



US00D881772S

(12) **United States Design Patent**  
**Fisher**

(10) **Patent No.:** **US D881,772 S**  
(45) **Date of Patent:** **\*\* Apr. 21, 2020**

- (54) **SNOWMOBILE EXHAUST BRAIDED FLEX PIPE**
- (71) Applicant: **Kevin Fisher**, Erin (CA)
- (72) Inventor: **Kevin Fisher**, Erin (CA)
- (73) Assignee: **Kevin Fisher**, Erin, Ontario (CA)
- (\*\*) Term: **15 Years**
- (21) Appl. No.: **29/675,057**
- (22) Filed: **Dec. 28, 2018**
- (51) **LOC (12) Cl.** ..... **12-16**
- (52) **U.S. Cl.**  
USPC ..... **D12/194**
- (58) **Field of Classification Search**  
USPC ..... D12/194; D15/5  
CPC ..... F01N 13/1816; F01N 13/1811; F01N  
2310/14  
See application file for complete search history.

- 2015/0204470 A1\* 7/2015 Kim ..... F16L 27/111  
285/226
- 2016/0053929 A1\* 2/2016 Montesinos ..... F16L 51/026  
285/115
- 2019/0203619 A1\* 7/2019 Ayesh ..... F01N 1/18

\* cited by examiner

*Primary Examiner* — Michael A. Pratt

(74) *Attorney, Agent, or Firm* — Rowand LLP

(57) **CLAIM**

The ornamental design for a snowmobile exhaust braided flex pipe, as shown and described.

**DESCRIPTION**

FIG. 1 is a first perspective view of the snowmobile exhaust braided flex pipe;  
 FIG. 2 is a second perspective view of the snowmobile exhaust braided flex pipe of FIG. 1;  
 FIG. 3 is a first side view of the snowmobile exhaust braided flex pipe of FIG. 1;  
 FIG. 4 is a second side view of the snowmobile exhaust braided flex pipe of FIG. 1;  
 FIG. 5 is a bottom view of the snowmobile exhaust braided flex pipe of FIG. 1; and,  
 FIG. 6 is a top view of the snowmobile exhaust braided flex pipe of FIG. 1.

**1 Claim, 5 Drawing Sheets**

(56) **References Cited**

U.S. PATENT DOCUMENTS

- D411,545 S \* 6/1999 McDonald ..... D15/5
- D605,737 S \* 12/2009 von Glanstaetten ..... D23/266
- 2004/0036281 A1\* 2/2004 Kang ..... F01N 13/1811  
285/226

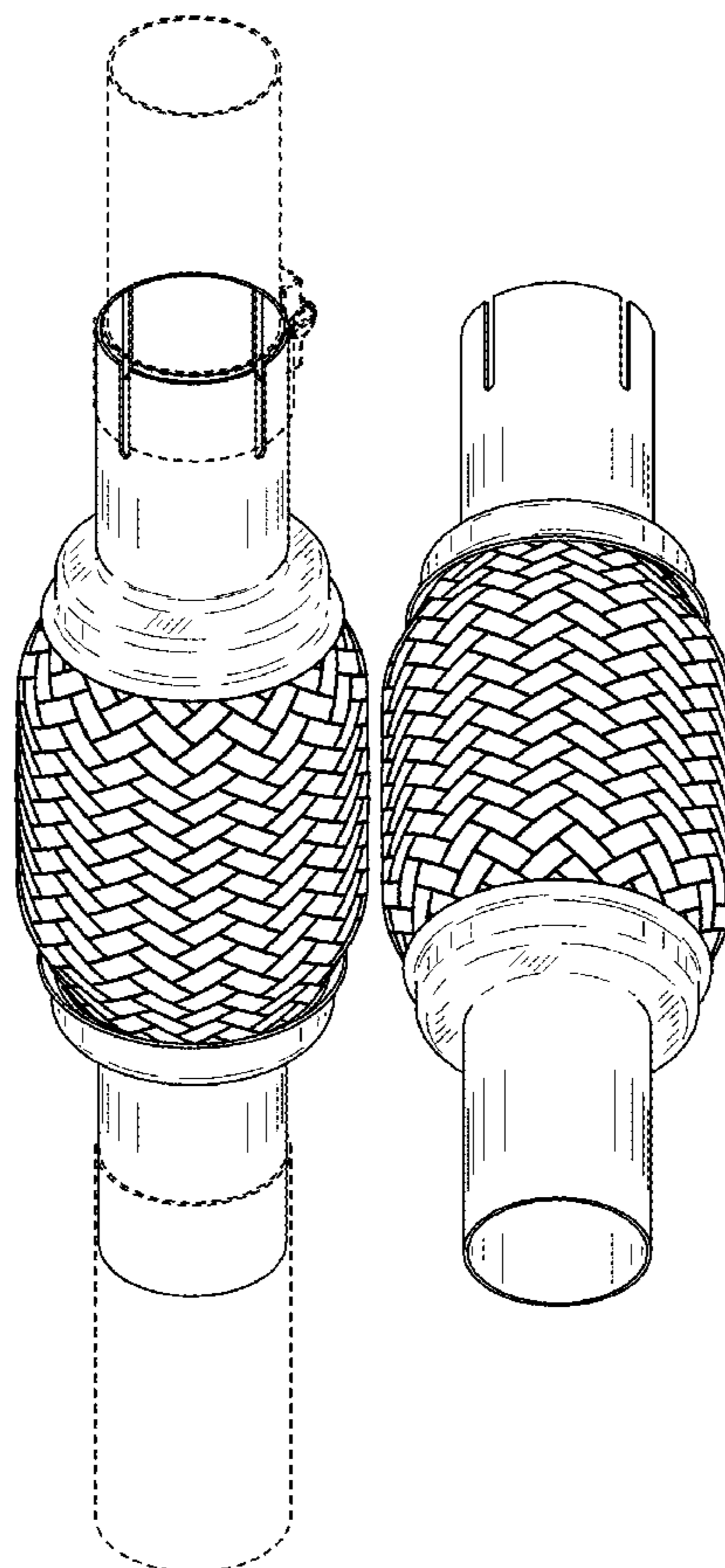

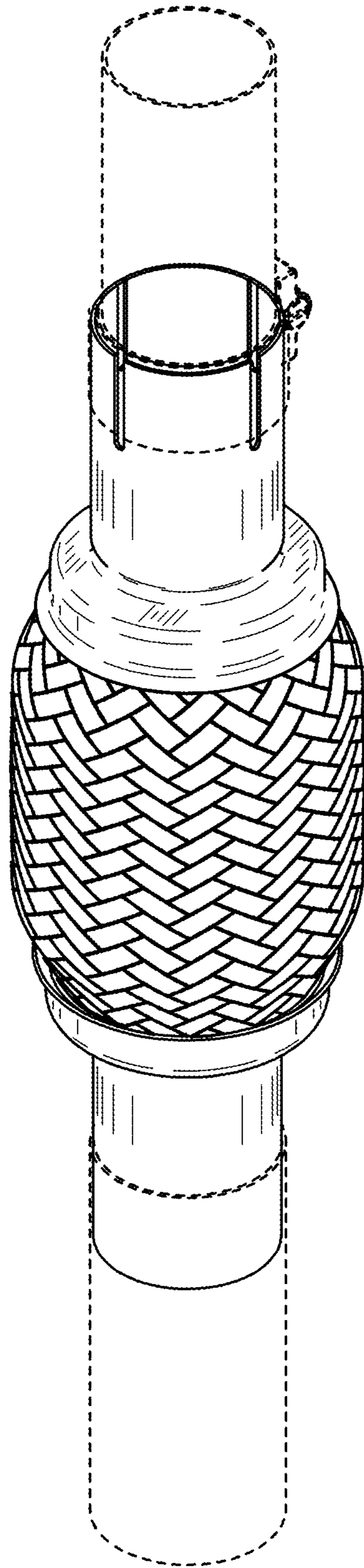

FIG.1

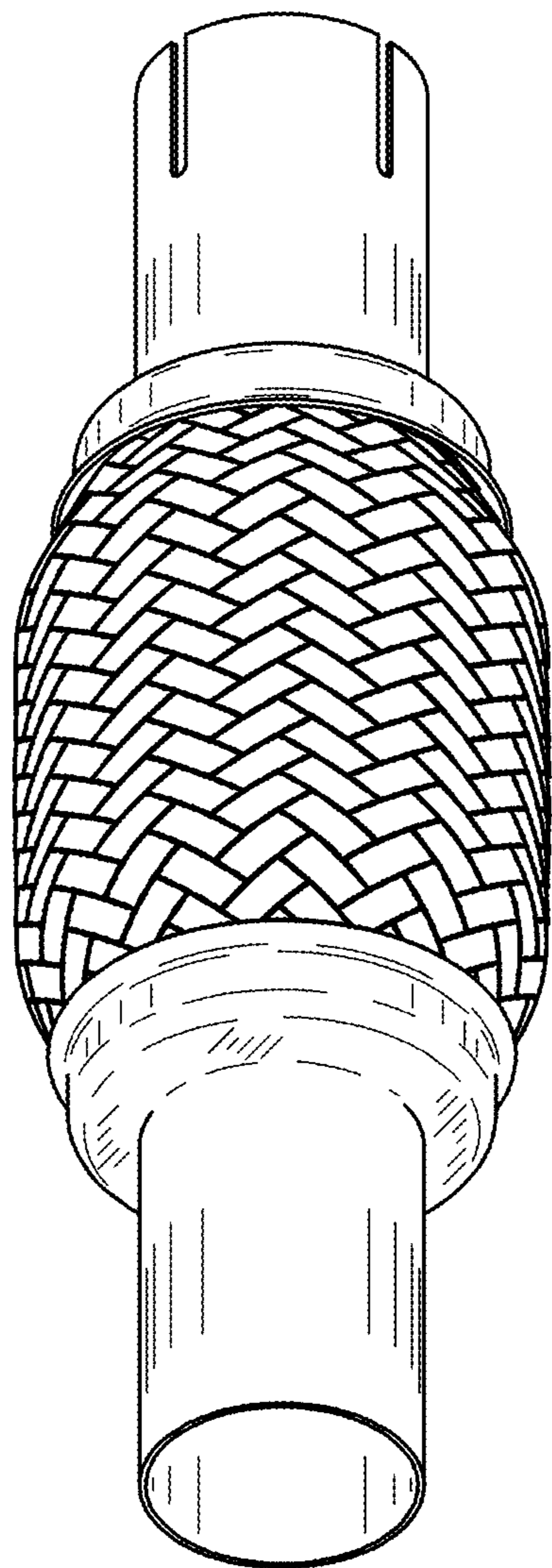

FIG.2

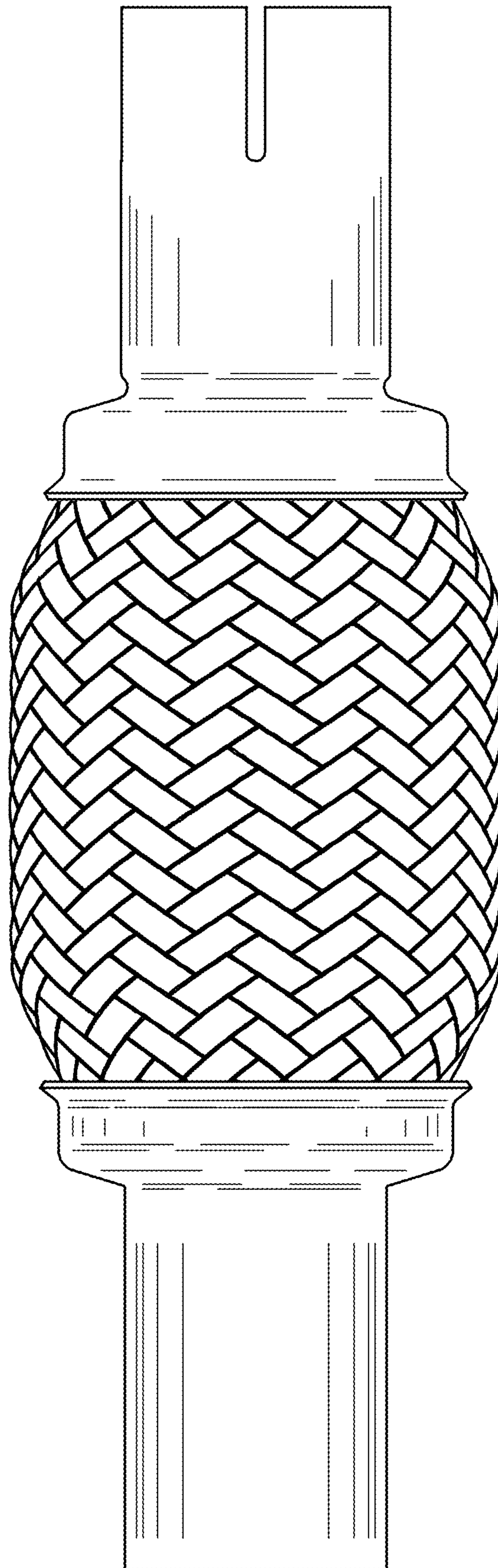

FIG.3

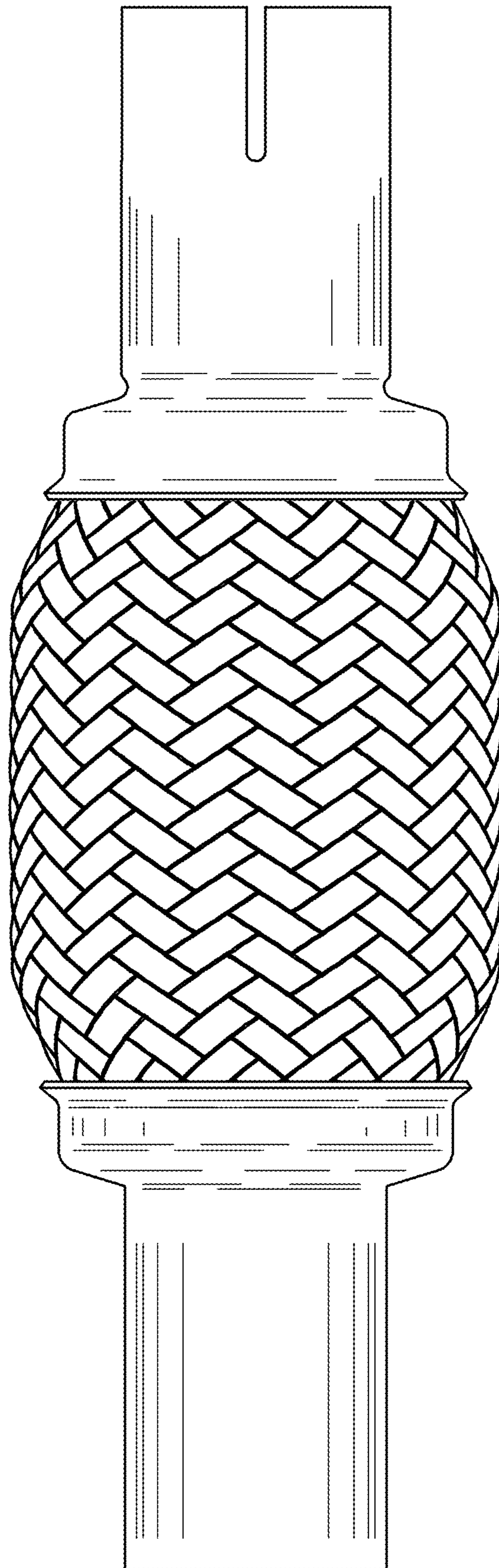

FIG.4

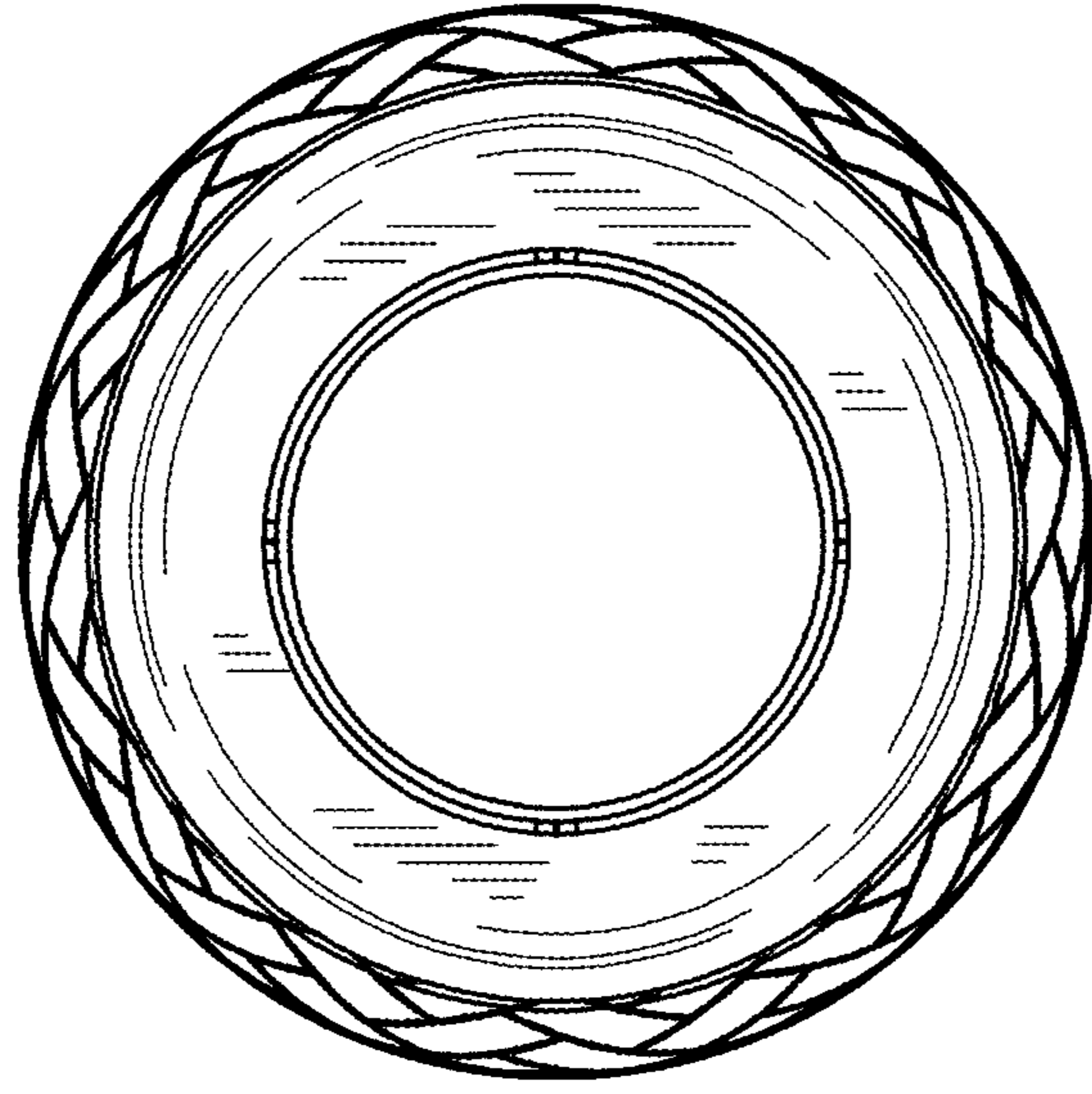

FIG.5

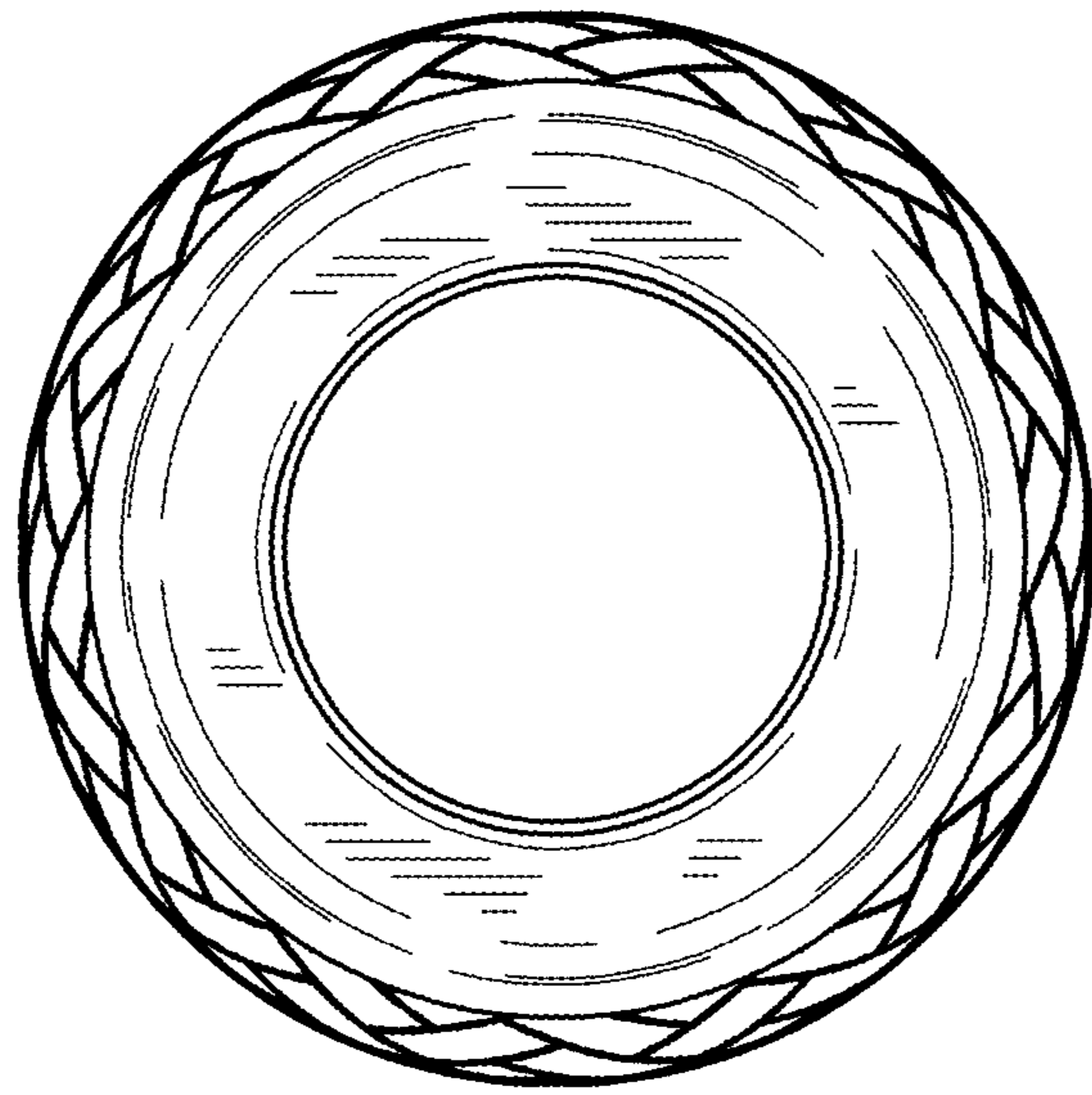

FIG.6