



US00D881697S

(12) **United States Design Patent**  
**Leufstedt et al.**

(10) **Patent No.:** **US D881,697 S**

(45) **Date of Patent:** **\*\* \*Apr. 21, 2020**

(54) **PACKAGE WITH BASE CLOSURE, TOP CLOSURE, SIDE PANEL EDGE AND SIDE PANEL FEATURES**

FOREIGN PATENT DOCUMENTS

JP 1339366 9/2008  
JP D1429518 12/2014

(Continued)

(71) Applicant: **Tetra Laval Holdings & Finance S.A.**, Pully (CH)

*Primary Examiner* — Vy N Koenig

(72) Inventors: **Ida Leufstedt**, Lomma (SE); **Linda Luik**, Malmö (SE); **Karin Edgren**, Sunne (SE); **Marlene Hellmalm**, Dalby (SE)

(74) *Attorney, Agent, or Firm* — Knobbe, Martens, Olson & Bear, LLP

(73) Assignee: **TETRA LAVAL HOLDINGS & FINANCE S.A.**, Pully (CH)

(57) **CLAIM**

The ornamental design for a package with base closure, top closure, side panel edge and side panel features, as shown and described.

(\* ) Notice: This patent is subject to a terminal disclaimer.

**DESCRIPTION**

(\*\*) Term: **15 Years**

(21) Appl. No.: **29/638,578**

(22) Filed: **Feb. 27, 2018**

(30) **Foreign Application Priority Data**

Aug. 31, 2017 (EM) ..... 004173680-0001  
Aug. 31, 2017 (EM) ..... 004173680-0002  
Aug. 31, 2017 (EM) ..... 004173680-0003

(51) **LOC (12) Cl.** ..... **09-03**

(52) **U.S. Cl.**  
USPC ..... **D9/431; D9/433**

(58) **Field of Classification Search**  
USPC ..... D9/414-423, 424-429, 430-432, 433, D9/434, 456, 457, 711, 713, 721-722; D3/272-274, 290, 304, 305, 315  
(Continued)

FIG. 1 is a top plan view of a package with base closure, top closure, side panel edge and side panel features showing our new design in a flattened blank configuration;  
FIG. 2 is a bottom plan view of the flattened package of FIG. 1;  
FIG. 3 is a partially-folded top plan view of the package of FIG. 1, showing the two middle panels, with the two side panels and far right fold tab of the package folded underneath;  
FIG. 4 is a bottom plan view of the partially-folded package of FIG. 3, showing the two side panels including the far right fold tab of FIG. 1;  
FIG. 5 is a left side elevational view of the package of FIG. 1 in an assembled configuration;  
FIG. 6 is a front elevational view of the package of FIG. 1 in an assembled configuration;  
FIG. 7 is a right side elevational view of the package of FIG. 1 in an assembled configuration;  
FIG. 8 is a back elevational view of the package of FIG. 1 in an assembled configuration;  
FIG. 9 is a top plan view of the package of FIG. 1 in an assembled configuration;  
FIG. 10 is a bottom plan view of the package of FIG. 1 in an assembled configuration; and  
FIG. 11 is a perspective view showing the front, top and left sides of the package of FIG. 1 in an assembled configuration. The broken lines showing the package with base closure, top closure, side panel edge and side panel features are included

(Continued)

(56) **References Cited**

U.S. PATENT DOCUMENTS

D527,629 S \* 9/2006 Franic ..... D9/431  
D540,164 S \* 4/2007 Franic ..... D9/434

(Continued)

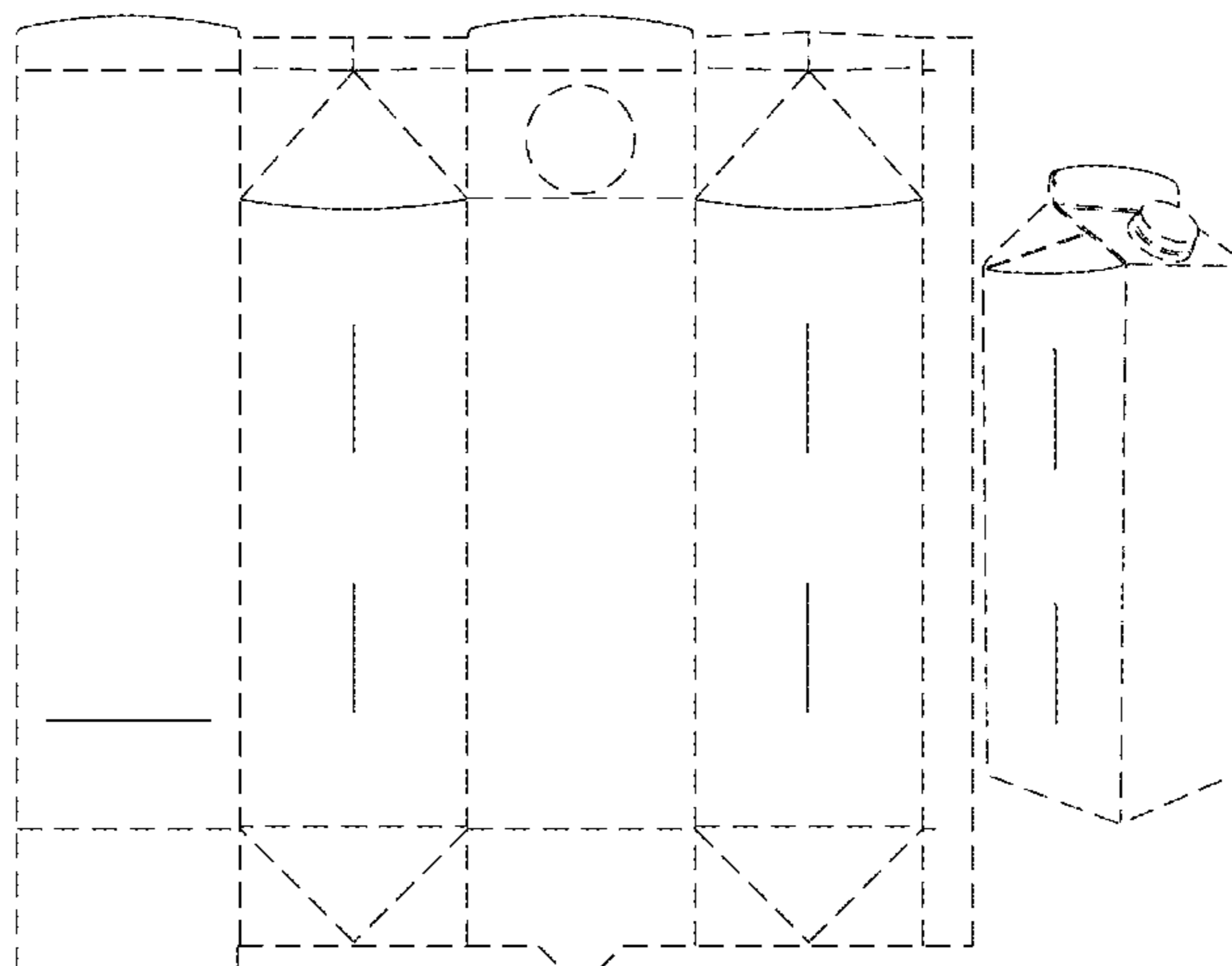

for the purpose of illustrating environmental structure and form no part of the claimed design. The claim is limited to the solid lines in the drawings.

**1 Claim, 10 Drawing Sheets**

**(58) Field of Classification Search**

CPC ... B65D 5/00; B65D 5/02; B65D 5/18; B65D 5/20

See application file for complete search history.

**(56)**

**References Cited**

**U.S. PATENT DOCUMENTS**

D562,129 S \* 2/2008 Kortsmid ..... D9/430  
D562,130 S \* 2/2008 Kortsmid ..... D9/430

D570,683 S \* 6/2008 Kortsmid ..... D9/431  
D605,506 S \* 12/2009 Franic ..... D9/433  
D699,105 S 2/2014 Franic  
D721,957 S \* 2/2015 Scales ..... D9/433  
D829,547 S \* 10/2018 Leufstedt ..... D9/434  
2008/0296359 A1\* 12/2008 Kortsmid ..... B65D 5/067  
229/136  
2011/0303739 A1\* 12/2011 Franic ..... B65D 5/067  
229/125.04  
2016/0031587 A1\* 2/2016 Franic ..... B65D 5/746  
229/125.15

**FOREIGN PATENT DOCUMENTS**

JP D1543614 2/2016  
JP D1575830 5/2017  
TW D157982 12/2013  
TW D182693 5/2017  
TW D182698 5/2017

\* cited by examiner

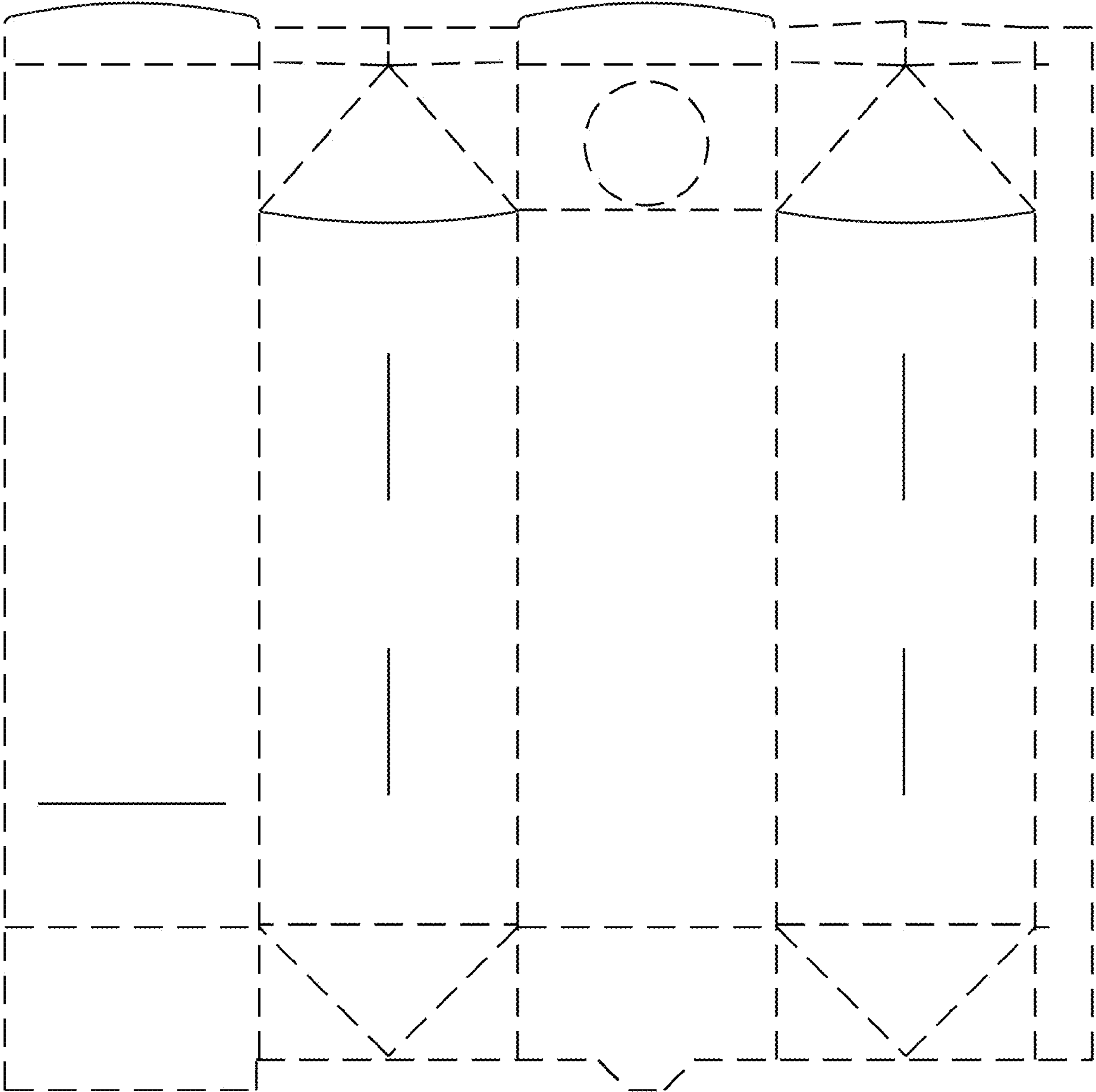

FIG. 1

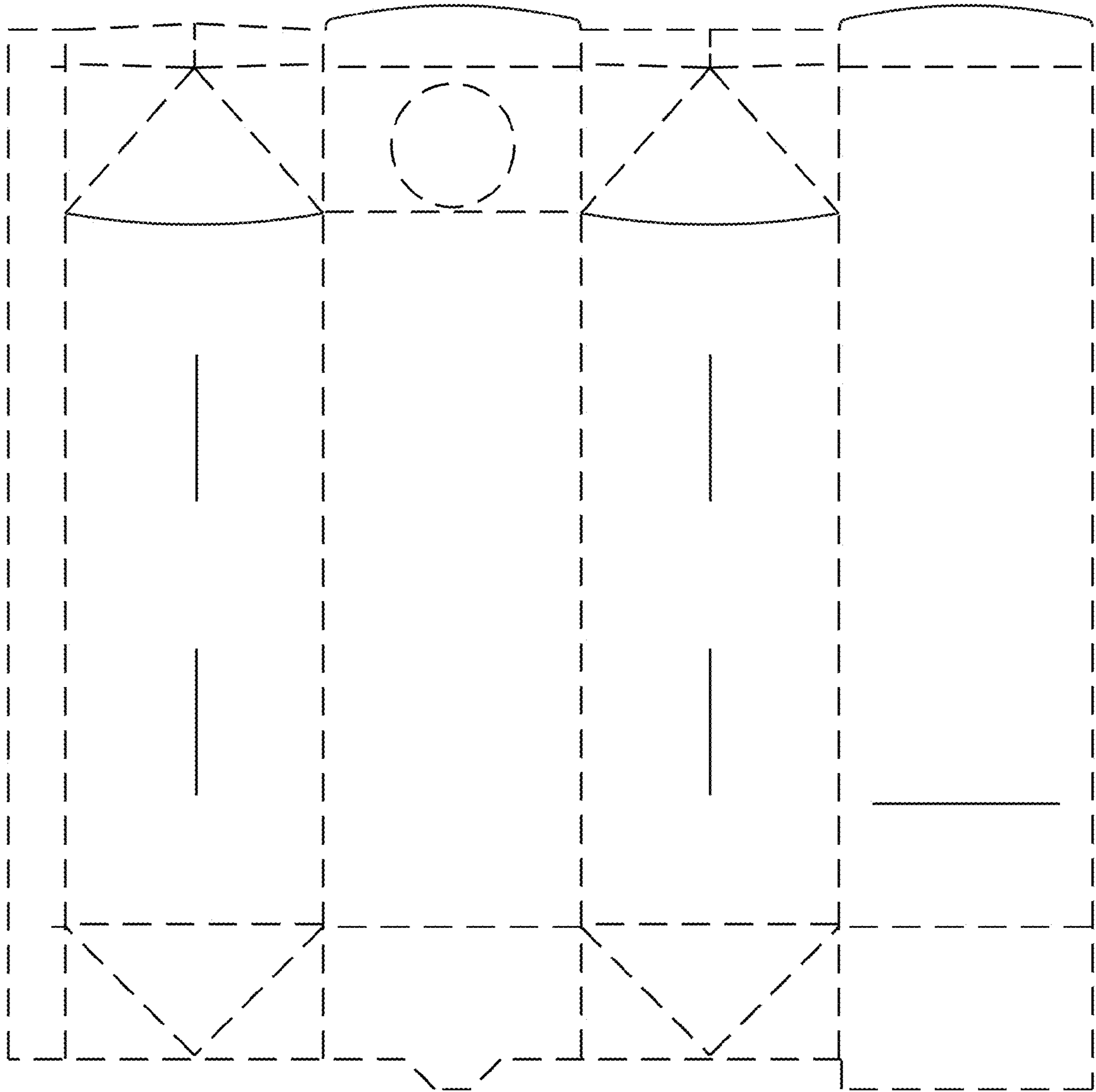

FIG. 2

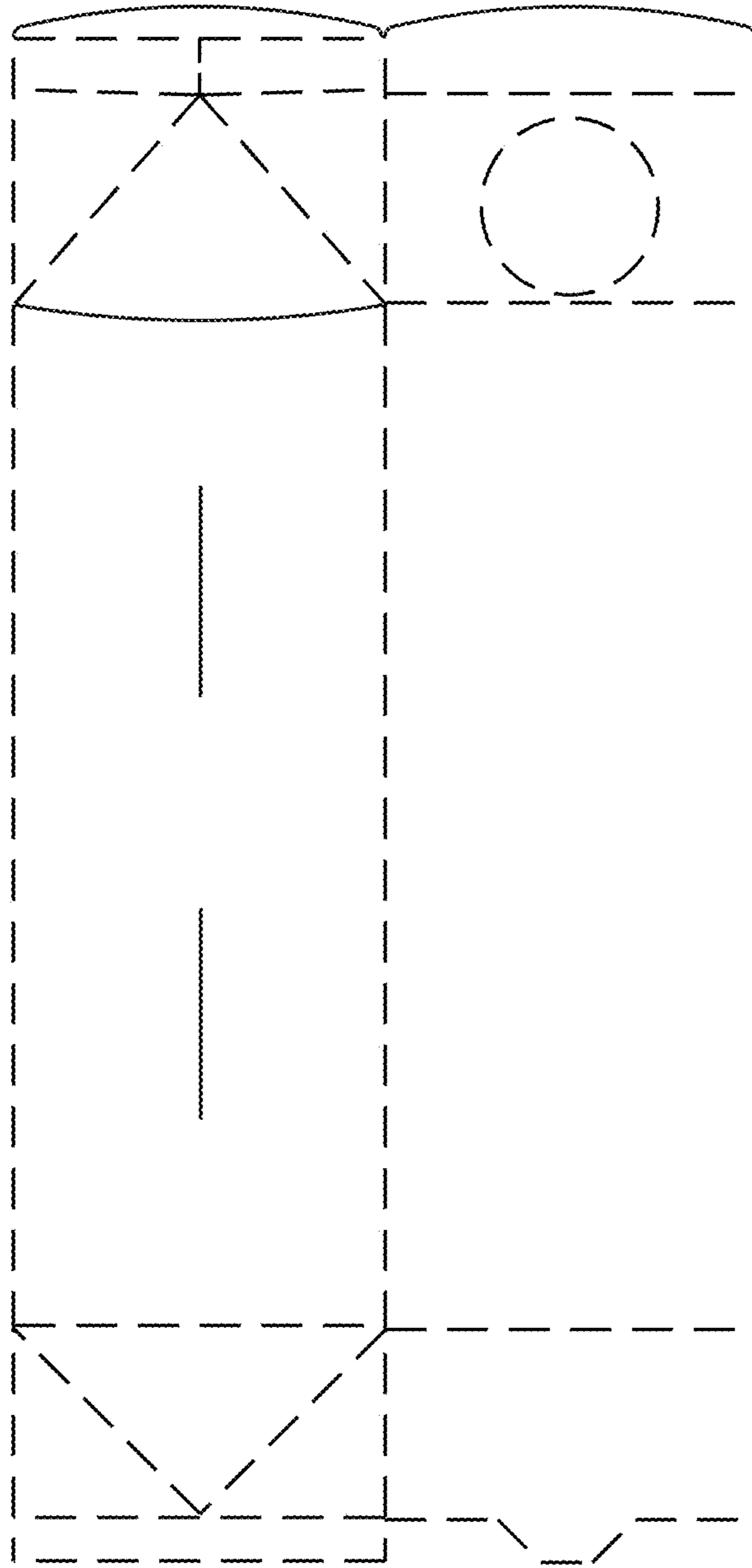

FIG. 3

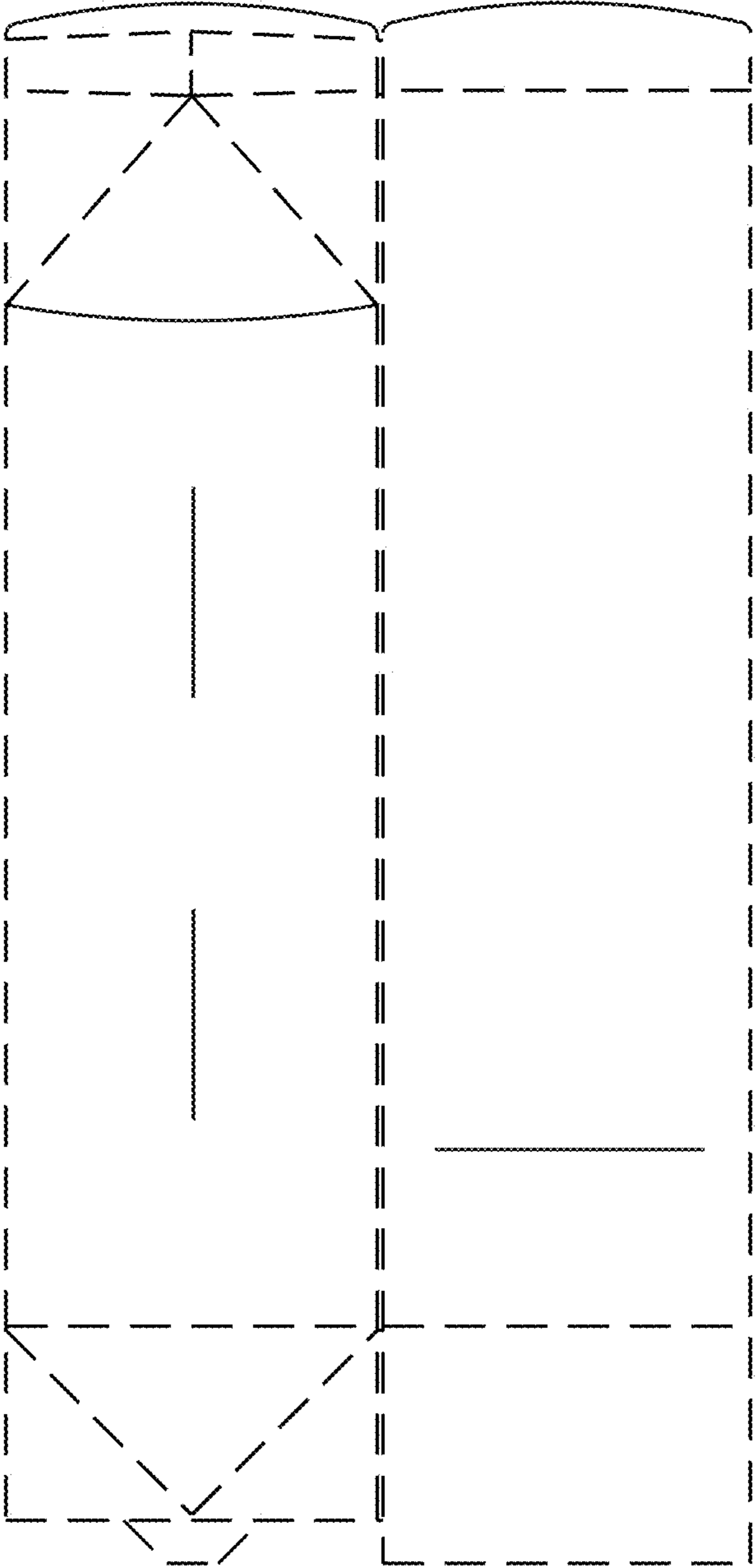

FIG. 4

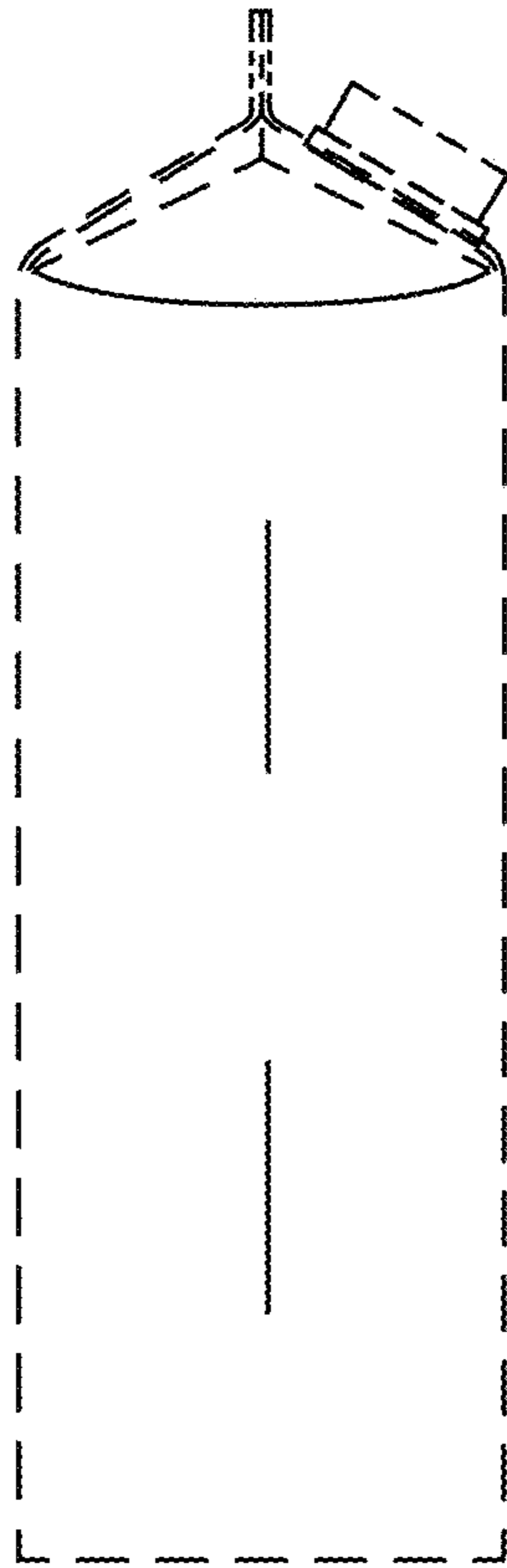

FIG. 5

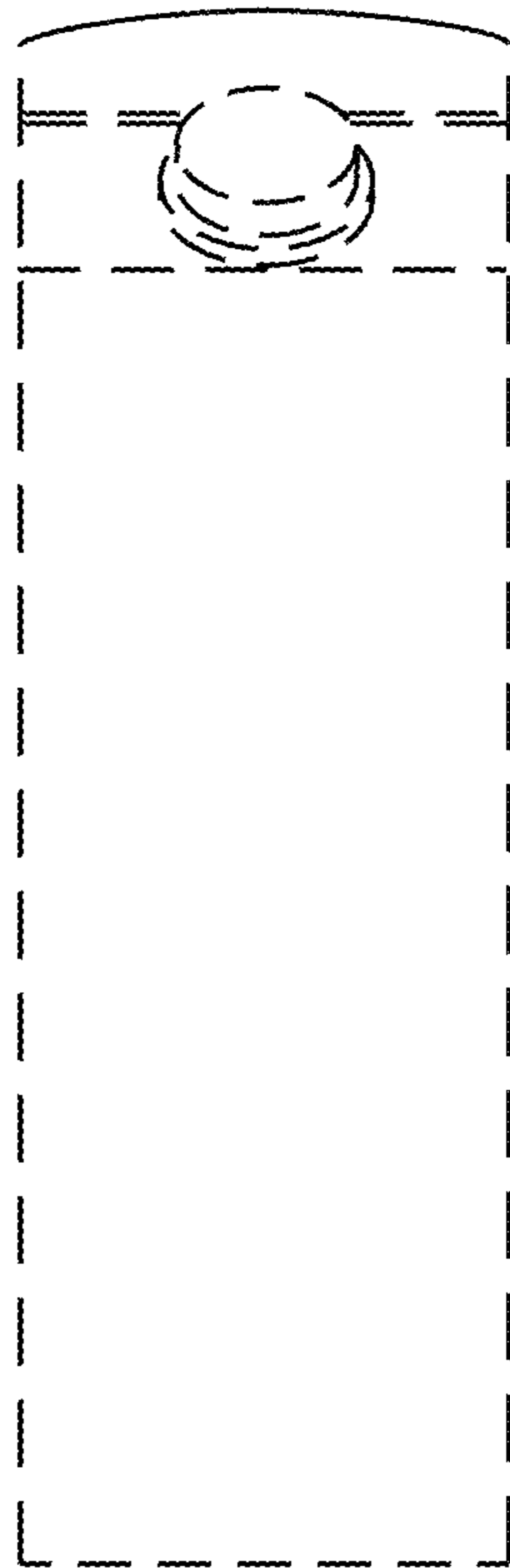

FIG. 6



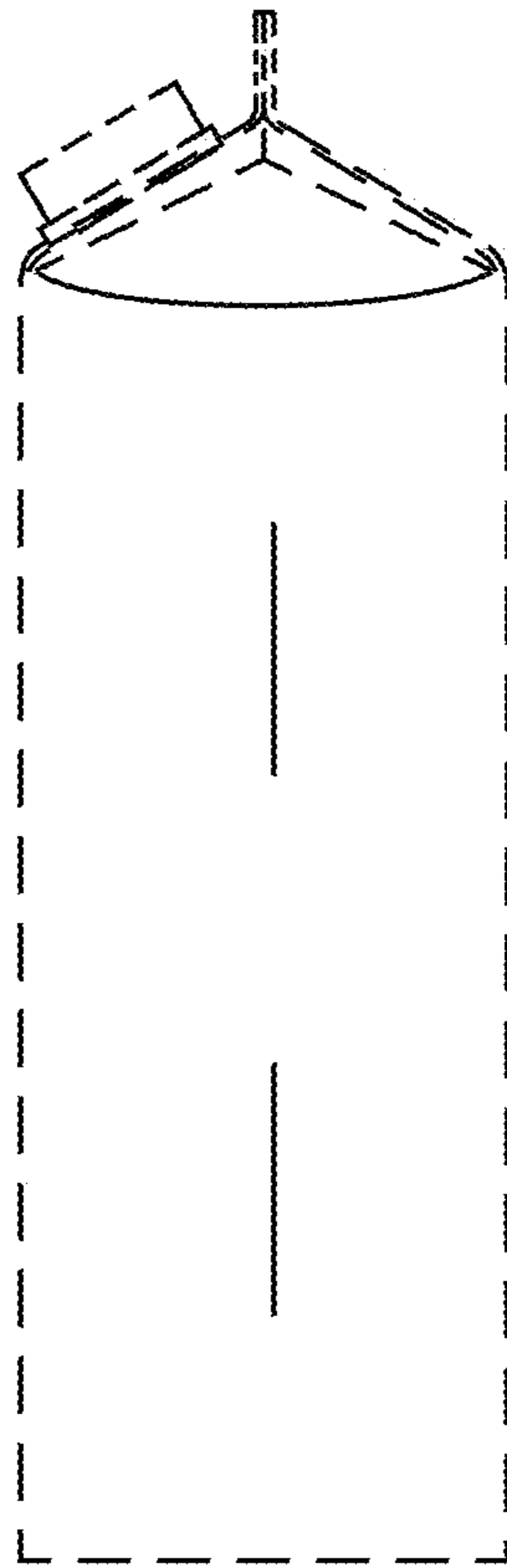

FIG. 7

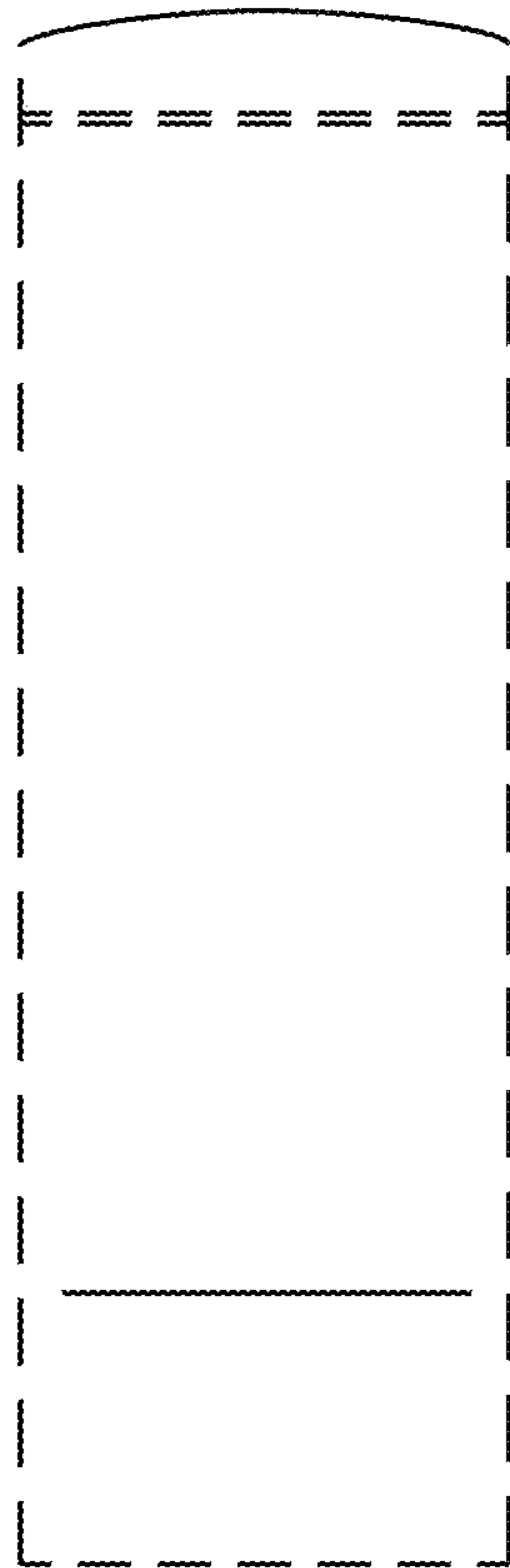

FIG. 8

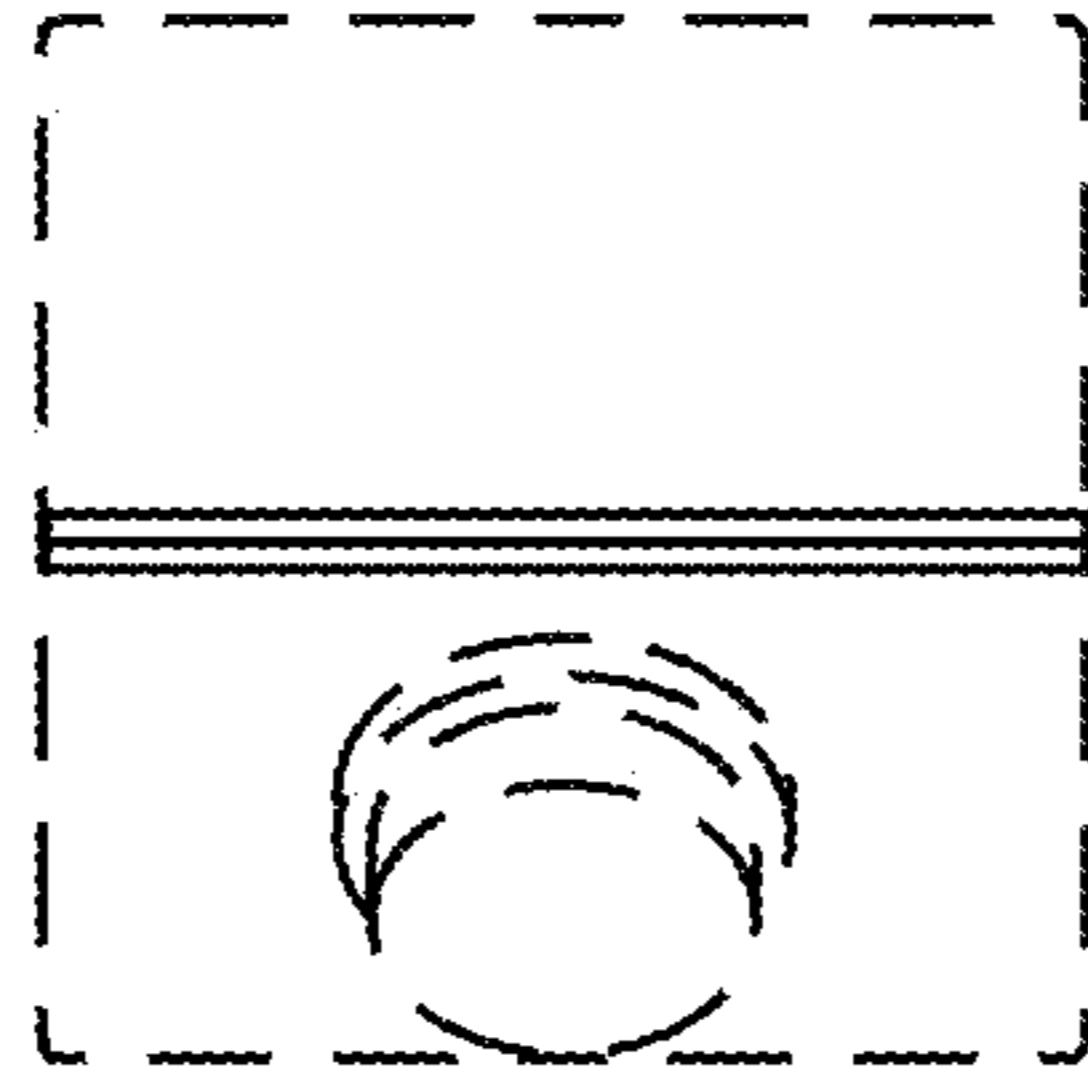

FIG. 9

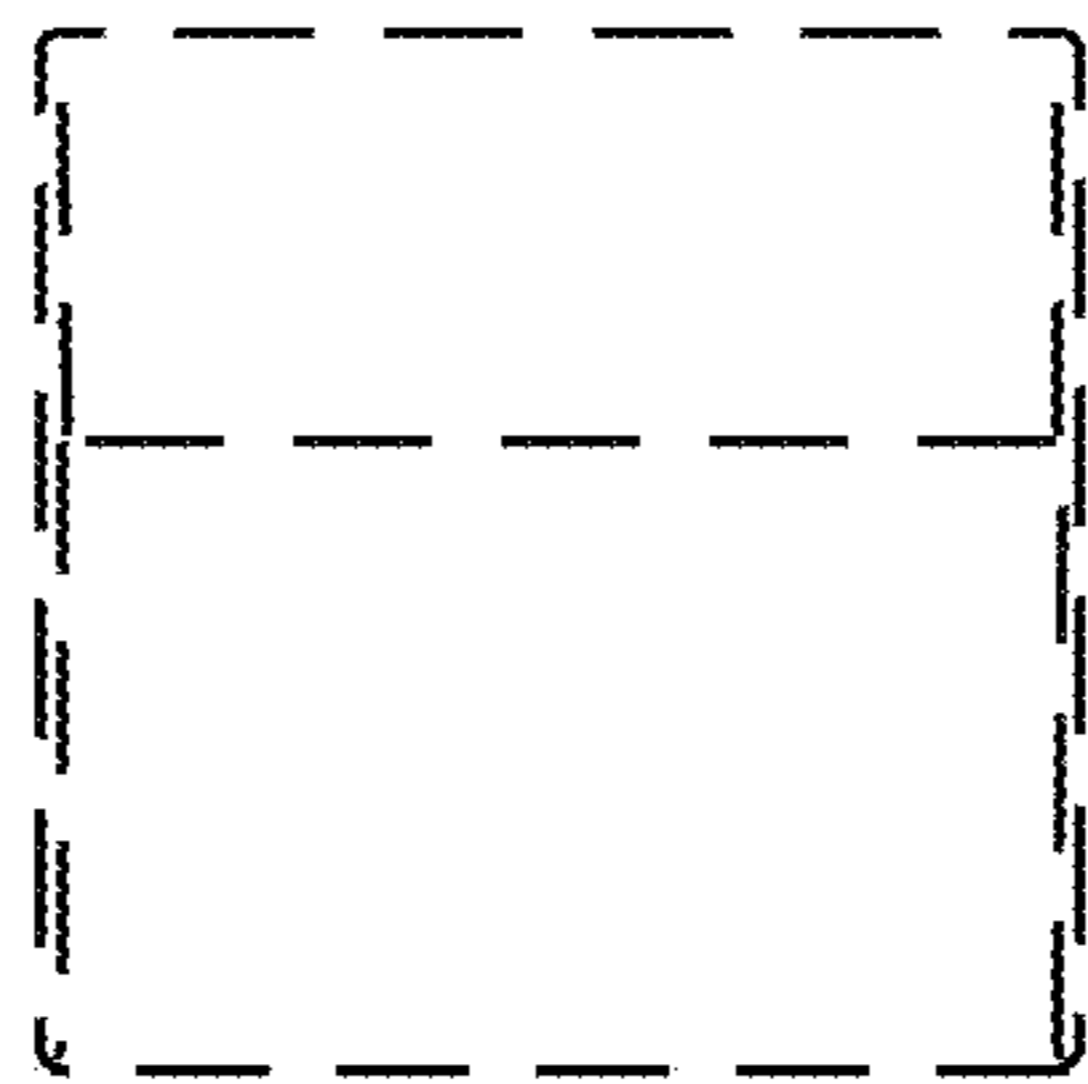

FIG. 10

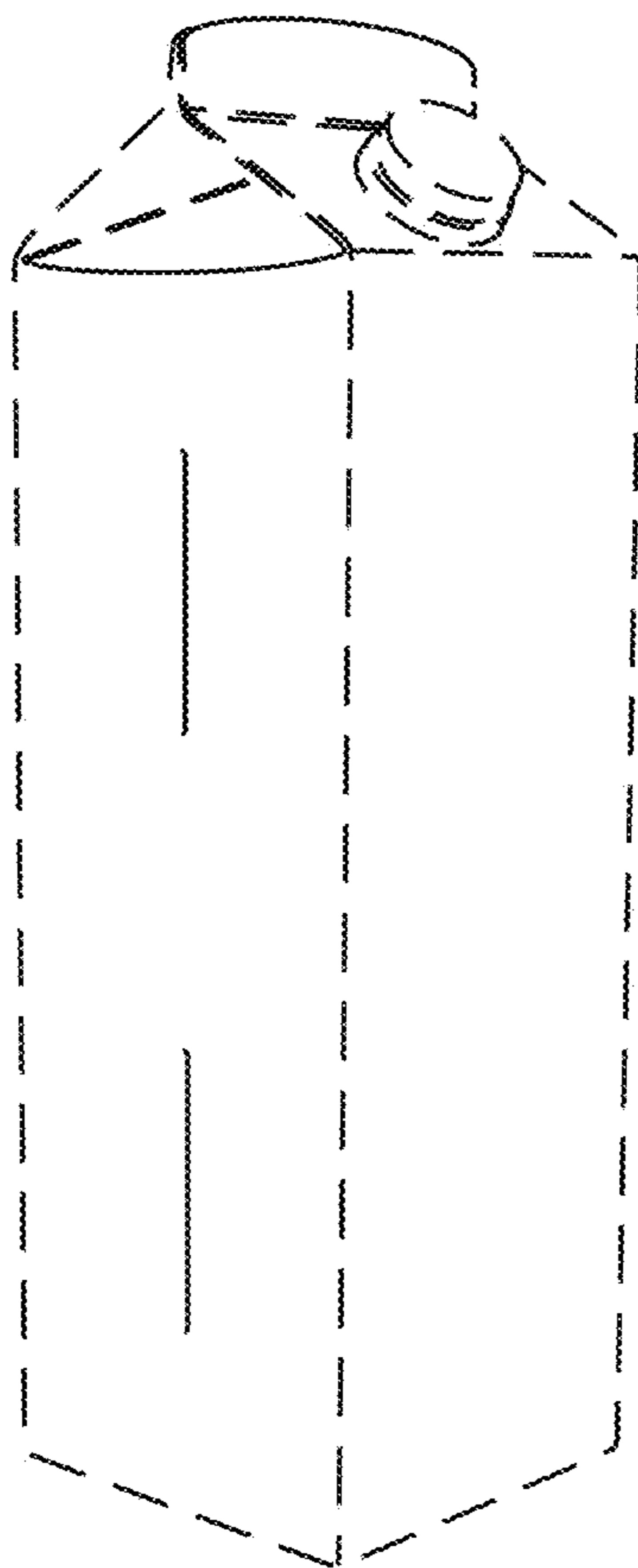

FIG. 11