



US00D881695S

(12) **United States Design Patent**  
**Luik**

(10) **Patent No.:** **US D881,695 S**  
(45) **Date of Patent:** **\*\* Apr. 21, 2020**

(54) **PACKAGE WITH BASE CLOSURE, TOP CLOSURE, SIDE PANEL EDGE AND TWISTED EDGE**

(74) *Attorney, Agent, or Firm* — Knobbe, Martens, Olson & Bear, LLP

(71) Applicant: **Tetra Laval Holdings & Finance S.A.**, Pully (CH)

(57) **CLAIM**

The ornamental design for a package with base closure, top closure, side panel edge and twisted edge, as shown and described.

(72) Inventor: **Linda Luik**, Malmö (SE)

(73) Assignee: **TETRA LAVAL HOLDINGS & FINANCE S.A.**, Pully (CH)

**DESCRIPTION**

(\*\*) Term: **15 Years**

FIG. 1 is a top plan view of a package with base closure, top closure, side panel edge and twisted edge showing our new design in a flattened blank configuration;

(21) Appl. No.: **29/638,567**

FIG. 2 is a bottom plan view of the flattened package of FIG. 1;

(22) Filed: **Feb. 27, 2018**

FIG. 3 is a partially-folded top plan view of the package of FIG. 1, showing the two middle panels, with the two side panels and far right fold tab of the package folded underneath;

(30) **Foreign Application Priority Data**

Aug. 31, 2017 (EM) ..... 004173599-0001  
Aug. 31, 2017 (EM) ..... 004173599-0002  
Aug. 31, 2017 (EM) ..... 004173599-0003

FIG. 4 is a bottom plan view of the partially-folded package of FIG. 3, showing the two side panels including the far right fold tab of FIG. 1;

(51) **LOC (12) Cl.** ..... **09-03**

FIG. 5 is a left side elevational view of the package of FIG. 1 in an assembled configuration;

(52) **U.S. Cl.**  
USPC ..... **D9/431; D9/433**

FIG. 6 is a front elevational view of the package of FIG. 1 in an assembled configuration;

(58) **Field of Classification Search**  
USPC ..... D9/414–423, 424–429, 430–432, 433, D9/434, 456, 457, 711, 713, 721–722; D3/272–274, 290, 304, 305, 315  
(Continued)

FIG. 7 is a right side elevational view of the package of FIG. 1 in an assembled configuration;

(56) **References Cited**

**U.S. PATENT DOCUMENTS**

6,253,994 B1 \* 7/2001 Mogard ..... B29C 66/004  
229/125.04  
D518,371 S \* 4/2006 Franic ..... D9/417  
(Continued)

FIG. 8 is a back elevational view of the package of FIG. 1 in an assembled configuration;

**FOREIGN PATENT DOCUMENTS**

EM 003497056-0006 12/2016  
JP 1339948 9/2008

FIG. 9 is a top plan view of the package of FIG. 1 in an assembled configuration;

FIG. 10 is a bottom plan view of the package of FIG. 1 in an assembled configuration; and,

FIG. 11 is a perspective view showing the front, top and left sides of the package of FIG. 1 in an assembled configuration. The broken lines showing the package with base closure, top closure, side panel edge and twisted edge are included for the purpose of illustrating environmental structure and form no part of the claimed design. The claim is limited to the solid lines in the drawings.

*Primary Examiner* — Vy N Koenig

**1 Claim, 10 Drawing Sheets**

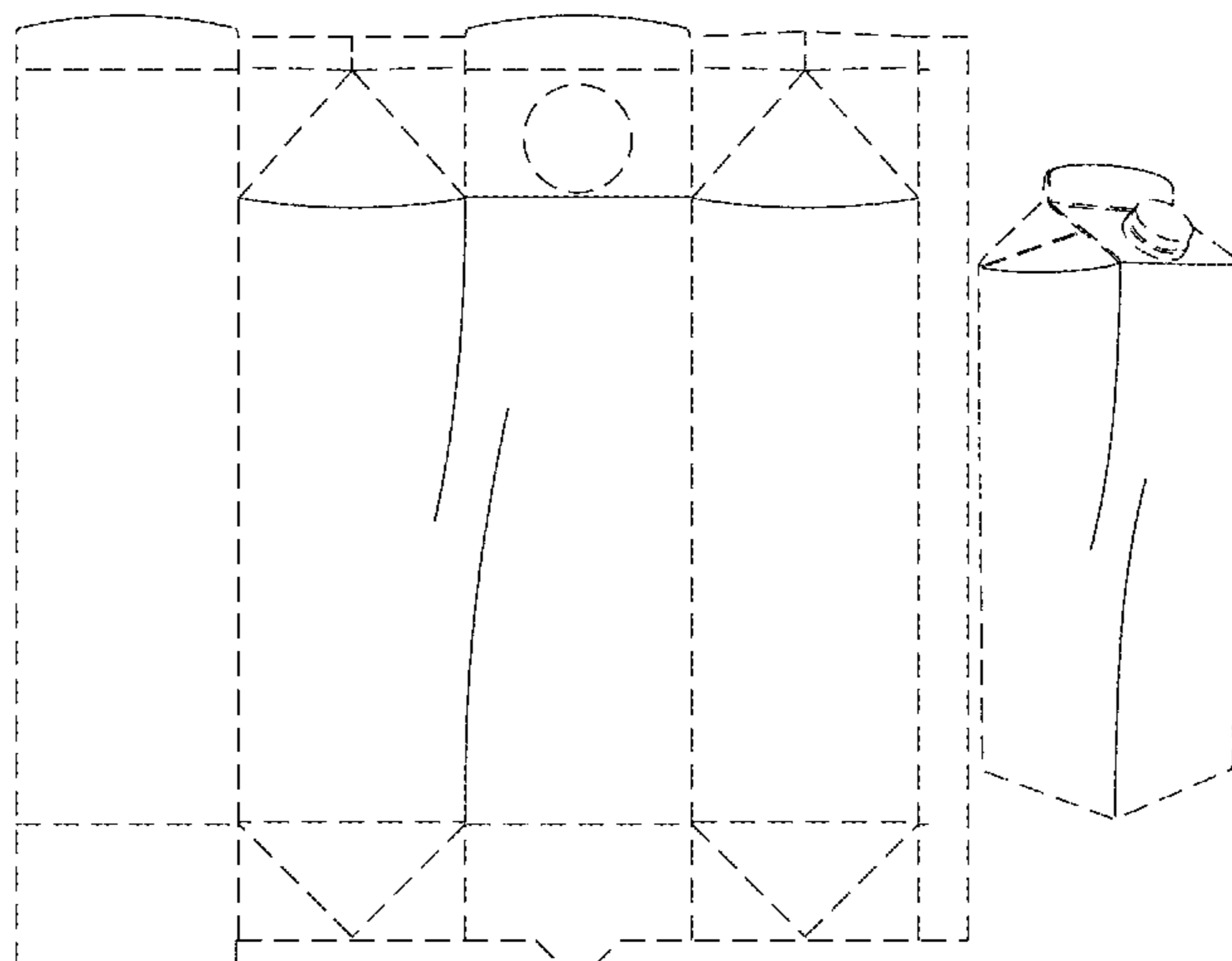

(58) **Field of Classification Search**  
 CPC ... B65D 5/00; B65D 5/02; B65D 5/18; B65D  
 5/20  
 See application file for complete search history.

(56) **References Cited**

U.S. PATENT DOCUMENTS

D527,629 S \* 9/2006 Franic ..... D9/431  
 D540,164 S \* 4/2007 Franic ..... D9/434  
 D562,129 S \* 2/2008 Kortsmid ..... D9/430  
 D592,052 S \* 5/2009 Martini ..... D9/433  
 D596,027 S \* 7/2009 Kalberer ..... D9/432  
 D637,487 S \* 5/2011 Franic ..... D9/433  
 D637,488 S \* 5/2011 Franic ..... D9/433  
 D649,451 S \* 11/2011 Franic ..... D9/433  
 D663,616 S \* 7/2012 Martini ..... D9/433  
 D677,565 S \* 3/2013 Barbieri ..... D9/431

D691,882 S \* 10/2013 Barbieri ..... D9/430  
 D786,064 S \* 5/2017 Brechensbauer ..... D9/433  
 D786,067 S \* 5/2017 Brechensbauer ..... D9/433  
 D786,069 S \* 5/2017 Brechensbauer ..... D9/433  
 D786,070 S \* 5/2017 Leidinger ..... D9/433  
 D803,044 S \* 11/2017 Franic ..... D9/431  
 D809,917 S \* 2/2018 Wieser ..... D9/433  
 D829,547 S \* 10/2018 Leufstedt ..... D9/434  
 2006/0144912 A1 \* 7/2006 Franic ..... B65D 5/029  
 229/125.15  
 2008/0290146 A1 \* 11/2008 Daley ..... B65D 5/061  
 229/109  
 2011/0113733 A1 \* 5/2011 Franic ..... B65D 5/029  
 53/452  
 2011/0303739 A1 \* 12/2011 Franic ..... B65D 5/067  
 229/125.04  
 2016/0031587 A1 \* 2/2016 Franic ..... B65D 5/746  
 229/125.15

\* cited by examiner

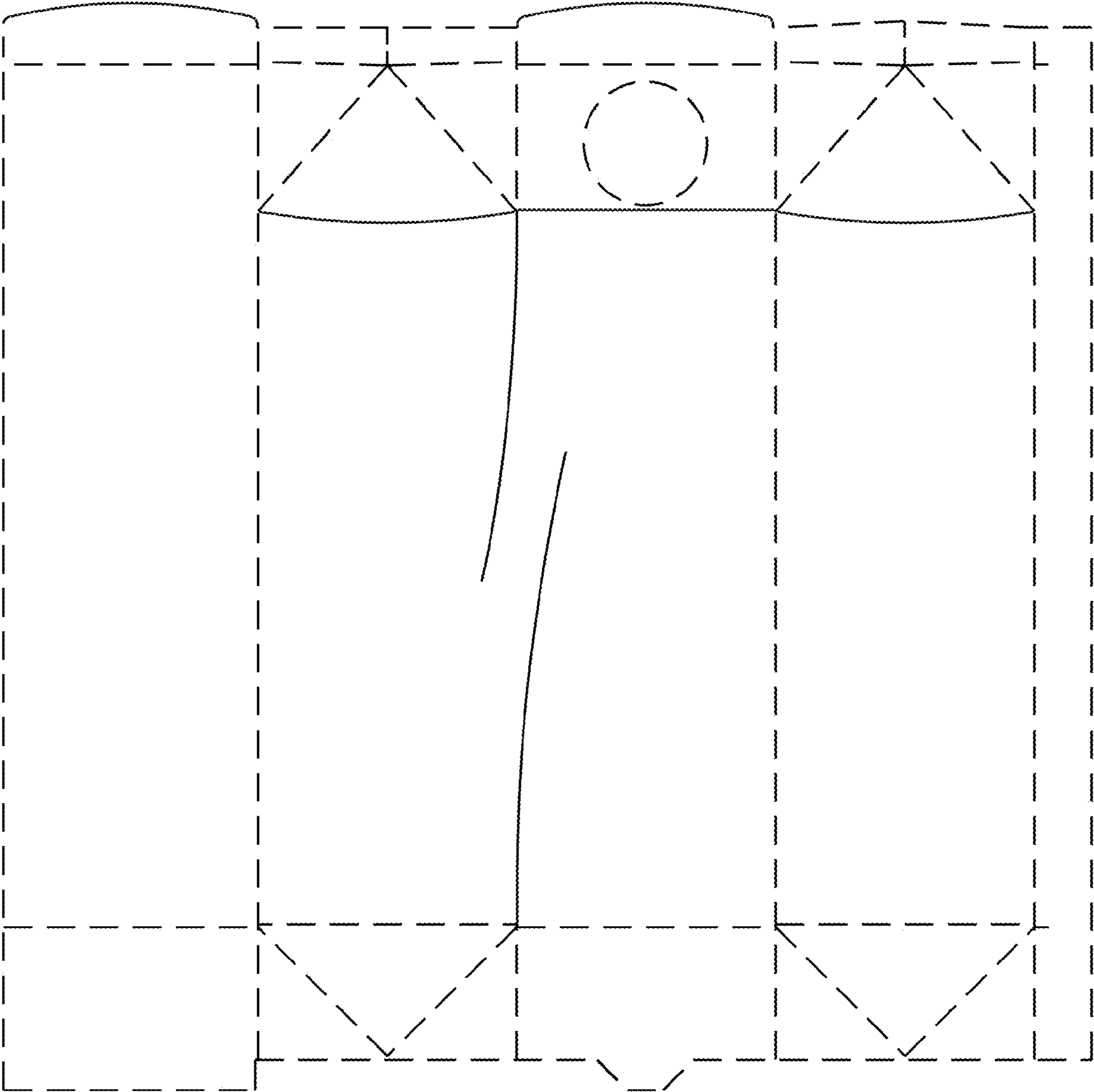

FIG. 1

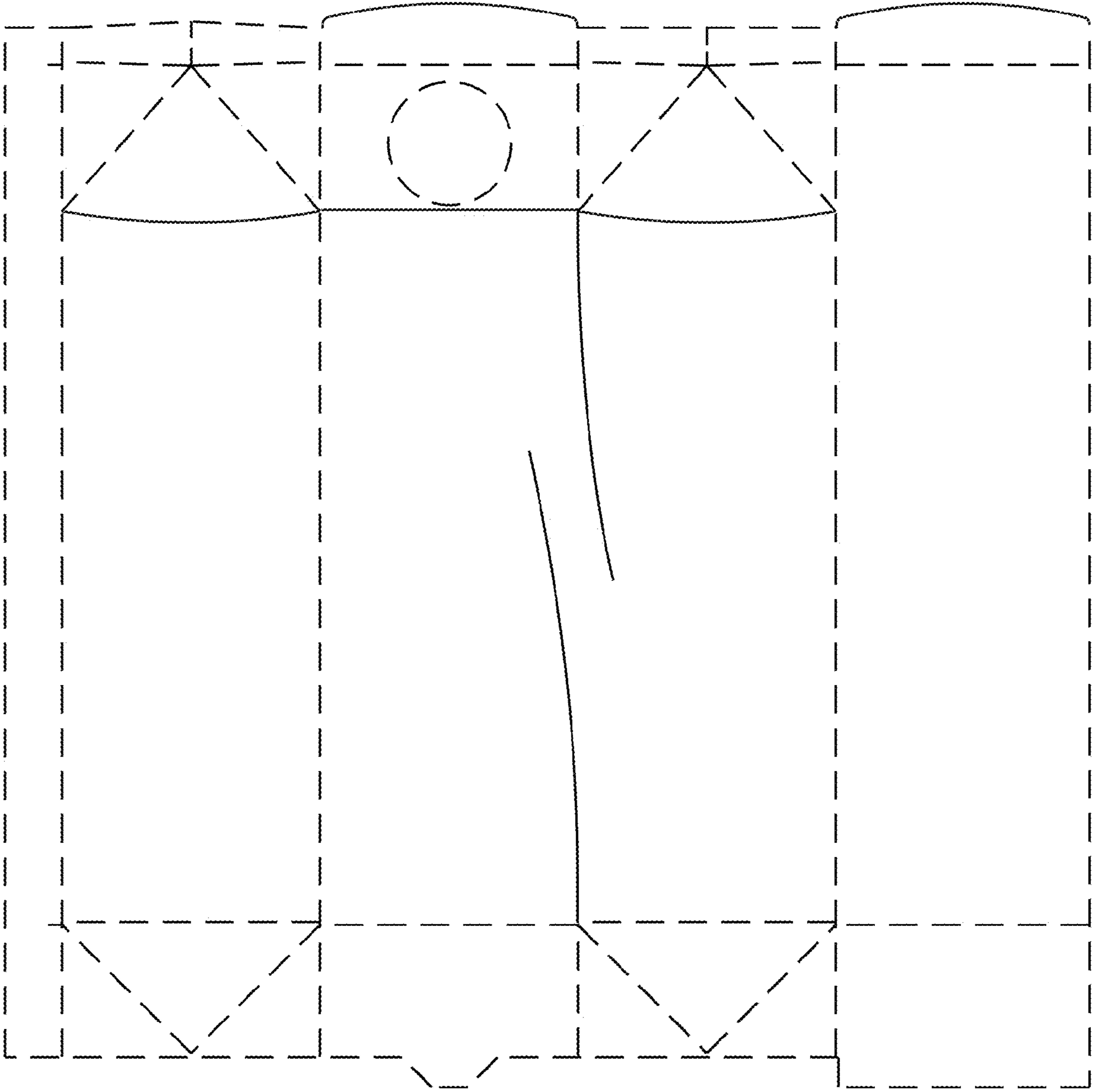

FIG. 2

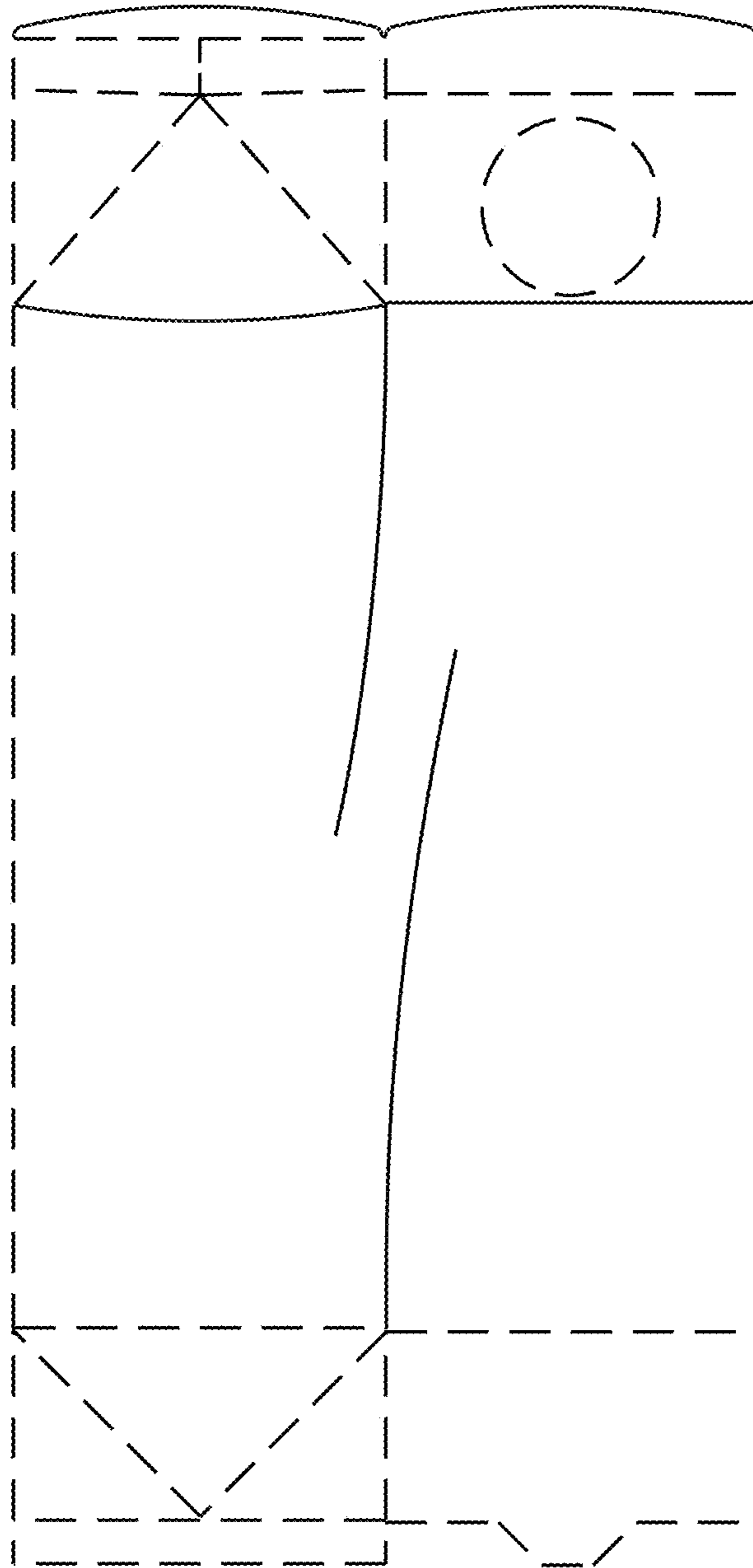

FIG. 3

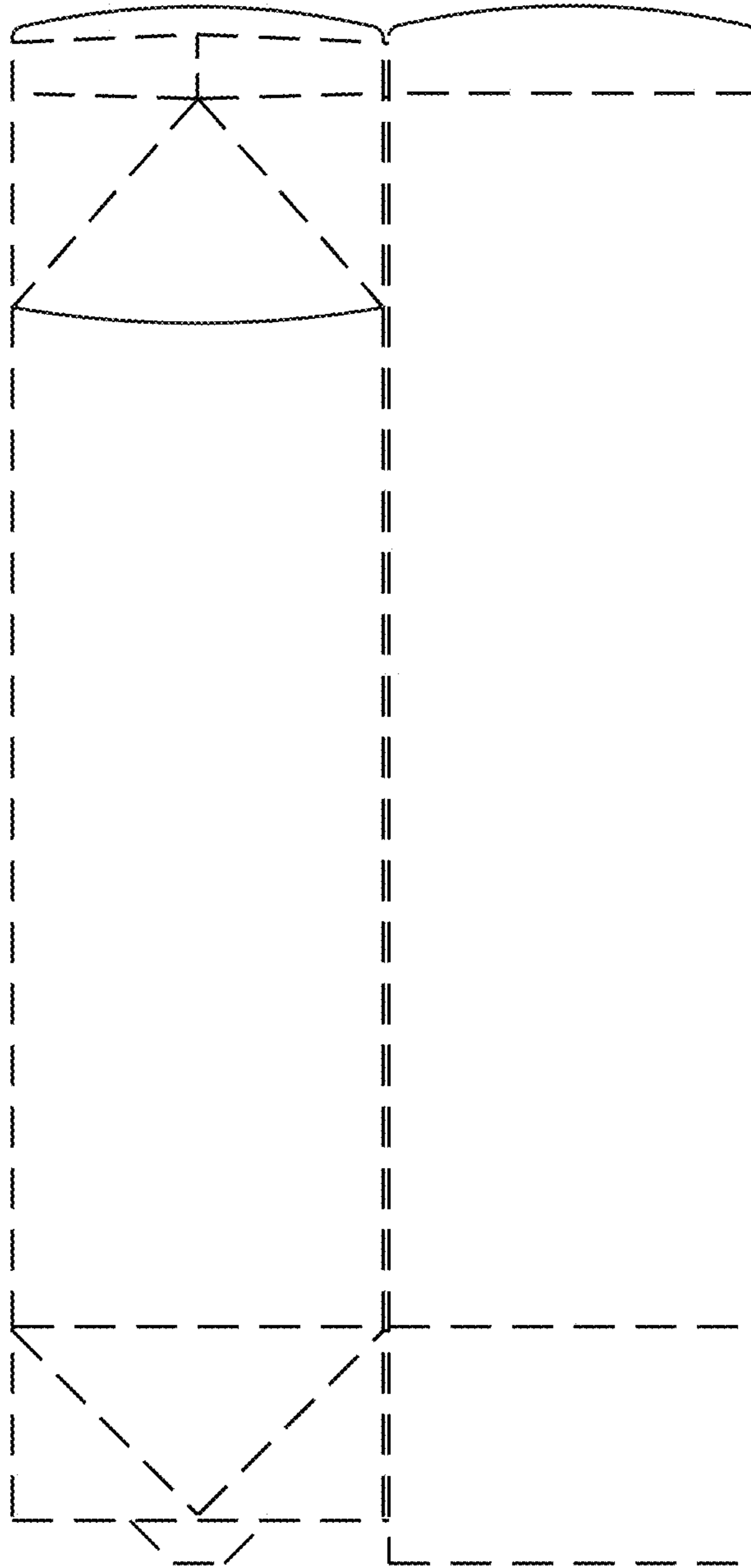

FIG. 4

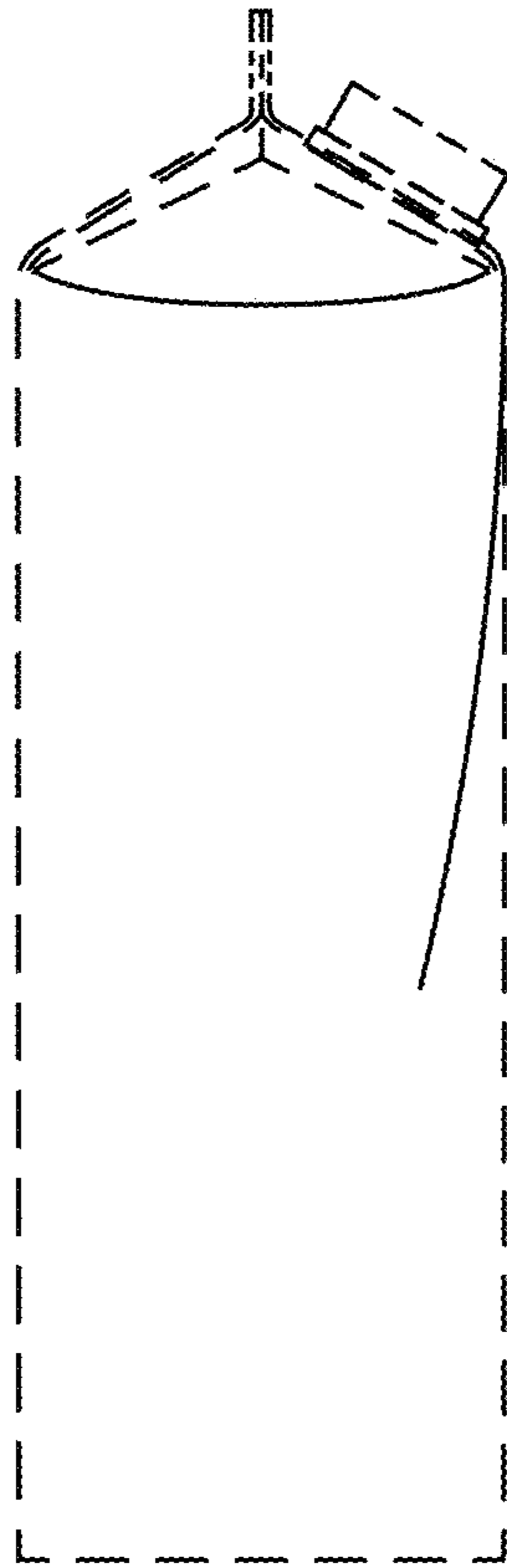

FIG. 5

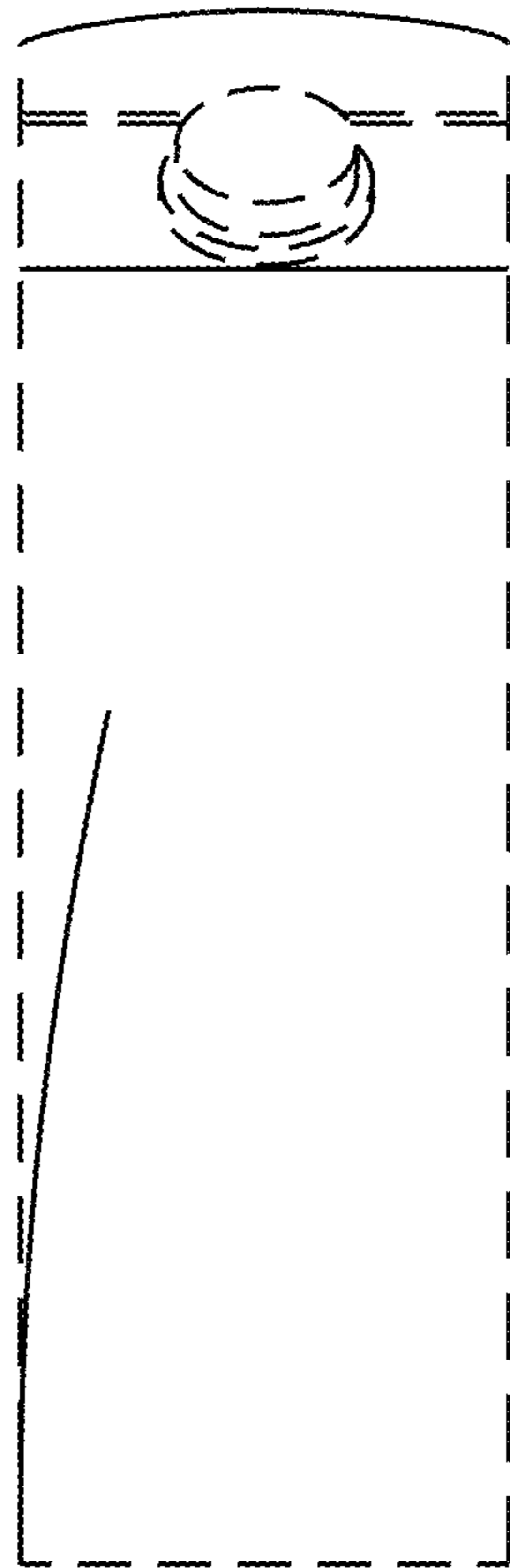

FIG. 6



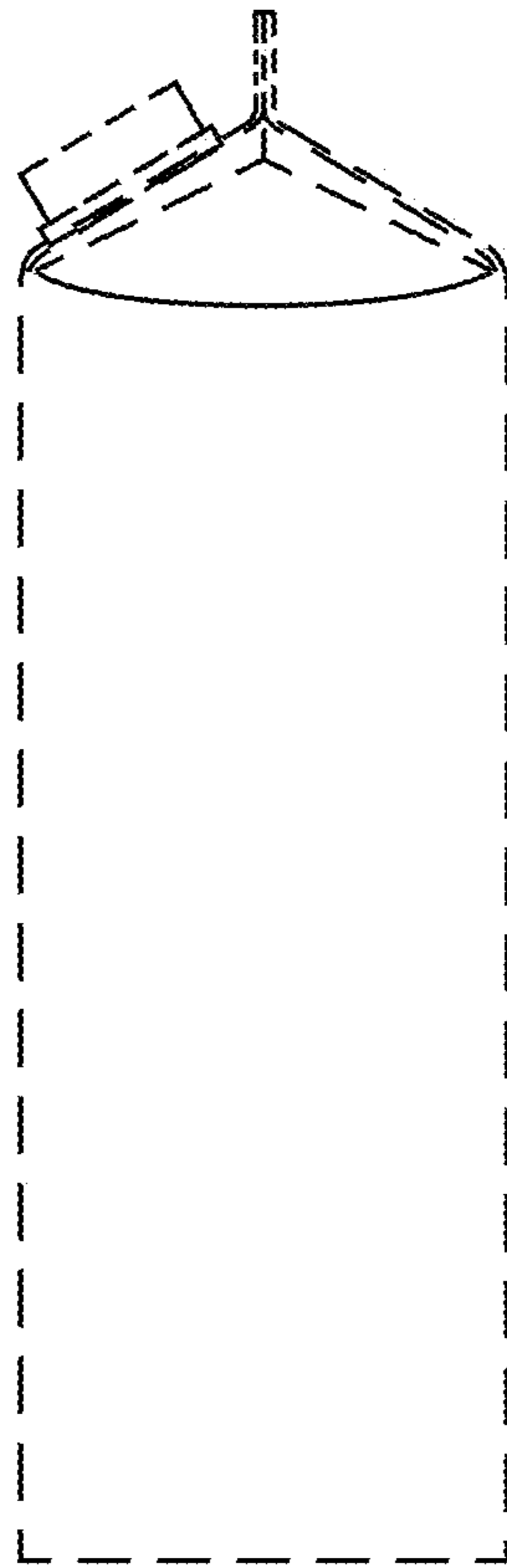

FIG. 7



FIG. 8

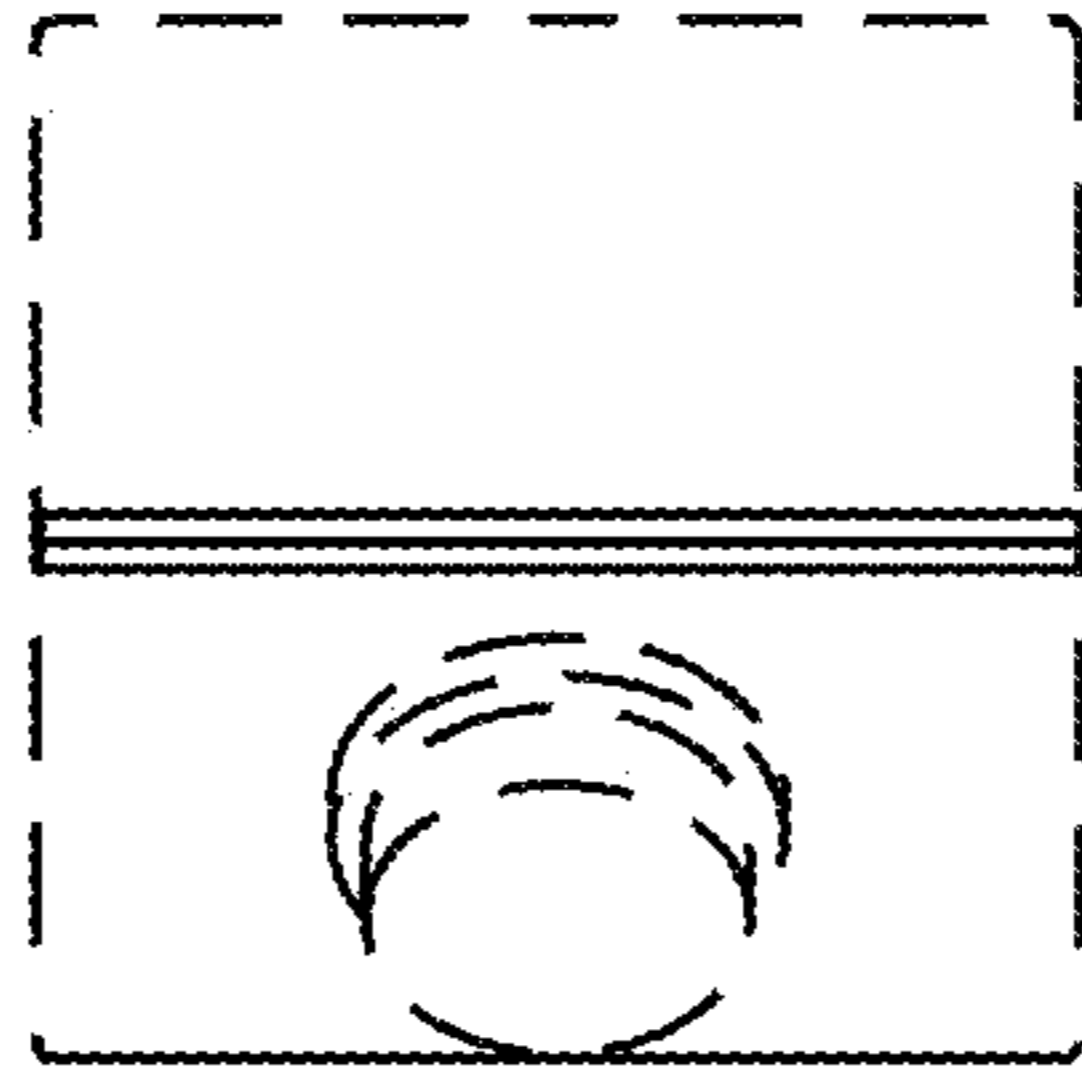

FIG. 9

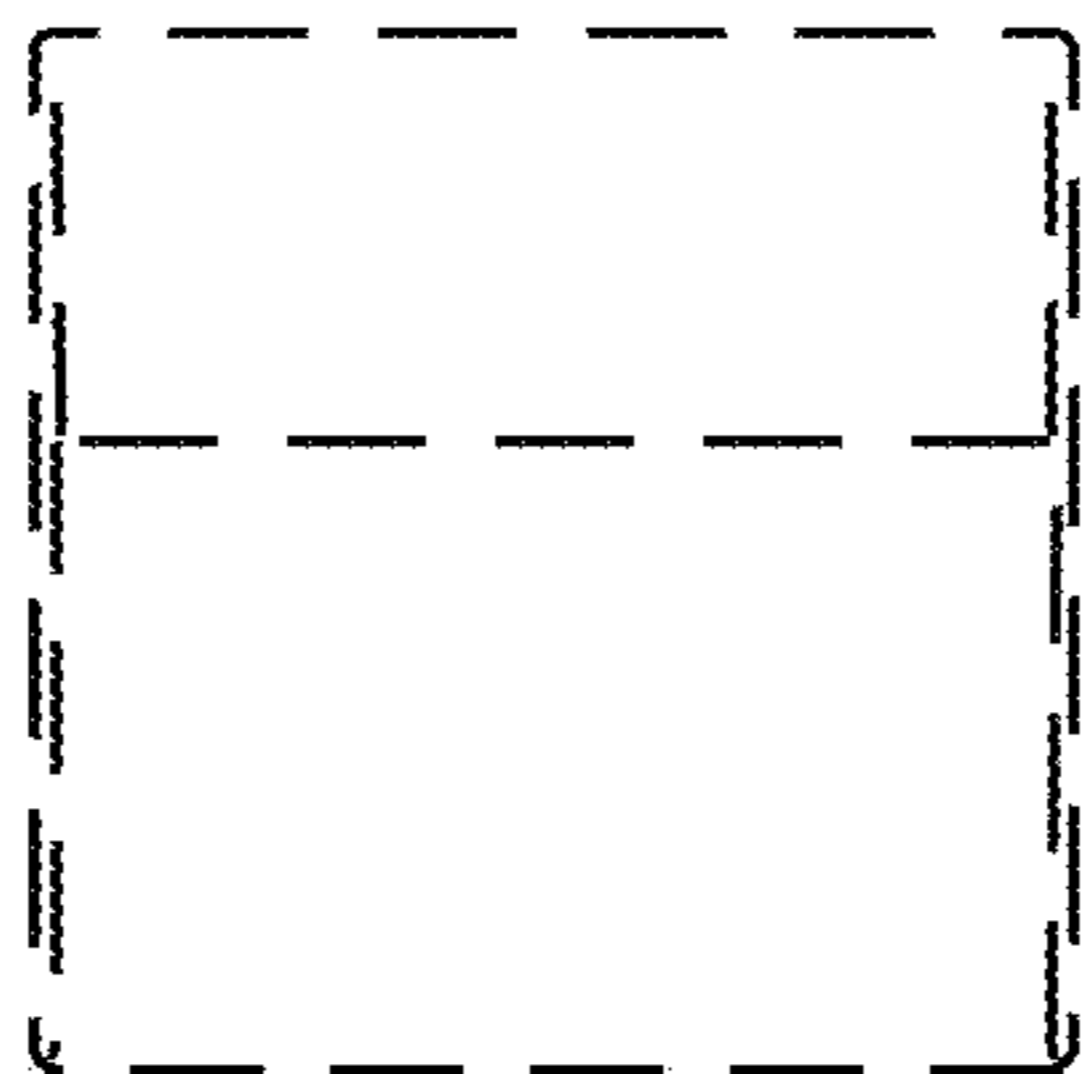

FIG. 10

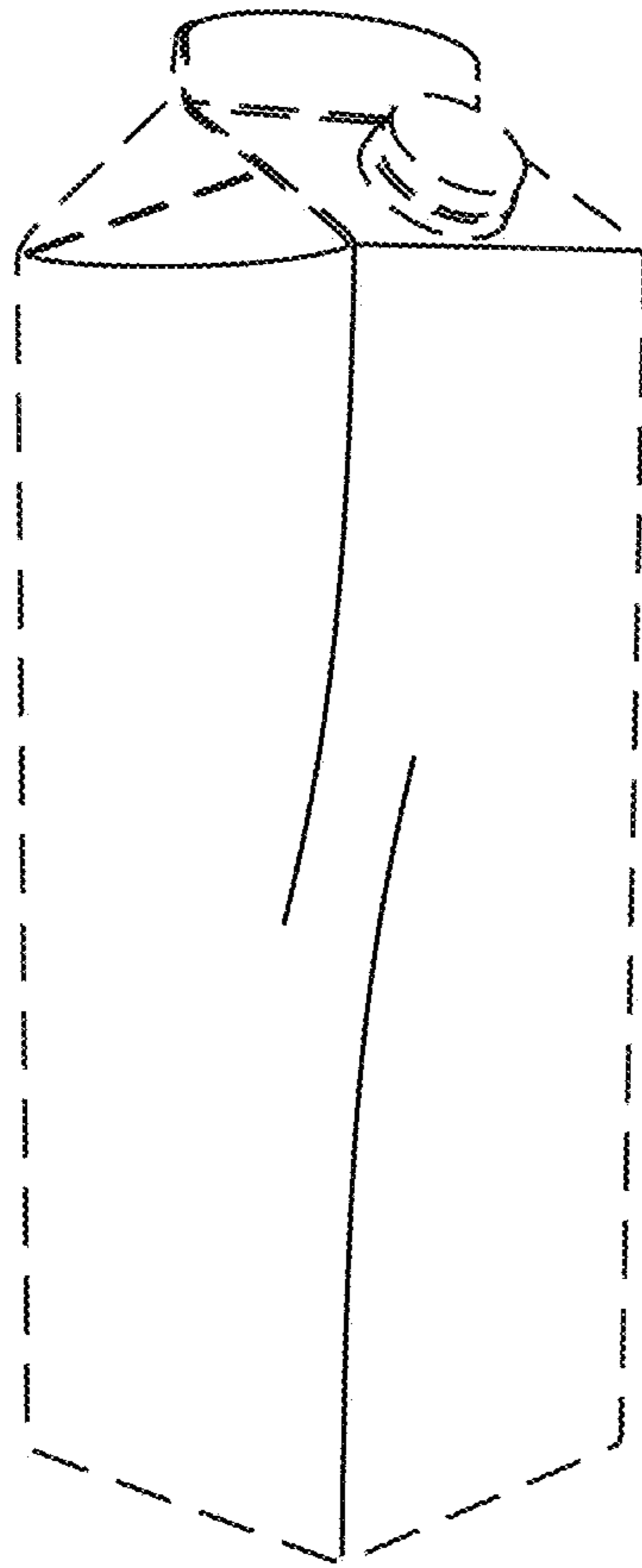

FIG. 11