



US00D881693S

(12) **United States Design Patent**  
**Lauritzen**

(10) **Patent No.:** **US D881,693 S**  
(45) **Date of Patent:** **\*\* Apr. 21, 2020**

(54) **PACKAGE WITH BASE CLOSURE, TOP CLOSURE, SIDE PANEL EDGE AND KITE SHAPED EDGE**

(71) Applicant: **Tetra Laval Holdings & Finance S.A.,**  
Pully (CH)

(72) Inventor: **Per Lauritzen,** Charlottenlund (DK)

(73) Assignee: **TETRA LAVAL HOLDINGS & FINANCE S.A.,** Pully (CH)

(\*\*) Term: **15 Years**

(21) Appl. No.: **29/638,553**

(22) Filed: **Feb. 27, 2018**

(30) **Foreign Application Priority Data**

Aug. 31, 2017 (EM) ..... 004172831-0001  
Aug. 31, 2017 (EM) ..... 004172831-0002  
Aug. 31, 2017 (EM) ..... 004172831-0003

(51) **LOC (12) Cl.** ..... **09-03**

(52) **U.S. Cl.**  
USPC ..... **D9/431; D9/433**

(58) **Field of Classification Search**  
USPC ..... D9/414-423, 424-429, 430-432, 433,  
D9/434, 456, 457, 711, 713, 721-722;  
D3/272-274, 290, 304, 305, 315  
(Continued)

(56) **References Cited**

**U.S. PATENT DOCUMENTS**

D540,164 S \* 4/2007 Franic ..... D9/434  
D562,129 S \* 2/2008 Kortsmid ..... D9/430  
(Continued)

**FOREIGN PATENT DOCUMENTS**

JP 1339948 9/2008  
JP 1437450 4/2012

*Primary Examiner* — Vy N Koenig

(74) *Attorney, Agent, or Firm* — Knobbe, Martens, Olson & Bear, LLP

(57) **CLAIM**

The ornamental design for a package with base closure, top closure, side panel edge and kite shaped edge, as shown and described.

**DESCRIPTION**

FIG. 1 is a top plan view of a package with base closure, top closure, side panel edge and kite shaped edge showing our new design in a flattened blank configuration;  
FIG. 2 is a bottom plan view of the flattened package of FIG. 1;  
FIG. 3 is a partially-folded top plan view of the package of FIG. 1, showing the two middle panels, with the two side panels and far right fold tab of the package folded underneath;  
FIG. 4 is a bottom plan view of the partially-folded package of FIG. 3, showing the two side panels including the far right fold tab of FIG. 1;  
FIG. 5 is a left side elevational view of the package of FIG. 1 in an assembled configuration;  
FIG. 6 is a front elevational view of the package of FIG. 1 in an assembled configuration;  
FIG. 7 is a right side elevational view of the package of FIG. 1 in an assembled configuration;  
FIG. 8 is a back elevational view of the package of FIG. 1 in an assembled configuration;  
FIG. 9 is a top plan view of the package of FIG. 1 in an assembled configuration;  
FIG. 10 is a bottom plan view of the package of FIG. 1 in an assembled configuration; and,  
FIG. 11 is a perspective view showing the front, top and left sides of the package of FIG. 1 in an assembled configuration. The broken lines showing the package with base closure, top closure, side panel edge and kite shaped edge are included for the purpose of illustrating environmental structure and form no part of the claimed design. The claim is limited to the solid lines in the drawings.

**1 Claim, 10 Drawing Sheets**

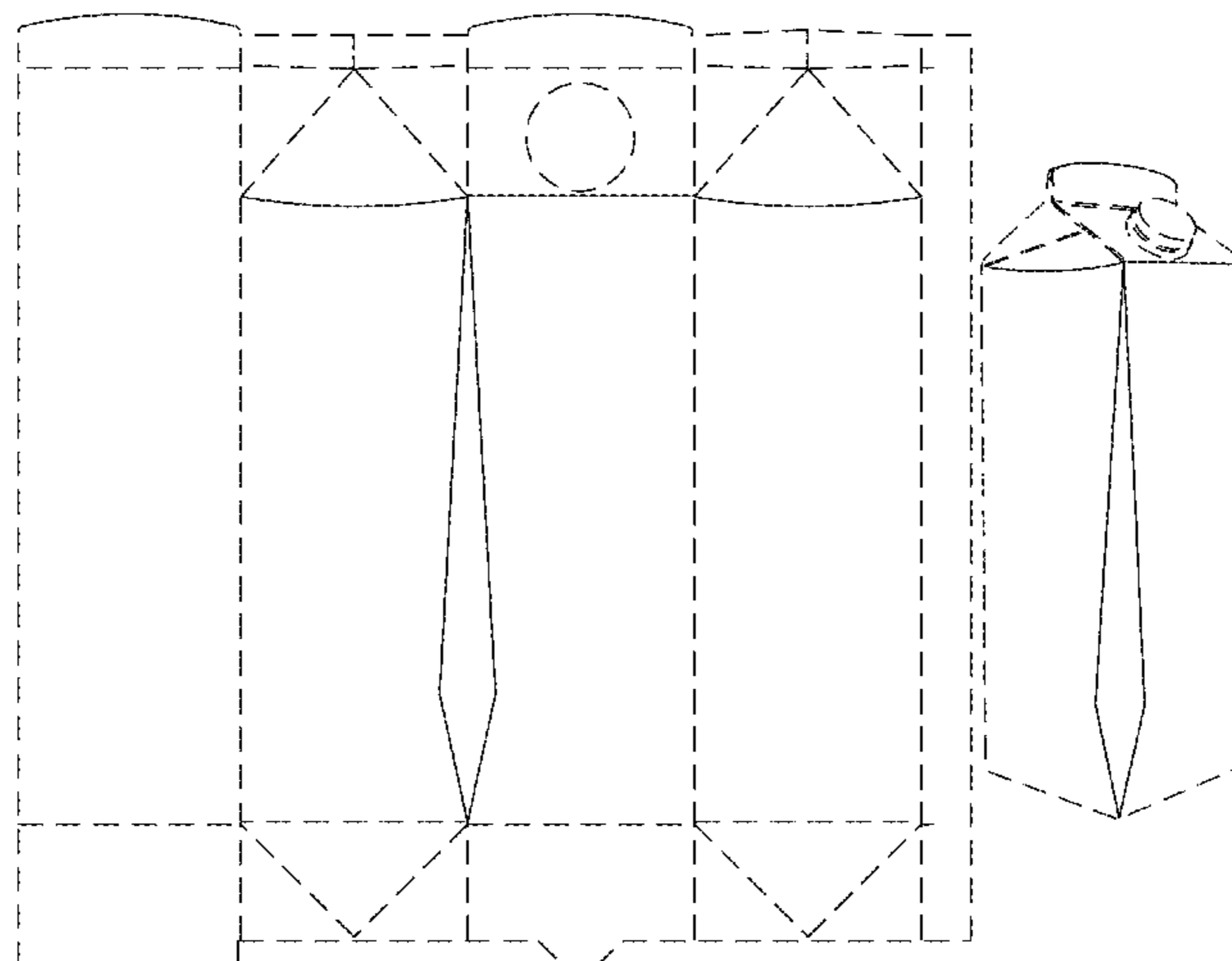

(58) **Field of Classification Search**

CPC ... B65D 5/00; B65D 5/02; B65D 5/18; B65D  
5/20

See application file for complete search history.

(56) **References Cited**

U.S. PATENT DOCUMENTS

D562,130	S	*	2/2008	Kortsmit	.....	D9/430
D570,683	S	*	6/2008	Kortsmit	.....	D9/431
D589,791	S	*	4/2009	Kalberer	.....	D9/432
D596,027	S	*	7/2009	Kalberer	.....	D9/432
D605,506	S	*	12/2009	Franic	.....	D9/433
D624,405	S	*	9/2010	Franic	.....	D9/433
D629,294	S	*	12/2010	Chinnis	.....	D9/431
D629,295	S	*	12/2010	Franic	.....	D9/433
D637,487	S	*	5/2011	Franic	.....	D9/433
D649,451	S	*	11/2011	Franic	.....	D9/433
D670,163	S	*	11/2012	Lauritzen	.....	D9/431
D673,038	S	*	12/2012	Lauritzen	.....	D9/431
D721,957	S	*	2/2015	Scales	.....	D9/433
D786,065	S	*	5/2017	Brechensbauer	.....	D9/433
D786,067	S	*	5/2017	Brechensbauer	.....	D9/433
2006/0016865	A1	*	1/2006	Berglin	.....	B65D 5/746 229/125.15
2008/0296359	A1	*	12/2008	Kortsmit	.....	B65D 5/067 229/136
2011/0303739	A1	*	12/2011	Franic	.....	B65D 5/067 229/125.04

\* cited by examiner

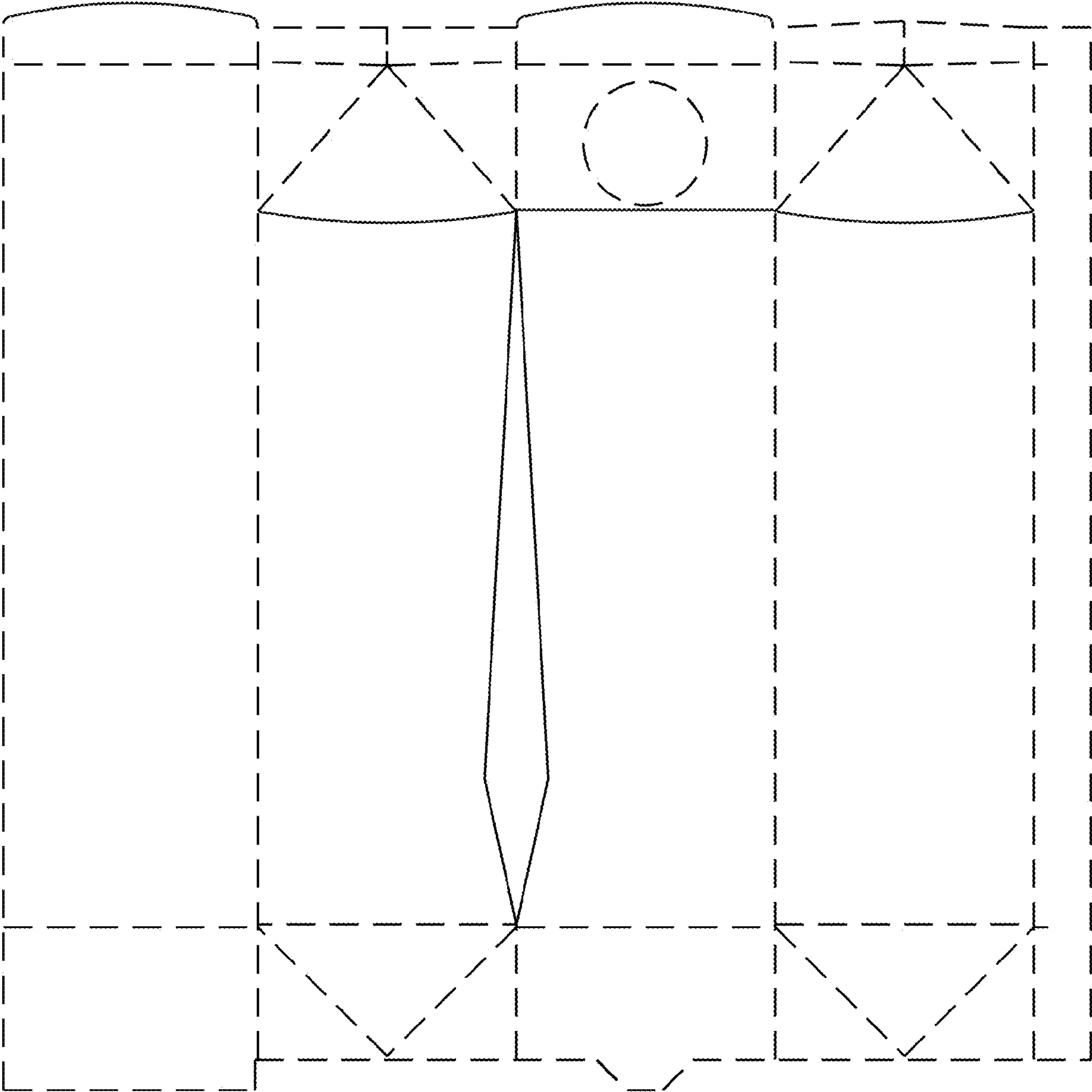

FIG. 1

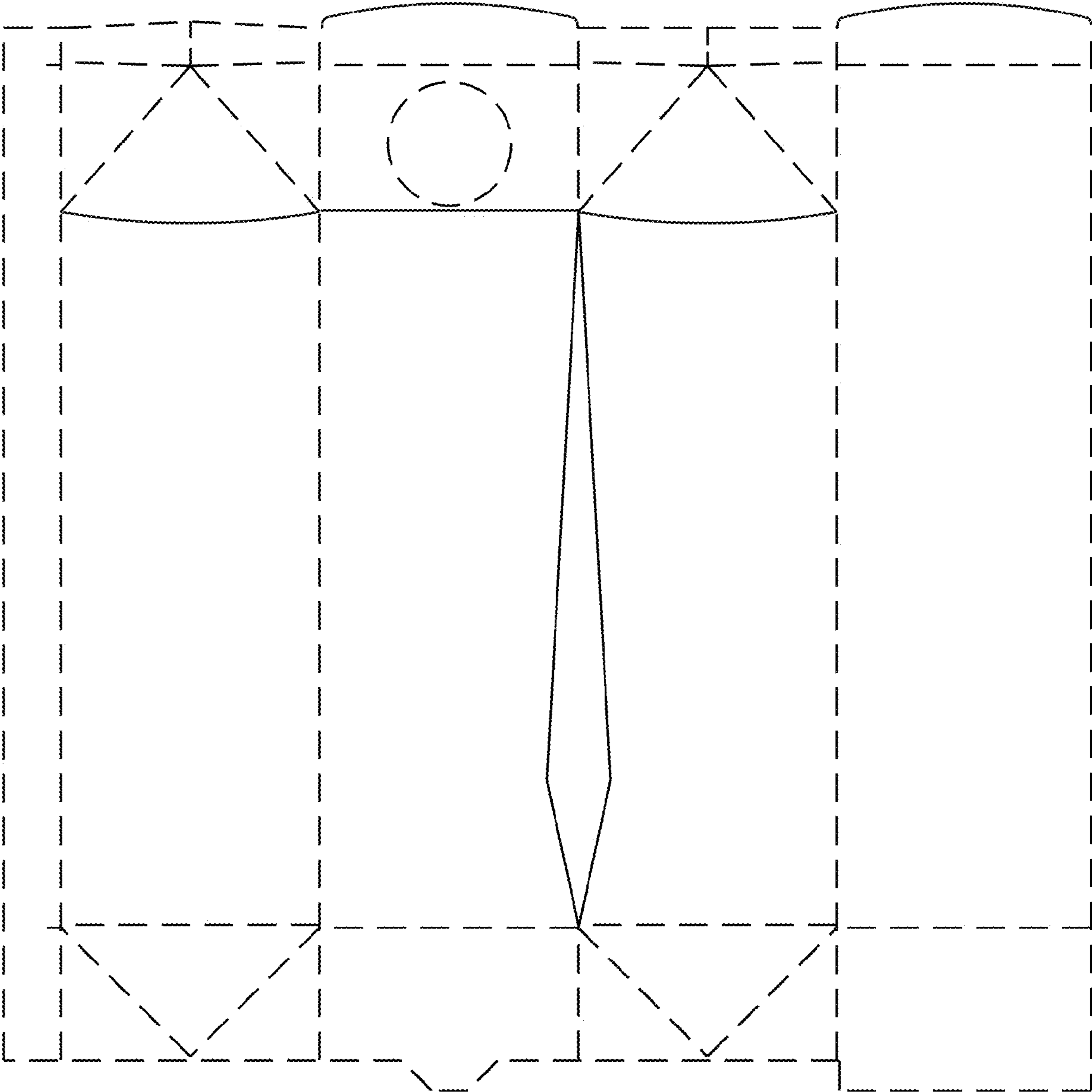

FIG. 2

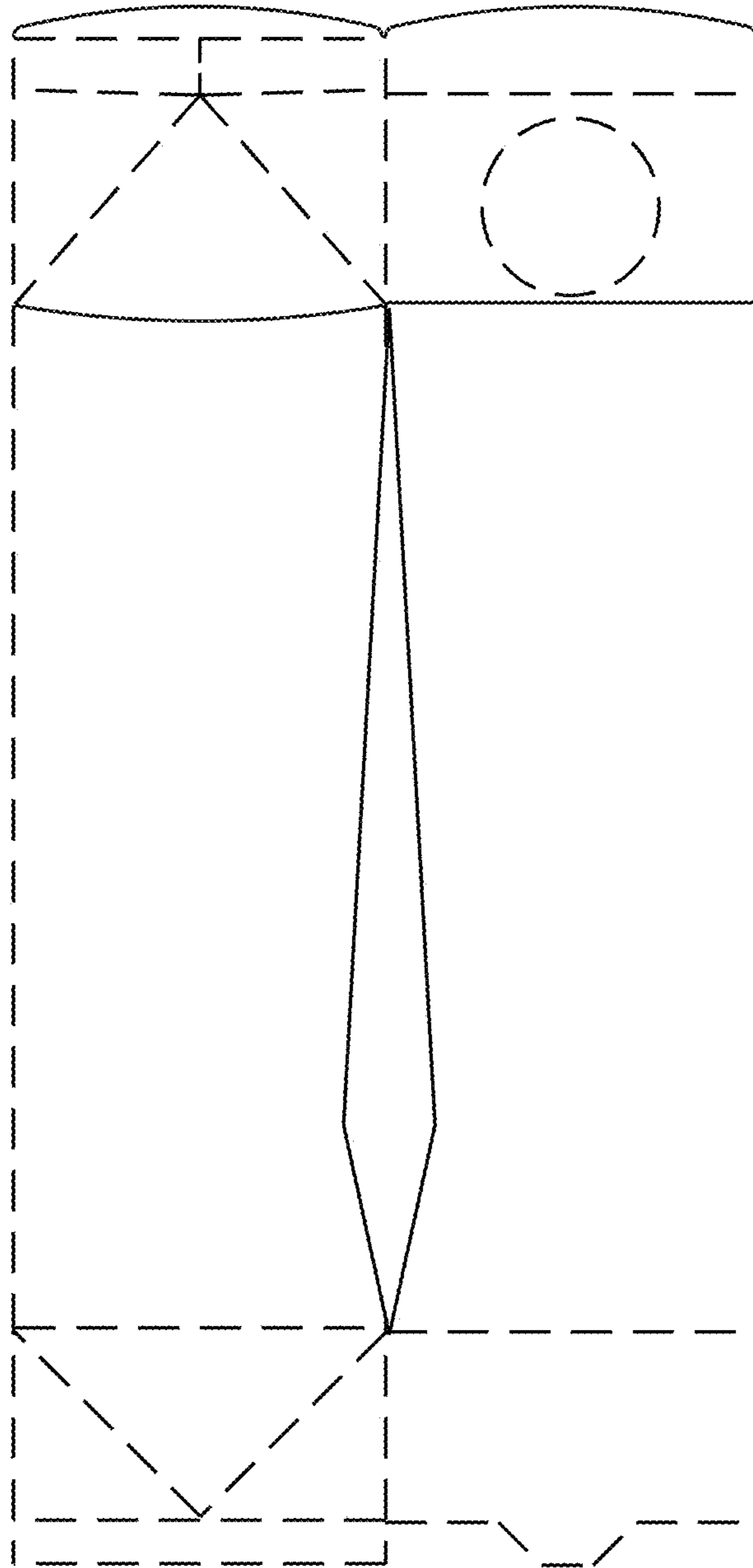

FIG. 3

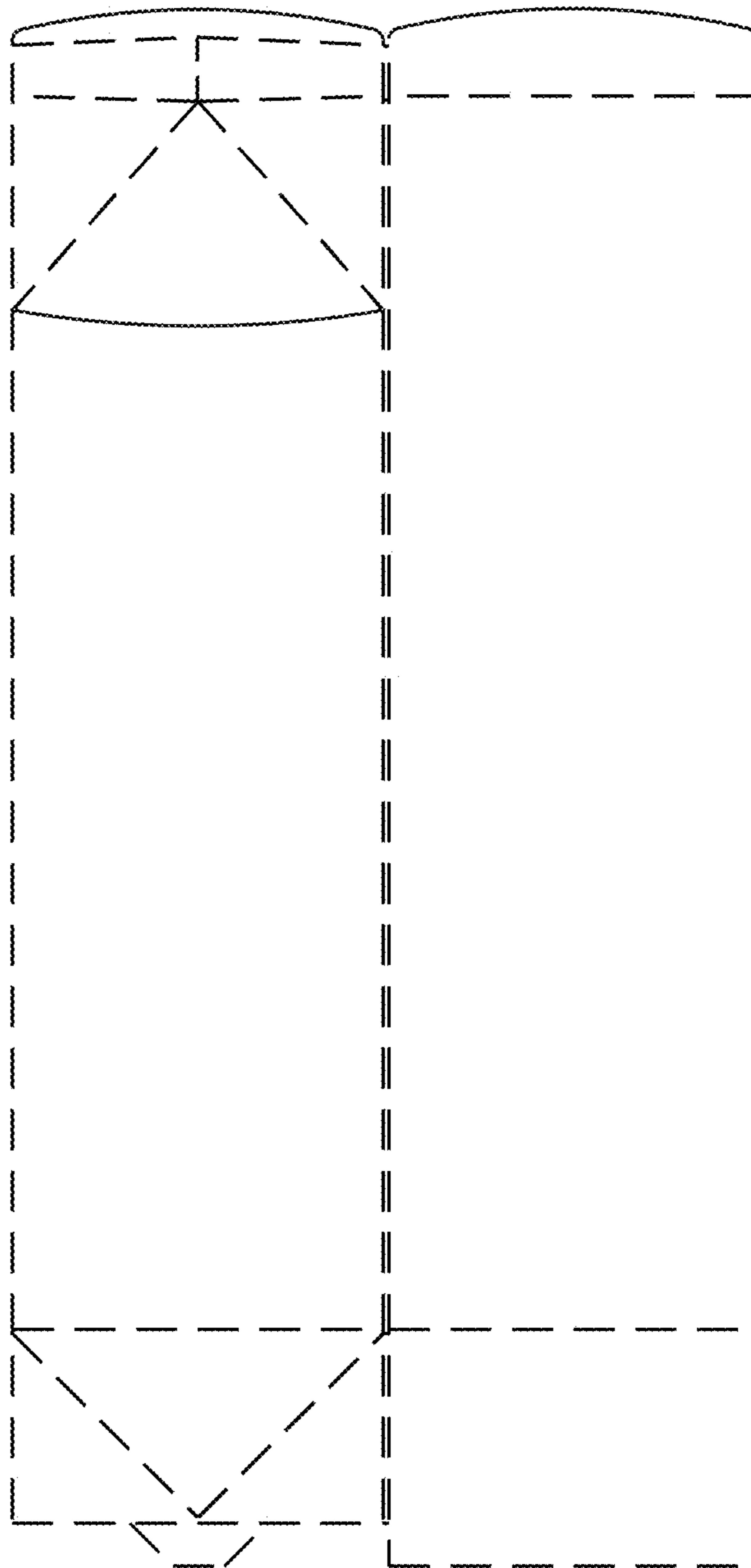

FIG. 4

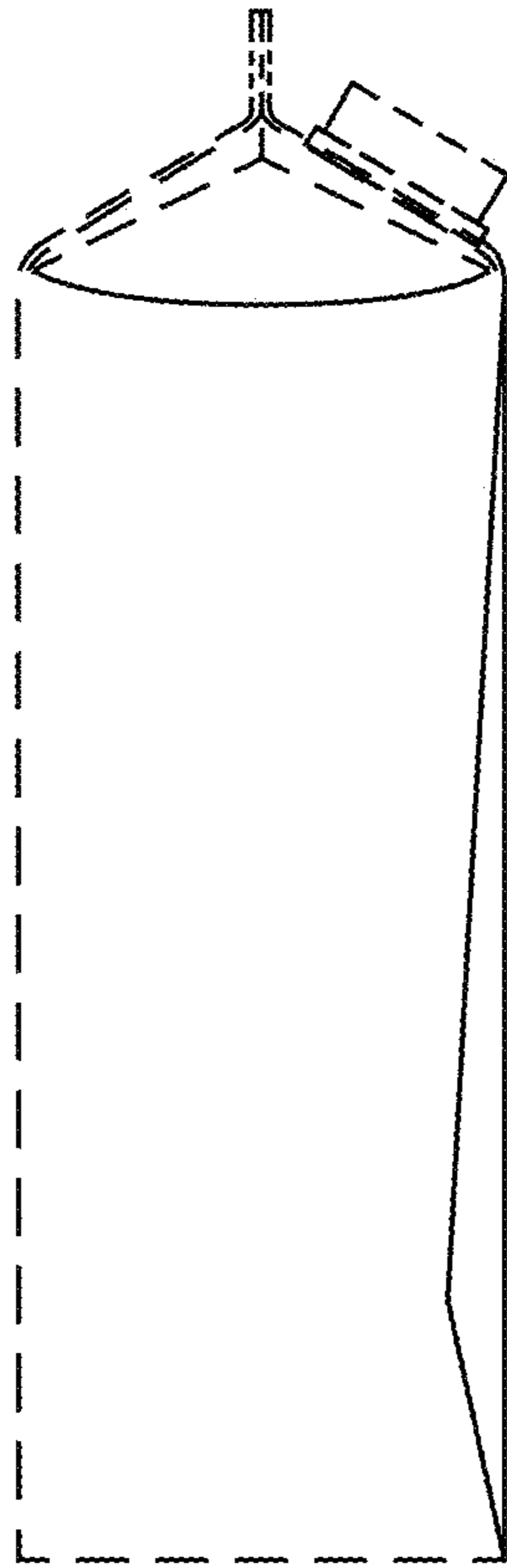

FIG. 5

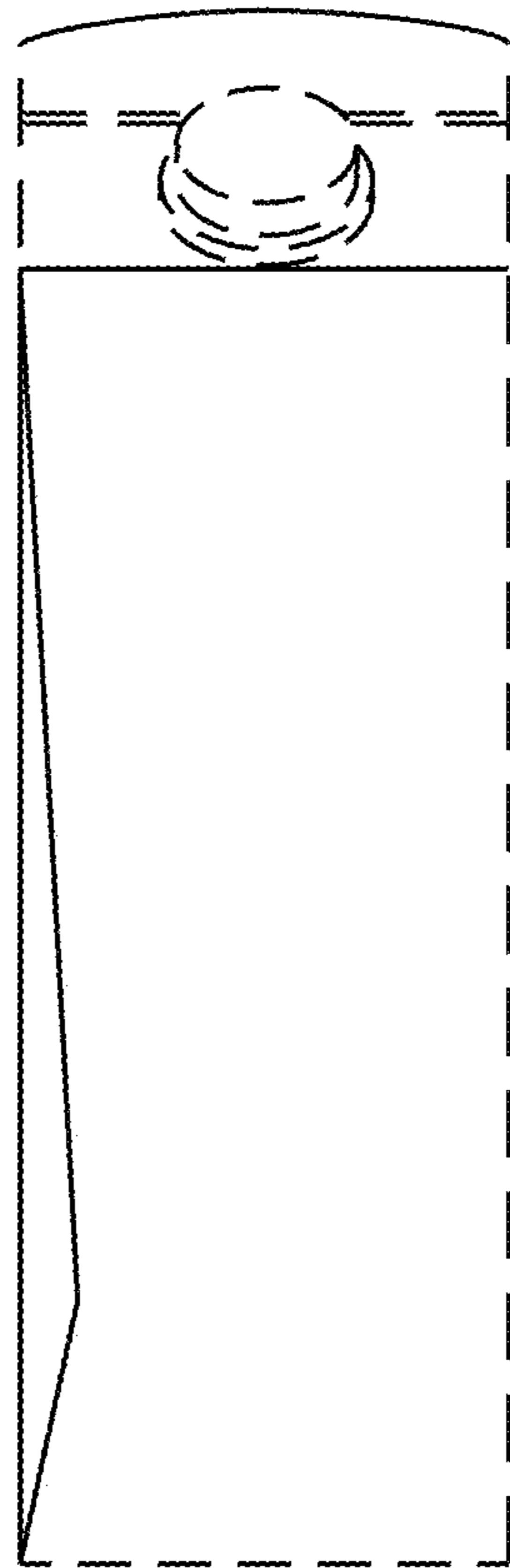

FIG. 6



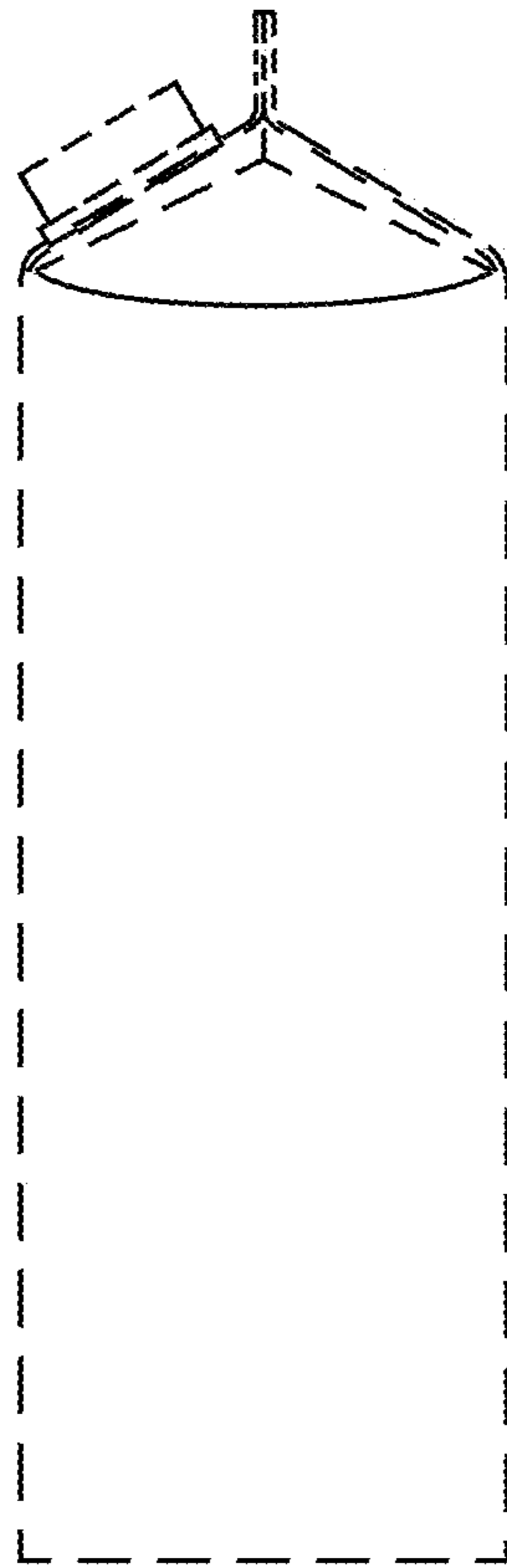

FIG. 7



FIG. 8

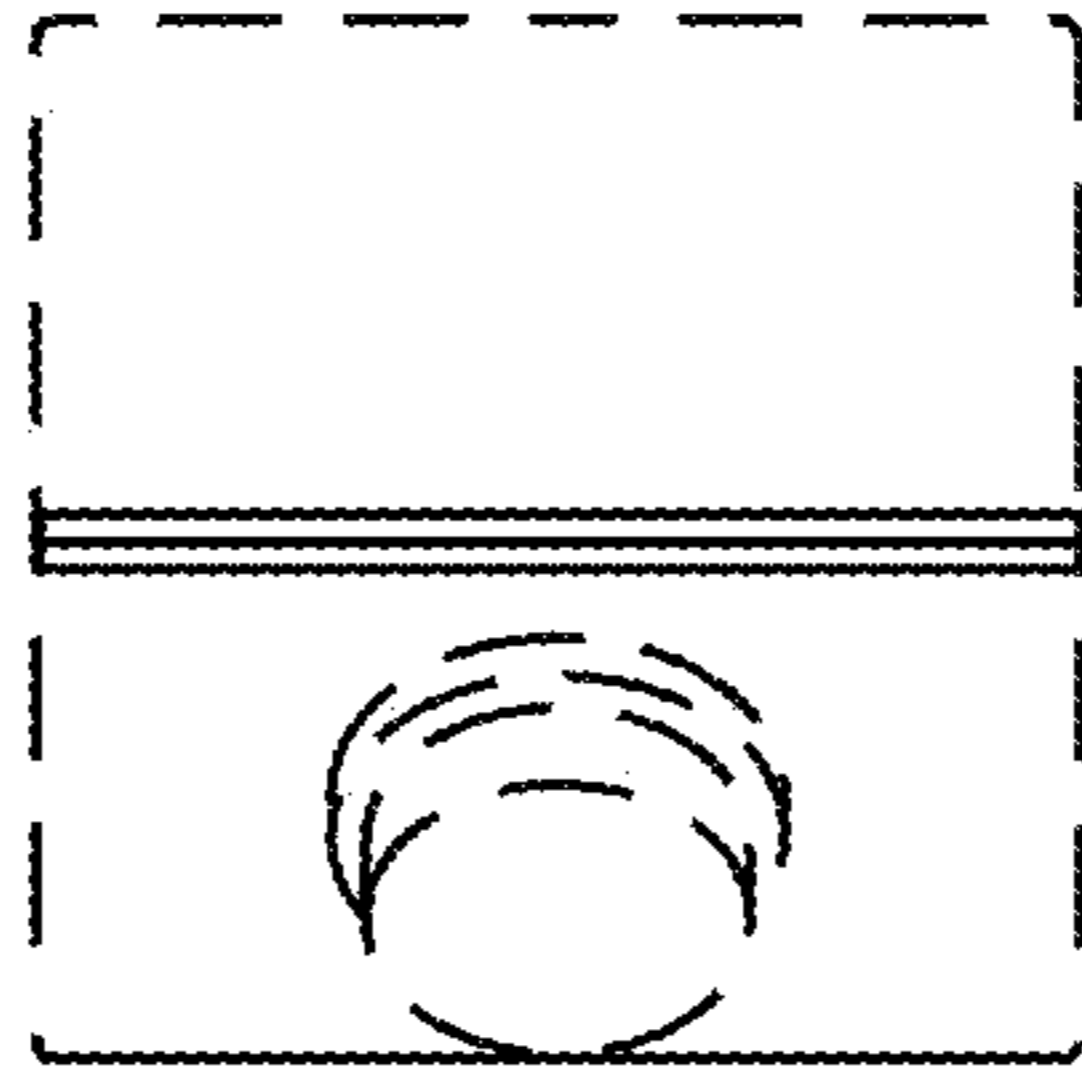

FIG. 9

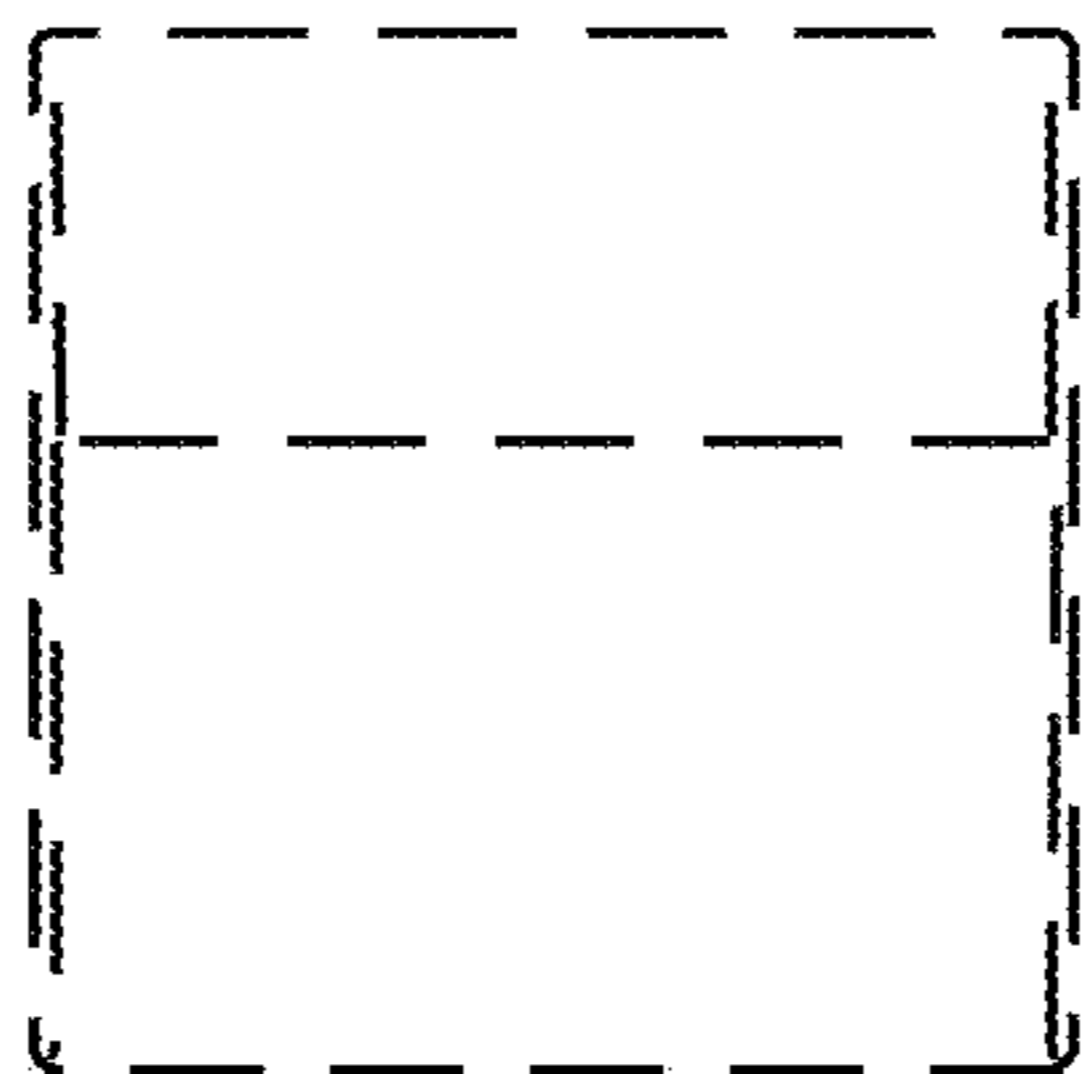

FIG. 10

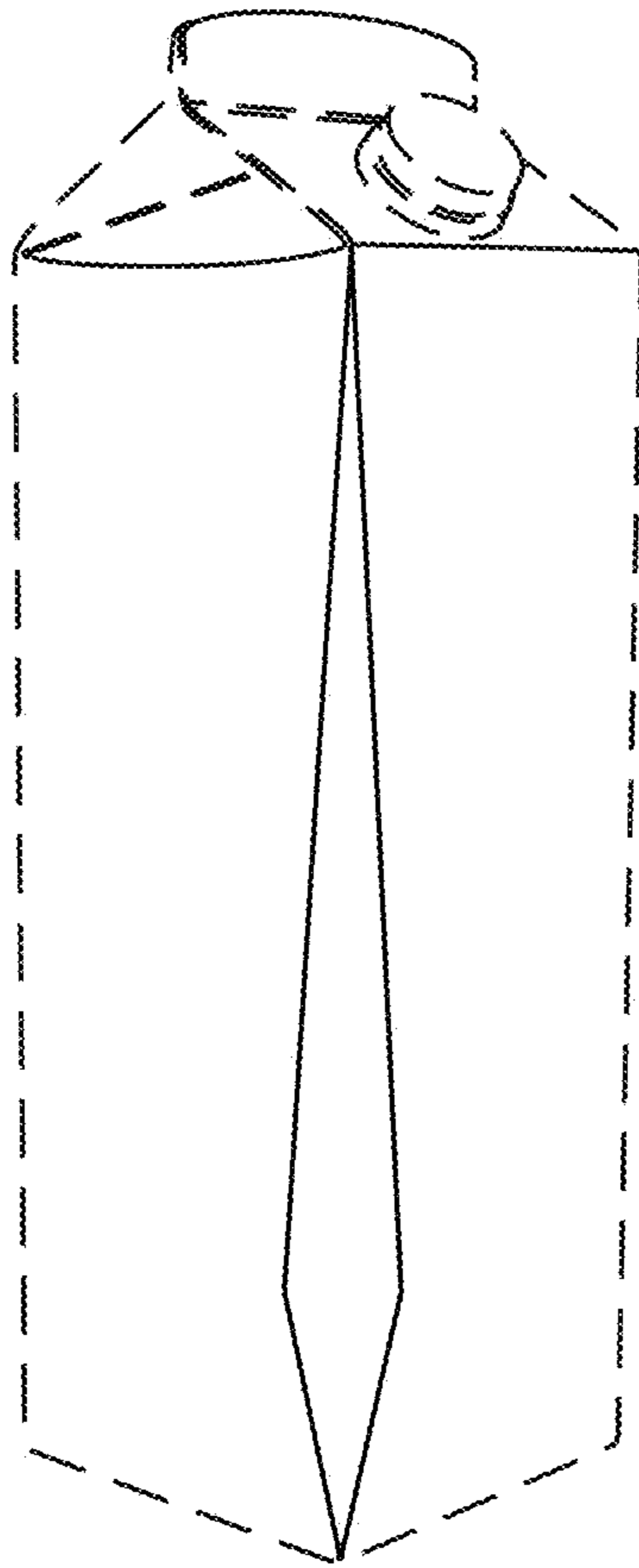

FIG. 11