

US00D881687S

(12) **United States Design Patent** (10) **Patent No.:** **US D881,687 S**
Witherbee et al. (45) **Date of Patent:** **** Apr. 21, 2020**

(54) **PIPE SADDLE** D326,927 S 6/1992 Catalina
D363,016 S 10/1995 Sipprelle, III et al.
D364,555 S 11/1995 Neiert
D375,453 S 11/1996 Fleck
5,642,557 A 7/1997 Clews
5,816,684 A * 10/1998 Yu F21V 21/06
362/191

(71) Applicant: **Eaton Intelligent Power Limited,**
Dublin (IE)

(72) Inventors: **Martin Lee Witherbee,** Godfrey, IL
(US); **Robert John Reese,**
Edwardsville, IL (US)

(73) Assignee: **Eaton Intelligent Power Limited,**
Dublin (IE)

(**) Term: **15 Years** D426,577 S 6/2000 Mackey et al.
D438,453 S 3/2001 Nelson et al.
6,224,025 B1 5/2001 Alvarez
D443,198 S 6/2001 Snyder
D473,128 S 4/2003 Costa
6,691,742 B1 * 2/2004 Cooper F16L 3/14
138/106

(21) Appl. No.: **29/703,353** D550,540 S * 9/2007 Nawrocki D8/354
D554,978 S * 11/2007 Radke D8/354
D561,552 S 2/2008 Tsuchida
D563,771 S 3/2008 Prechtel et al.
7,677,505 B2 3/2010 Deichman

(22) Filed: **Aug. 27, 2019**

(Continued)

Related U.S. Application Data

(62) Division of application No. 29/656,662, filed on Jul. 15, 2018.

(51) **LOC (12) Cl.** **08-08**

(52) **U.S. Cl.**
USPC **D8/396**

(58) **Field of Classification Search**
USPC D8/394-399, 354, 355, 356, 59, 71-74;
D7/683, 685, 686; D15/140; D24/143;
D6/684; 248/62, 63, 72, 74.1, 689,
248/124.2; 81/487, 385, 386, 388-390;
269/3, 4, 6, 143, 165, 240, 243, 246-249,
269/254 R, 147-149; 29/256, 257, 276;
408/103, 104-109
CPC B25B 1/00; B25B 5/00; B25B 1/2478;
B25B 1/103; B25B 1/22; B25B 1/2405;
B25B 1/2457
See application file for complete search history.

FOREIGN PATENT DOCUMENTS

WO 2017173047 A1 10/2017
Primary Examiner — Nathan M Johnston
(74) *Attorney, Agent, or Firm* — Stinson LLP

(57) **CLAIM**

The ornamental design for a pipe saddle, as shown and described.

DESCRIPTION

FIG. 1 is a perspective of a pipe saddle showing our new design;
FIG. 2 is a front elevational view of the pipe saddle;
FIG. 3 is a right elevational view of the pipe saddle;
FIG. 4 is a top plan view of the pipe saddle;
FIG. 5 is a rear elevational view of the pipe saddle;
FIG. 6 is a left elevational view of the pipe saddle; and,
FIG. 7 is a bottom plan view of the pipe saddle.

1 Claim, 7 Drawing Sheets

(56) **References Cited**
U.S. PATENT DOCUMENTS

D228,738 S * 10/1973 Rubin de Cervin D8/394
D306,553 S 3/1990 Rumpel

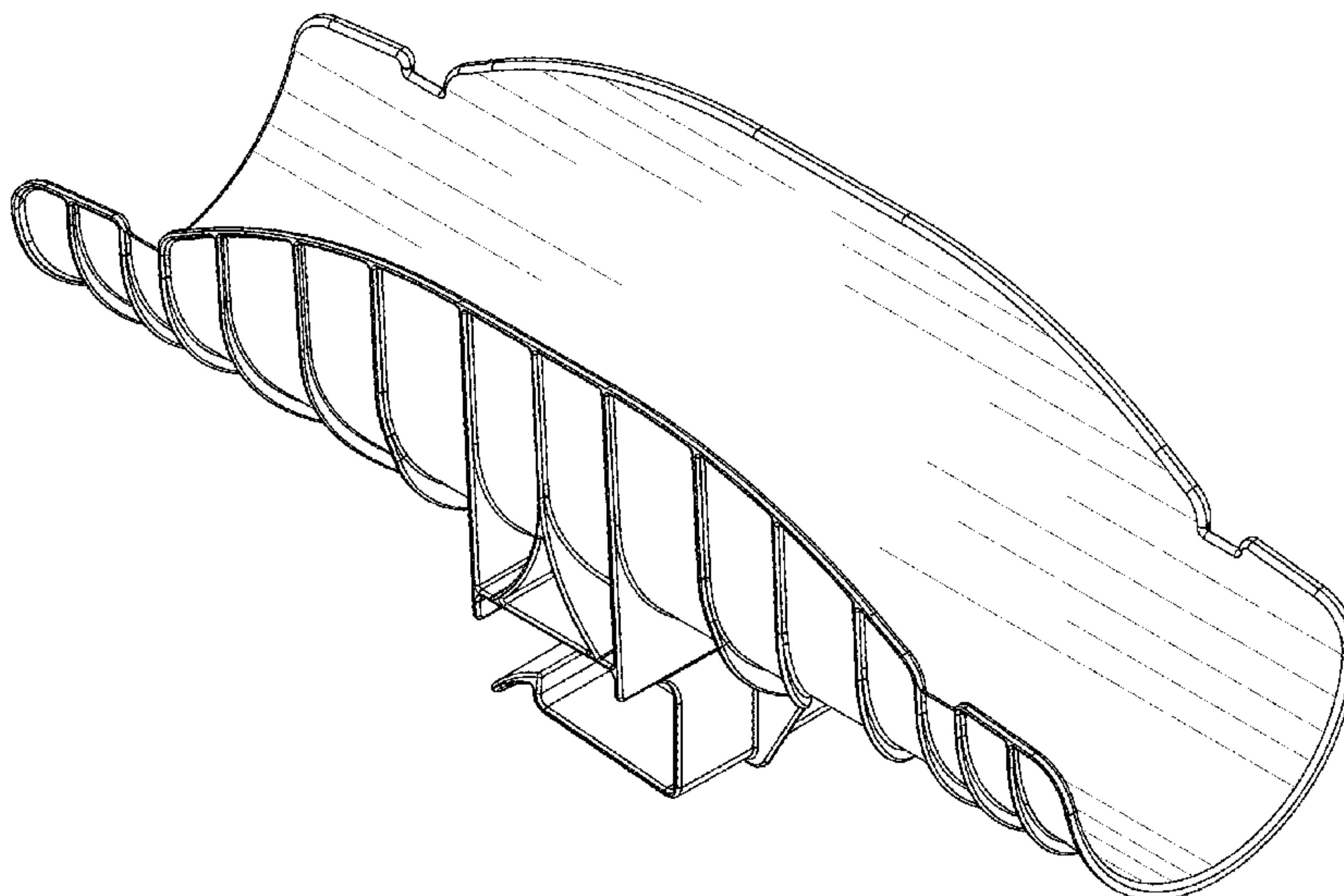

(56)

References Cited

U.S. PATENT DOCUMENTS

| | | | |
|-------------------|---------|----------------------|------------------------|
| 7,744,041 B2 | 6/2010 | Boudreau | |
| D637,457 S * | 5/2011 | Thompson | D7/600.1 |
| 8,038,105 B2 | 10/2011 | Deichman | |
| 8,074,943 B2 | 12/2011 | Boudreau et al. | |
| D669,135 S * | 10/2012 | Garfinkle | D20/43 |
| 8,297,561 B1 | 10/2012 | Montplaisir | |
| D672,004 S * | 12/2012 | Stracener | D22/108 |
| D691,032 S | 10/2013 | Chen | |
| 8,763,960 B1 | 7/2014 | Moore et al. | |
| D712,729 S * | 9/2014 | Cushing | D8/395 |
| D713,242 S * | 9/2014 | Magan | D8/396 |
| 8,833,705 B2 | 9/2014 | Bragagna et al. | |
| 8,839,546 B2 * | 9/2014 | Taylor | F41C 33/007 42/107 |
| 8,915,110 B1 | 12/2014 | Moore et al. | |
| 8,919,704 B2 | 12/2014 | Lee et al. | |
| D736,768 S * | 8/2015 | Kuwabara | D14/344 |
| D740,110 S * | 10/2015 | Luoma | D8/394 |
| D747,181 S | 1/2016 | Hikoyama | |
| D747,636 S | 1/2016 | Maher | |
| D753,468 S | 4/2016 | Weger | |
| 9,360,139 B1 | 6/2016 | Clement et al. | |
| D760,583 S | 7/2016 | Weilage | |
| D773,696 S * | 12/2016 | Molinelli | D25/136 |
| D782,928 S | 4/2017 | Takakuwa et al. | |
| D784,118 S | 4/2017 | Reddy | |
| D802,103 S | 11/2017 | Boudreau et al. | |
| 9,808,845 B2 | 11/2017 | Rebholz et al. | |
| D808,255 S | 1/2018 | Pittman | |
| D810,536 S * | 2/2018 | Hikoyama | D8/72 |
| 9,903,524 B2 | 2/2018 | Lange et al. | |
| D813,660 S | 3/2018 | Tyner | |
| D815,517 S | 4/2018 | Van Fleet | |
| D821,188 S | 6/2018 | Smullen | |
| D822,455 S * | 7/2018 | Stahl | D8/354 |
| D822,830 S * | 7/2018 | Aten | D24/128 |
| D823,095 S * | 7/2018 | Stahl | D8/354 |
| D824,756 S | 8/2018 | Fischer et al. | |
| D830,149 S | 10/2018 | Pippus | |
| D830,153 S * | 10/2018 | Sadofsky | D8/354 |
| D836,428 S * | 12/2018 | Pittman | D8/382 |
| D838,471 S * | 1/2019 | Young | D3/201 |
| D854,192 S * | 7/2019 | Rokvic | D25/124 |
| D868,574 S * | 12/2019 | Pittman | D8/396 |
| 2005/0116129 A1 * | 6/2005 | Boudreau | F16L 3/24 248/228.7 |
| 2007/0114338 A1 * | 5/2007 | Boudreau | F16L 3/10 248/58 |
| 2008/0203239 A1 * | 8/2008 | Deichman | F16L 3/1008 248/58 |
| 2016/0208979 A1 | 7/2016 | Lange et al. | |
| 2017/0015021 A1 | 1/2017 | Botsolas, Jr. et al. | |
| 2017/0284589 A1 | 10/2017 | Boudreau et al. | |

* cited by examiner

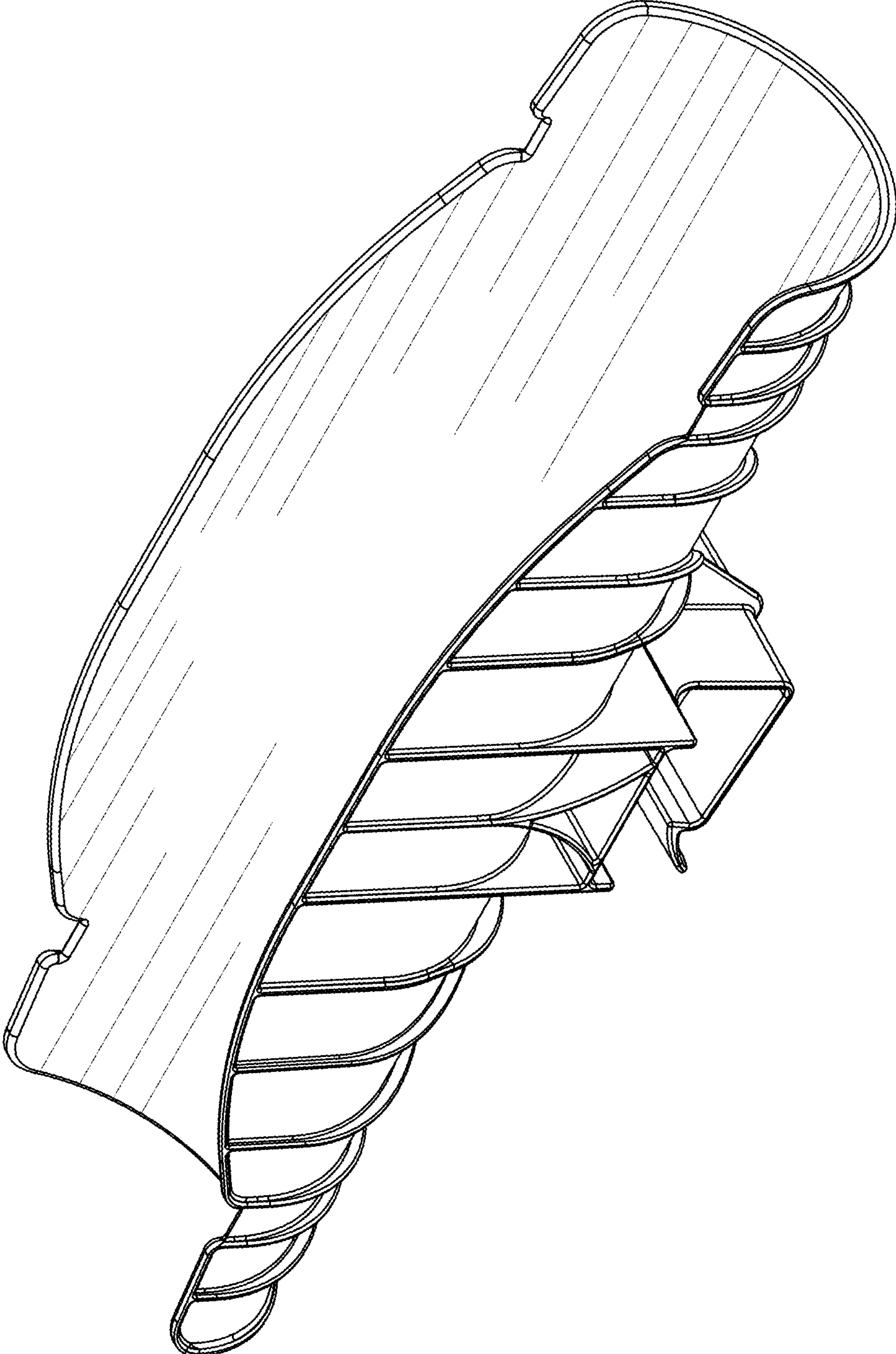

FIG. 1

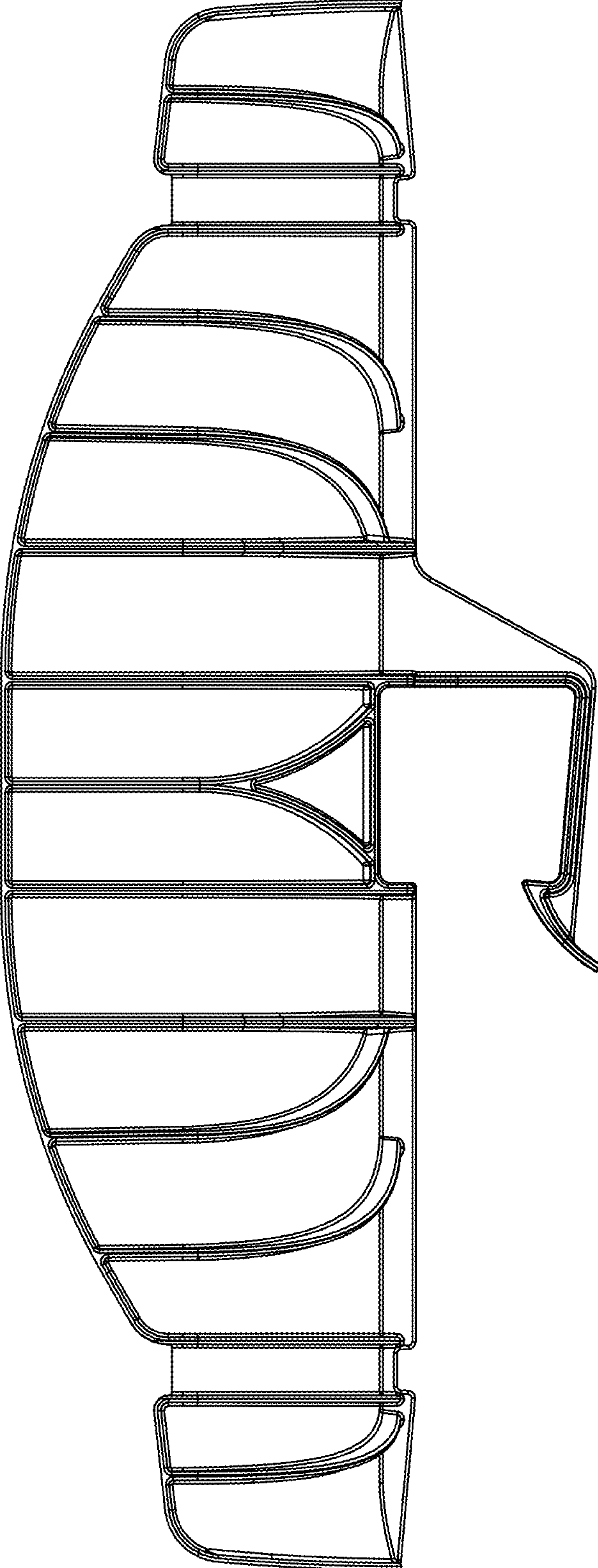

FIG. 2

FIG. 3

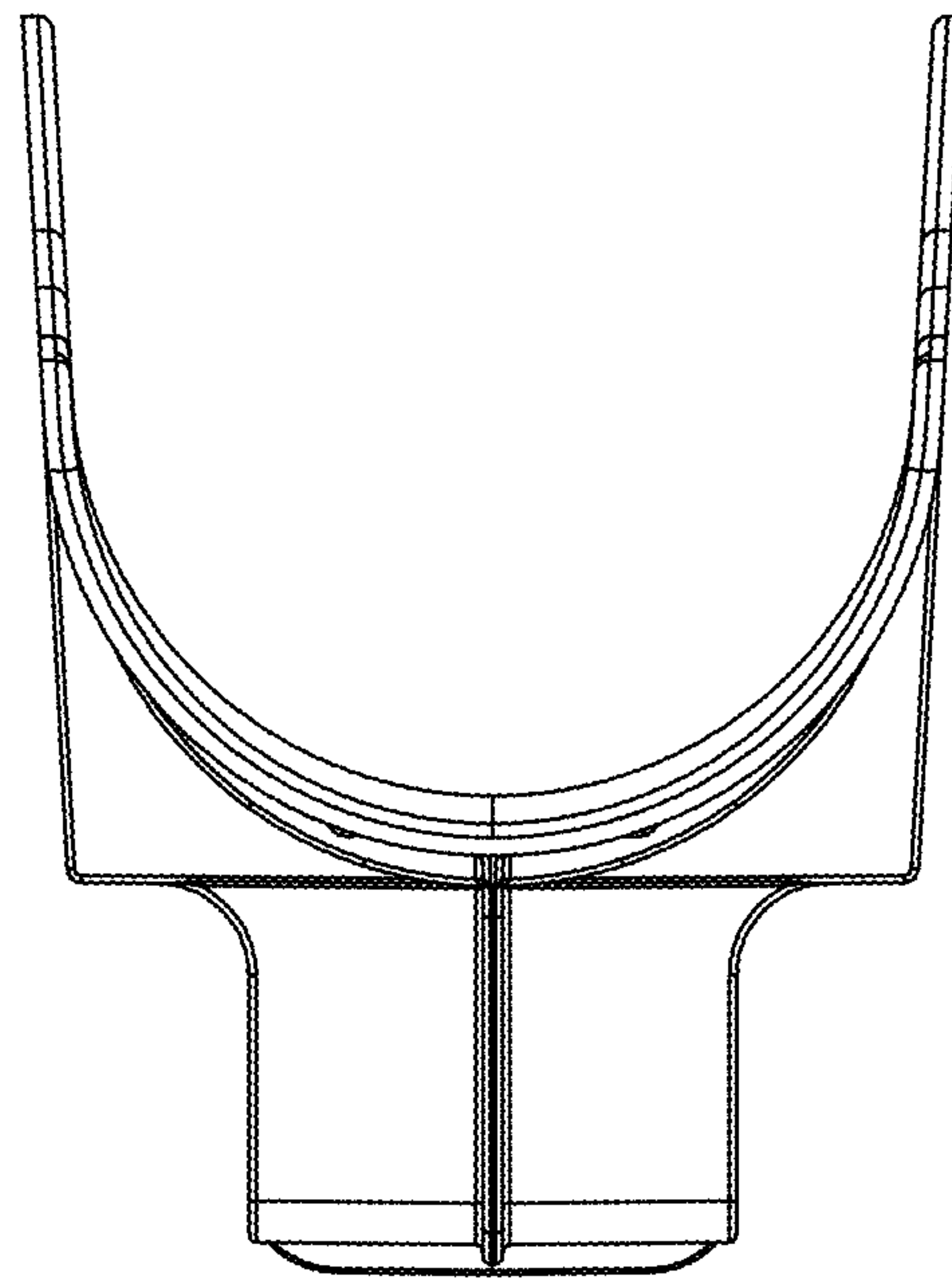

FIG. 4

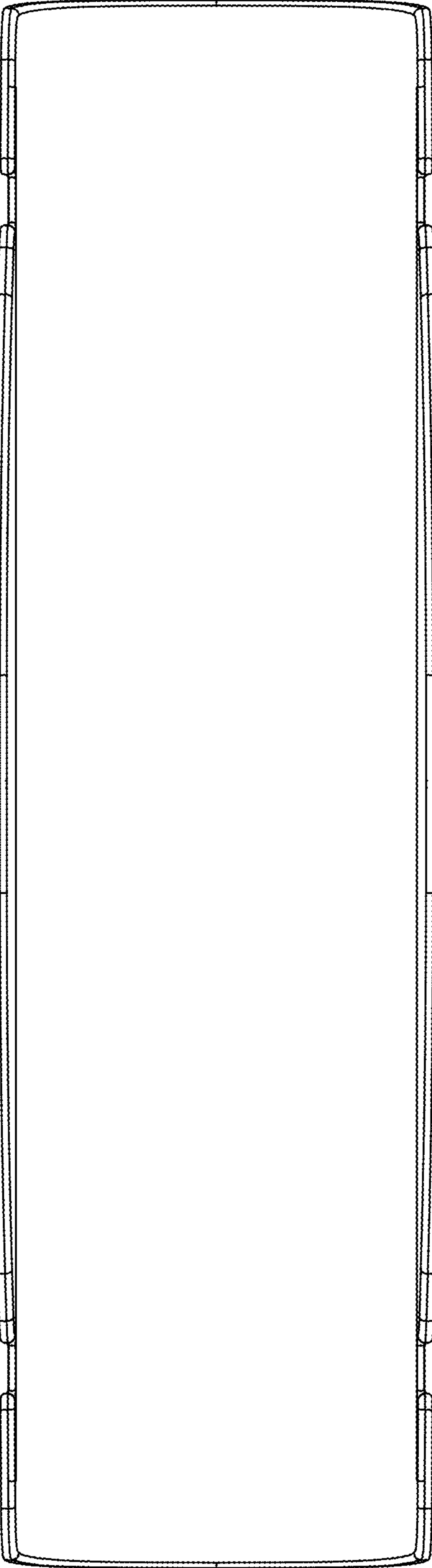

FIG. 5

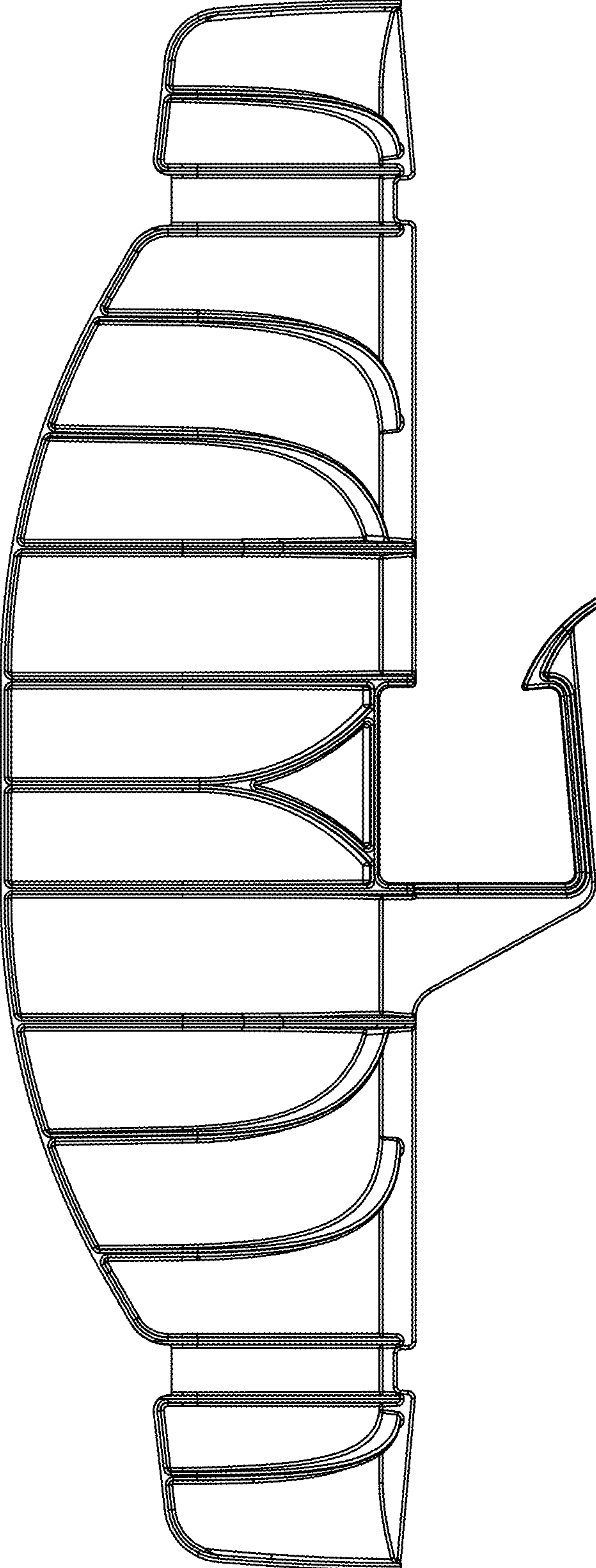
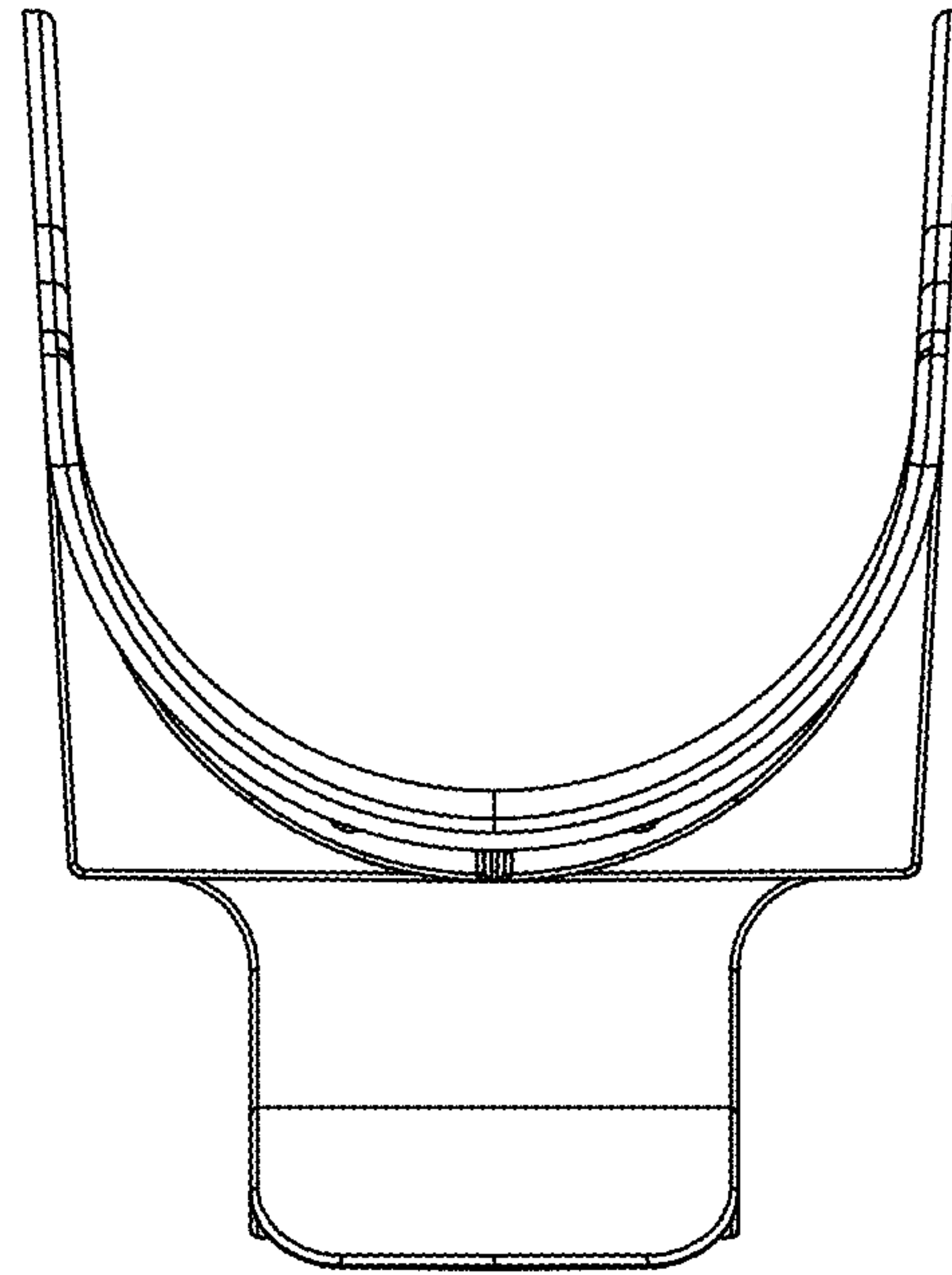

FIG. 6



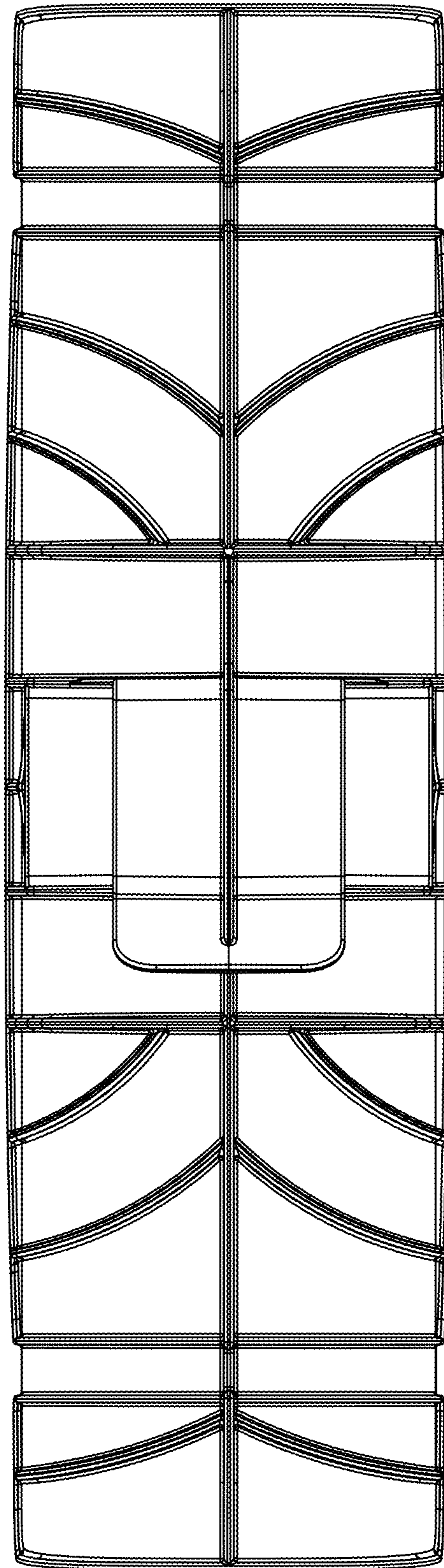

FIG. 7