

US00D881545S

(12) **United States Design Patent**
Wynn

(10) **Patent No.:** **US D881,545 S**

(45) **Date of Patent:** **** Apr. 21, 2020**

(54) **ATHLETIC SHOE**

(71) Applicant: **James K. Wynn**, Clovis, CA (US)

(72) Inventor: **James K. Wynn**, Clovis, CA (US)

(**) Term: **15 Years**

(21) Appl. No.: **29/644,947**

(22) Filed: **Apr. 22, 2018**

(51) **LOC (12) Cl.** **02-04**

(52) **U.S. Cl.**

USPC **D2/972**

(58) **Field of Classification Search**

USPC D2/896, 897, 902, 904, 906-908, 916,
D2/929, 931, 932, 944, 946, 969,
D2/972-974; D5/47, 49, 50, 53, 54, 56,
D5/60

CPC ... A43B 13/181; A43B 13/141; A43B 13/186;
A43B 13/188; A43B 23/00; A43B 23/02;
A43B 5/00; A43B 23/26; A43B 1/04;
A43B 11/14; A43B 7/00; A43B 3/12;
A43C 3/00; A43C 5/00; A43C 7/00;
A43C 11/004

See application file for complete search history.

(56) **References Cited**

U.S. PATENT DOCUMENTS

D98,202 S * 1/1936 Goldman D2/932
D108,479 S * 2/1938 Hurzeler D2/932

D126,202 S * 4/1941 Elkin D2/932
D350,021 S * 8/1994 Stein D2/916
D479,391 S * 9/2003 Hillyer D2/972
D517,789 S * 3/2006 Seamans D2/969
D544,684 S * 6/2007 Lupo D2/972
D584,037 S * 1/2009 del Biondi D2/969
D838,463 S * 1/2019 Durflinger D2/972

* cited by examiner

Primary Examiner — Dominic V Simone

(74) *Attorney, Agent, or Firm* — Sherrie Flynn; Coleman & Horowitz LLP

(57) **CLAIM**

I claim the ornamental design for an athletic shoe, as shown and described.

DESCRIPTION

FIG. 1 is a right rear perspective view of my design for an athletic shoe showing a cutout in the rear of the shoe (the broken lines show the environmental structure and are not a part of the design to be patented).

FIG. 2 is a right front perspective view of my design.

FIG. 3 is a right side elevation view of my design (the left side elevation view is a mirror image of the right side).

FIG. 4 is a right side perspective view of my design.

FIG. 5 is a left side perspective view of my design.

FIG. 6 is a rear perspective view of my design; and,

FIG. 7 is a front perspective view of my design.

The bottom of the shoe is not shown and forms no part of the claimed design.

1 Claim, 7 Drawing Sheets

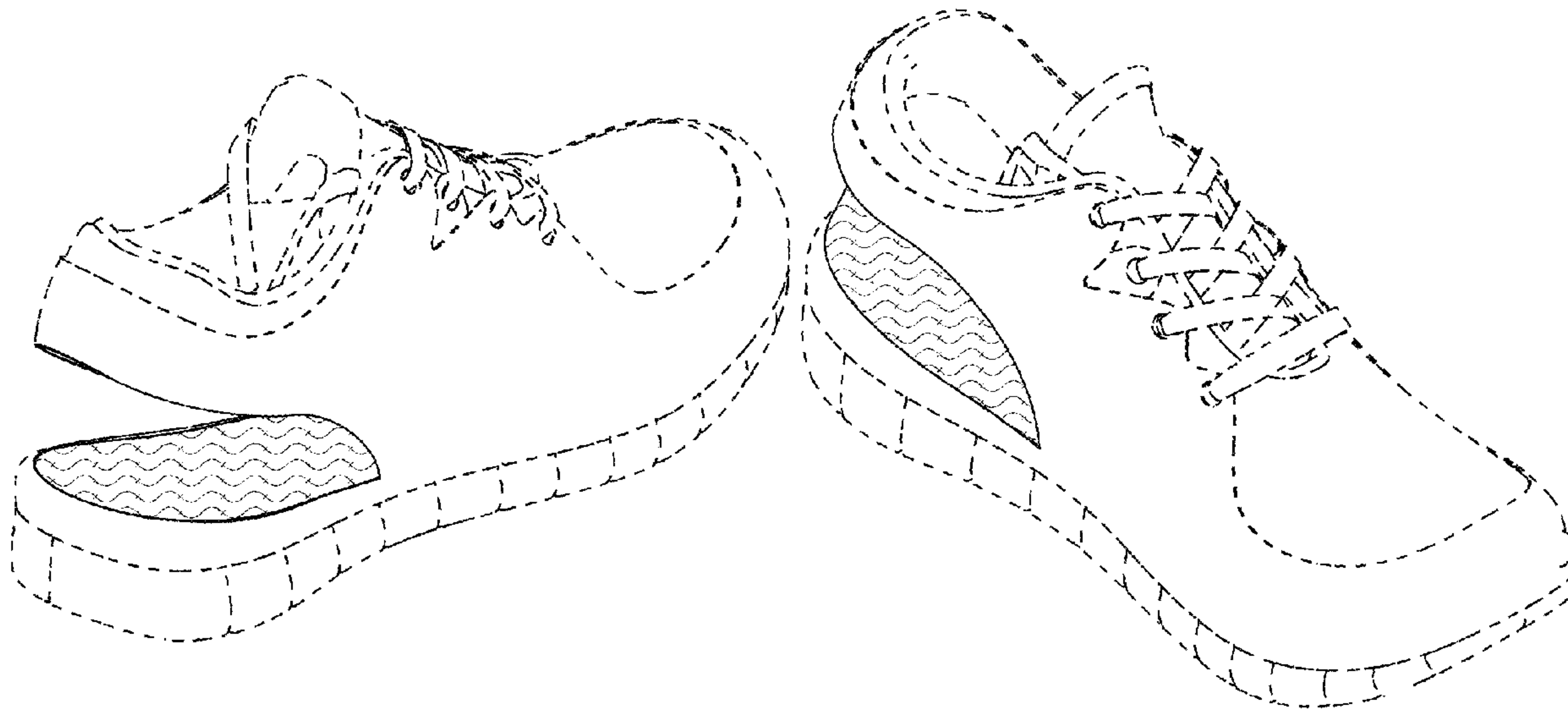

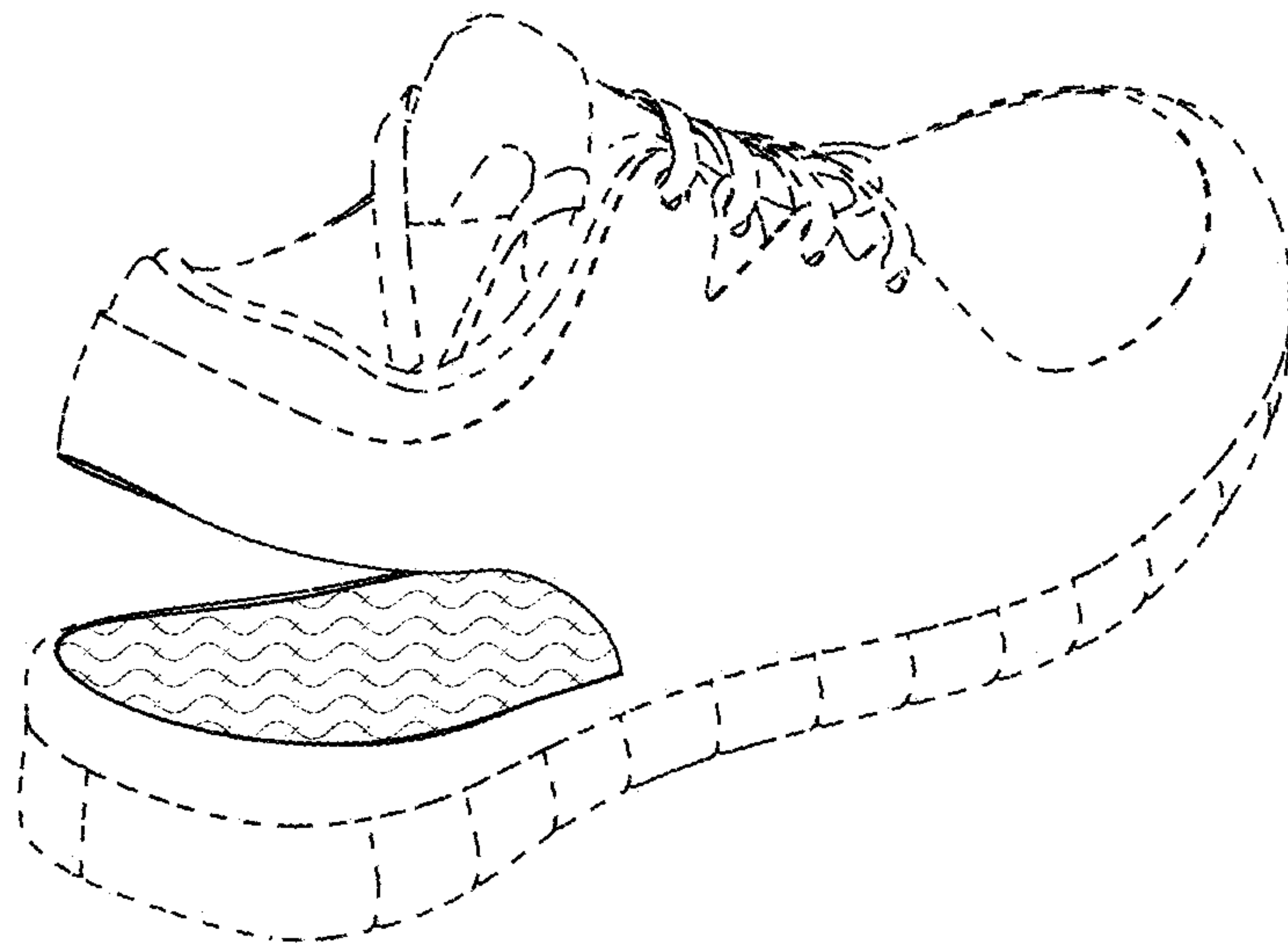

FIG. 1

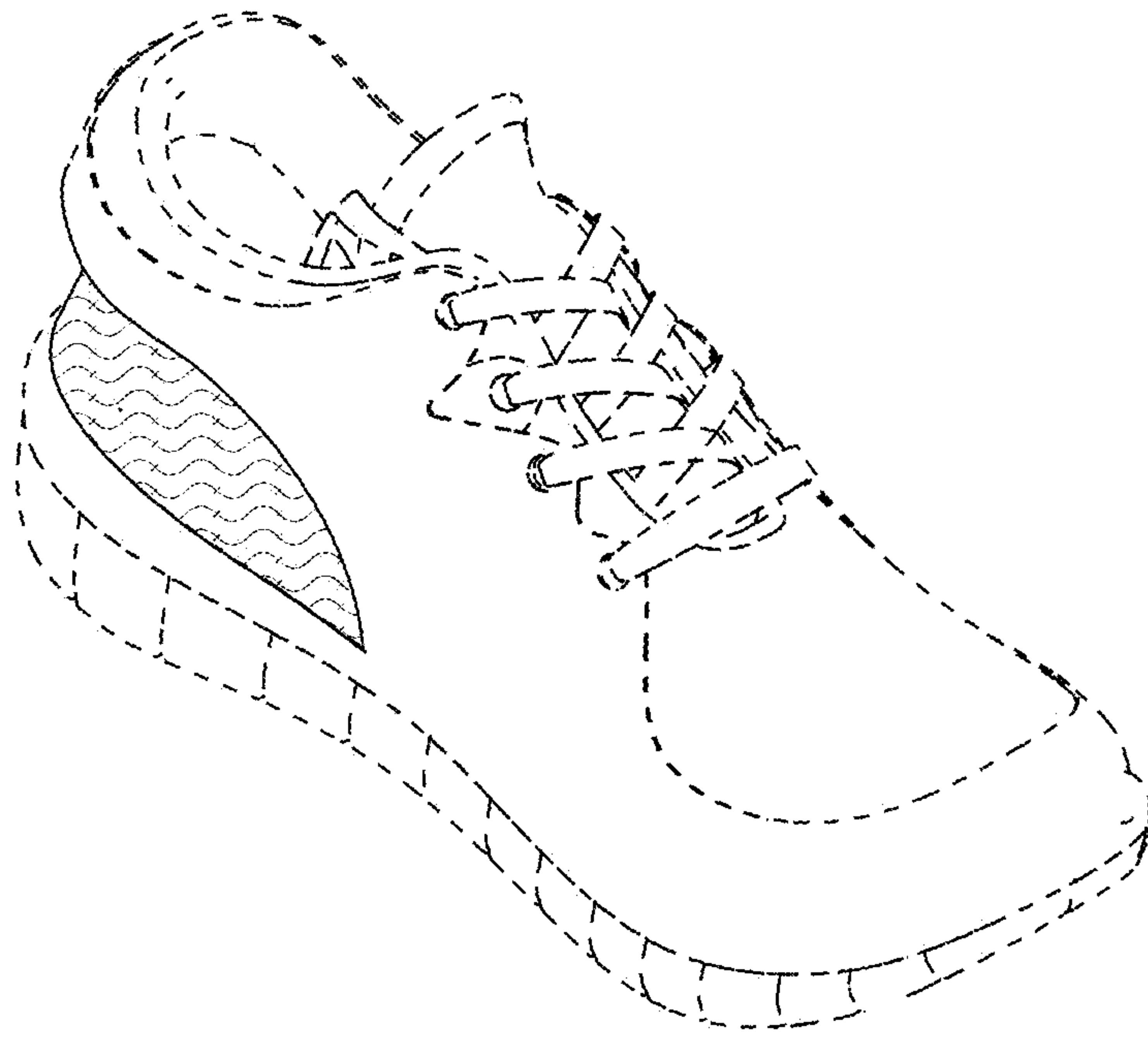

FIG. 2

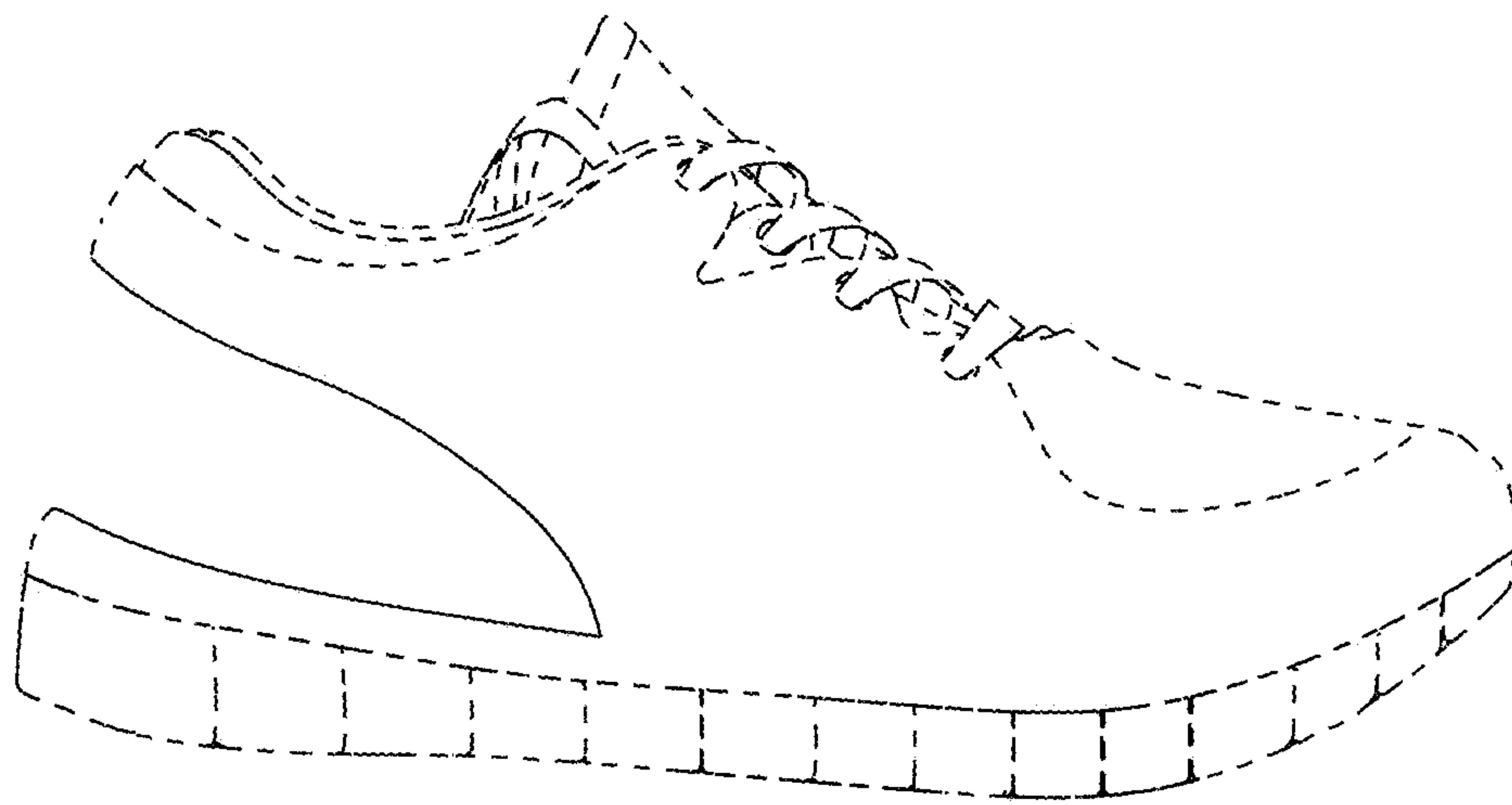

FIG. 3

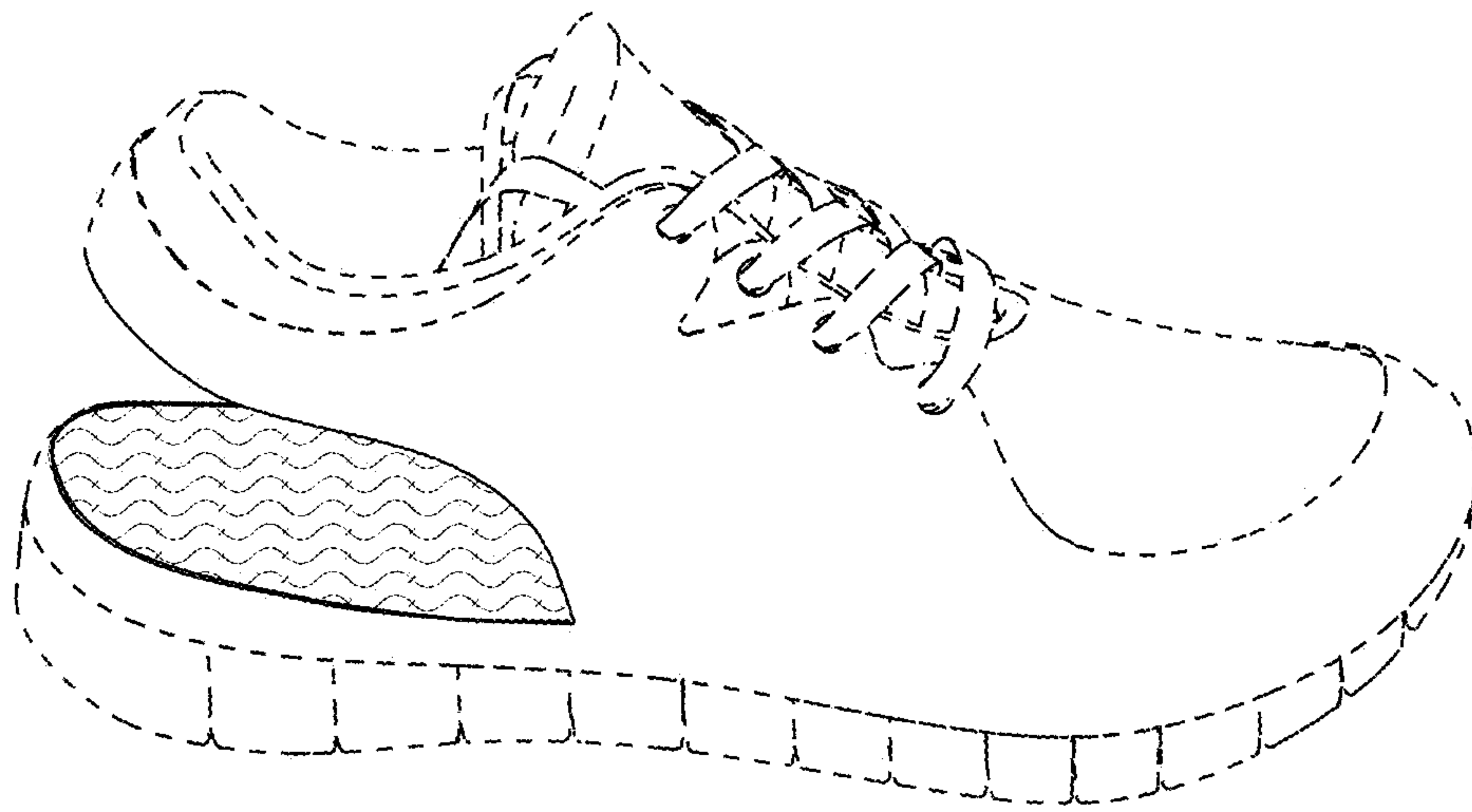

FIG. 4

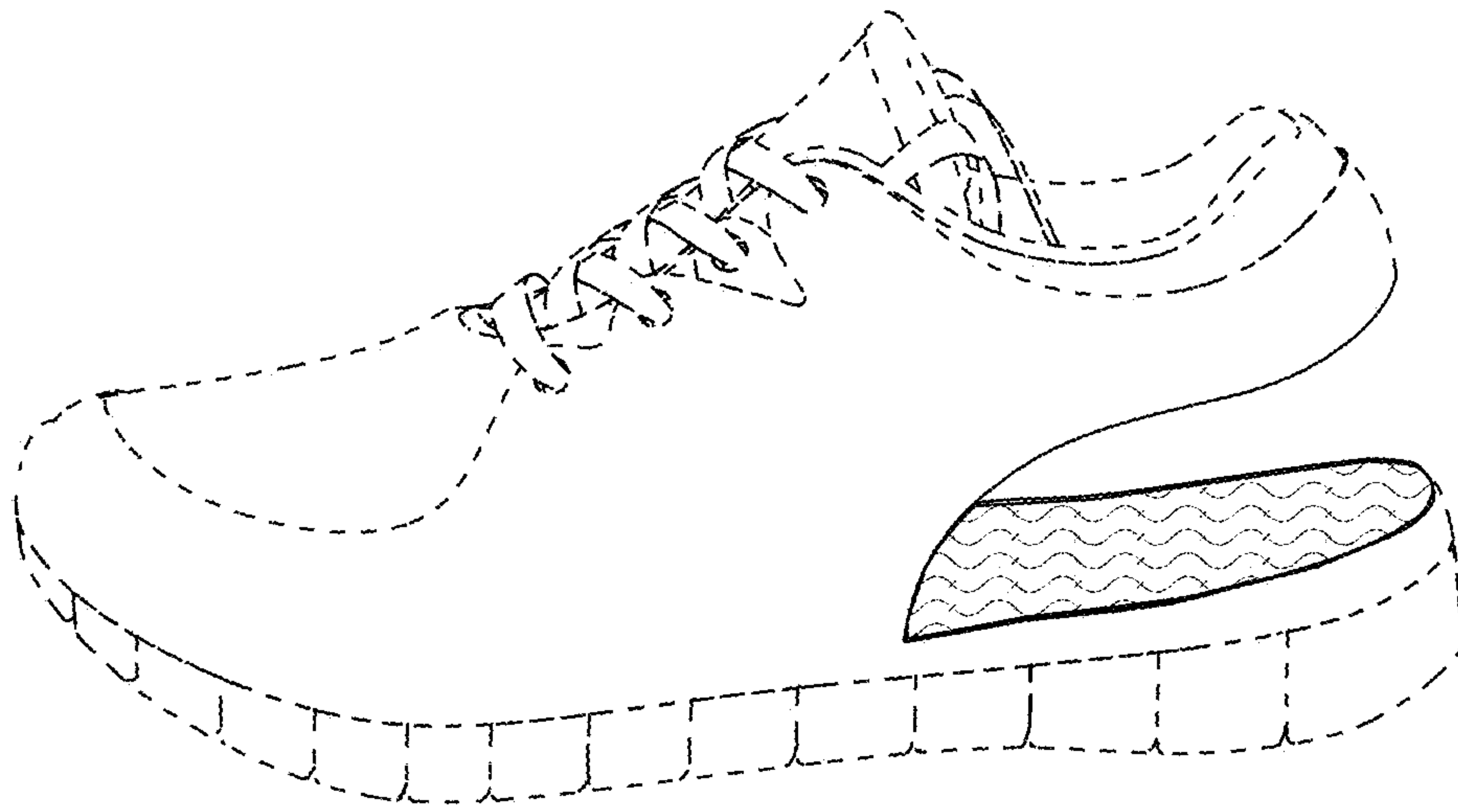

FIG. 5

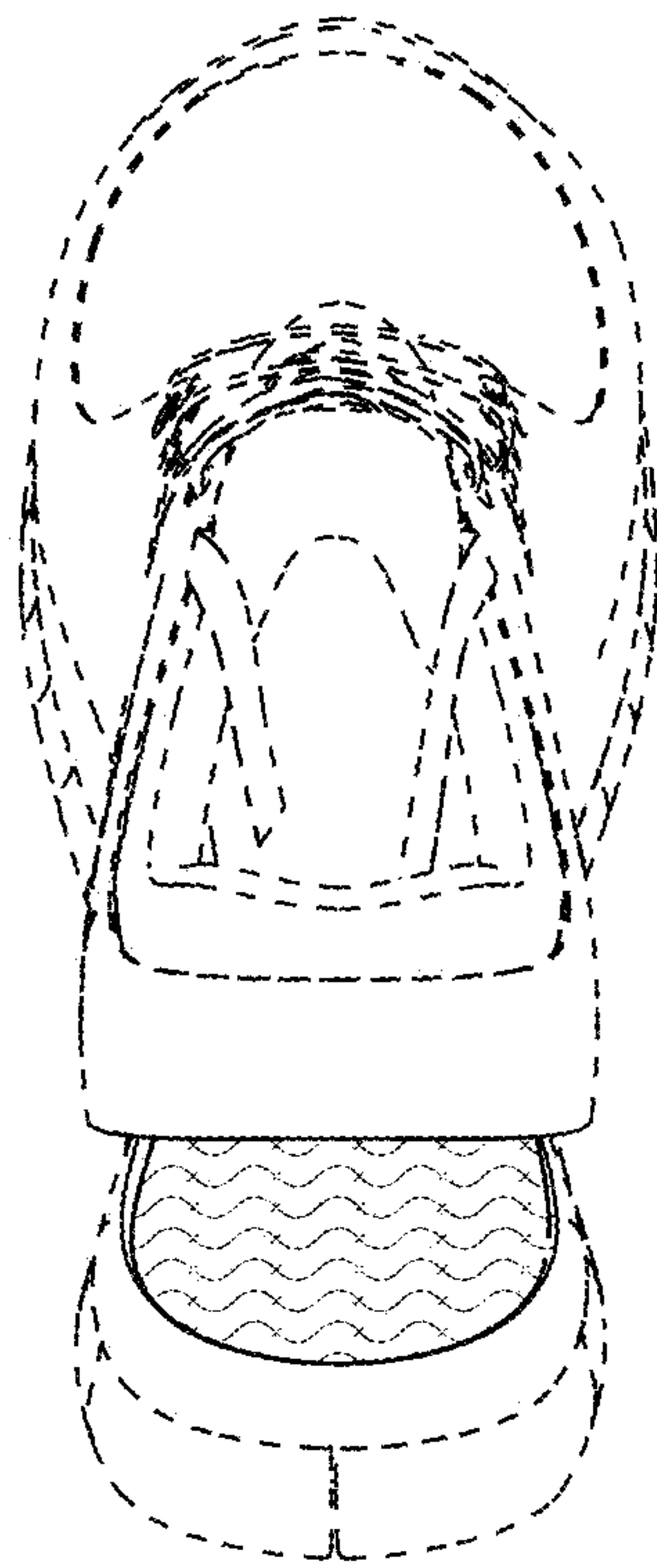

FIG. 6

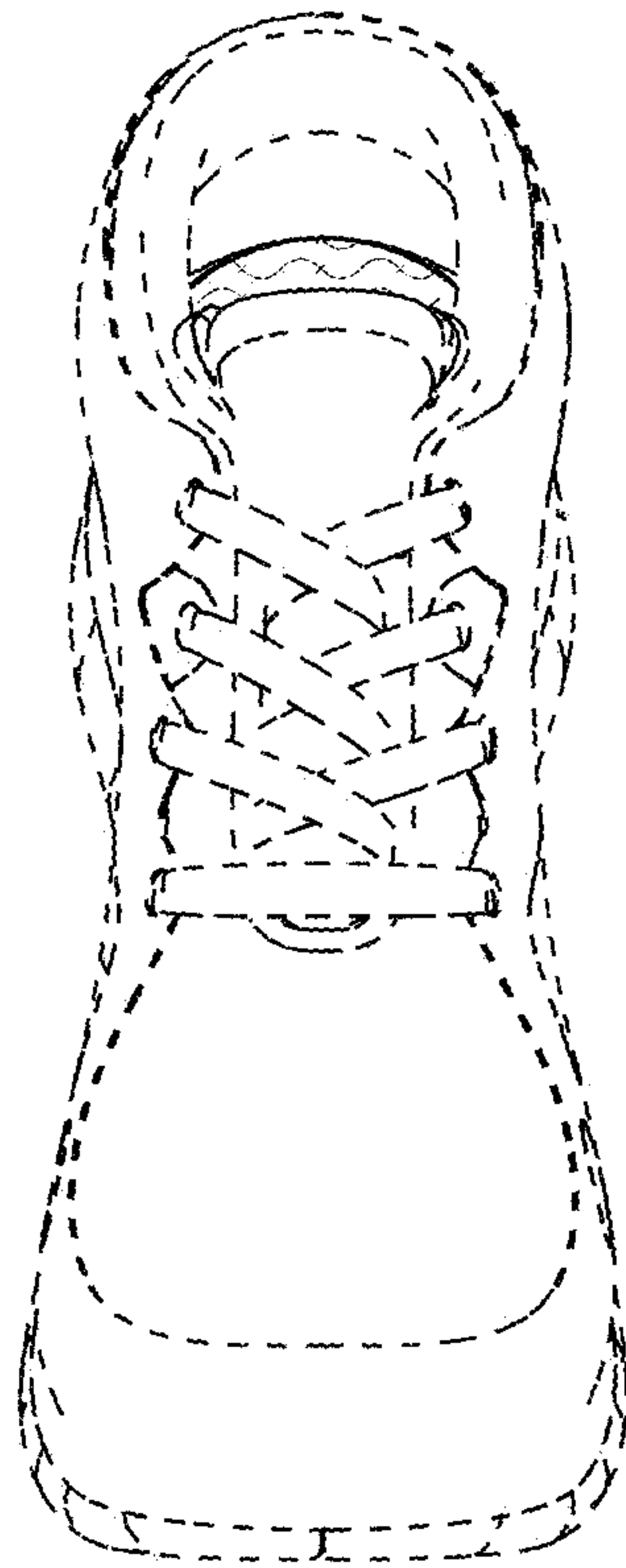

FIG. 7