



US00D881532S

(12) **United States Design Patent**
Warden

(10) **Patent No.:** **US D881,532 S**

(45) **Date of Patent:** **** Apr. 21, 2020**

- (54) **SOCCER WEDGE HEEL SHOE**
- (71) Applicant: **Abigale T Warden**, Rocklin, CA (US)
- (72) Inventor: **Abigale T Warden**, Rocklin, CA (US)
- (73) Assignee: **CHARIS & DOXA, INC.**, Roseville, CA (US)
- (**) Term: **15 Years**

D427,420 S *	7/2000	Hernandez	D2/946
D428,550 S *	7/2000	Hernandez	D2/946
D428,687 S *	8/2000	Hernandez	D2/946
D581,139 S *	11/2008	Cohen	D2/897
D587,435 S *	3/2009	Eagle	D2/897
D604,498 S *	11/2009	Issler	D2/925
D639,536 S *	6/2011	Delavaldene	D2/897
D680,305 S *	4/2013	Sundberg	D2/897
D680,718 S *	4/2013	Rinaldi	D2/916
D684,343 S *	6/2013	Sundberg	D2/897
D684,345 S *	6/2013	Sundberg	D2/897
D684,346 S *	6/2013	Rinaldi	D2/916

(21) Appl. No.: **29/634,288**

(22) Filed: **Jan. 19, 2018**

(51) **LOC (12) Cl.** **02-04**

(52) **U.S. Cl.**
USPC **D2/897; D2/940**

(58) **Field of Classification Search**
USPC D2/896-900, 909-912, 916-918,
D2/925-927, 935, 936, 969-972
CPC A43B 5/145; A43B 3/16; A43B 23/00;
A43B 23/02; A43B 21/00
See application file for complete search history.

(56) **References Cited**

U.S. PATENT DOCUMENTS

D282,120 S *	1/1986	Kamali	D2/897
D292,240 S *	10/1987	Famolare	D2/939

* cited by examiner

Primary Examiner — Rashida C. Walshon

(74) *Attorney, Agent, or Firm* — Weintraub Tobin

(57) **CLAIM**

The ornamental design for a soccer wedge heel shoe, as shown and described.

DESCRIPTION

FIG. 1 is a top view of a soccer wedge heel shoe;
FIG. 2 is a right view thereof;
FIG. 3 is a left view thereof; and,
FIG. 4 is a rear view thereof.

The broken lines indicate unclaimed portions of the article that form no part of the claimed design.

1 Claim, 4 Drawing Sheets

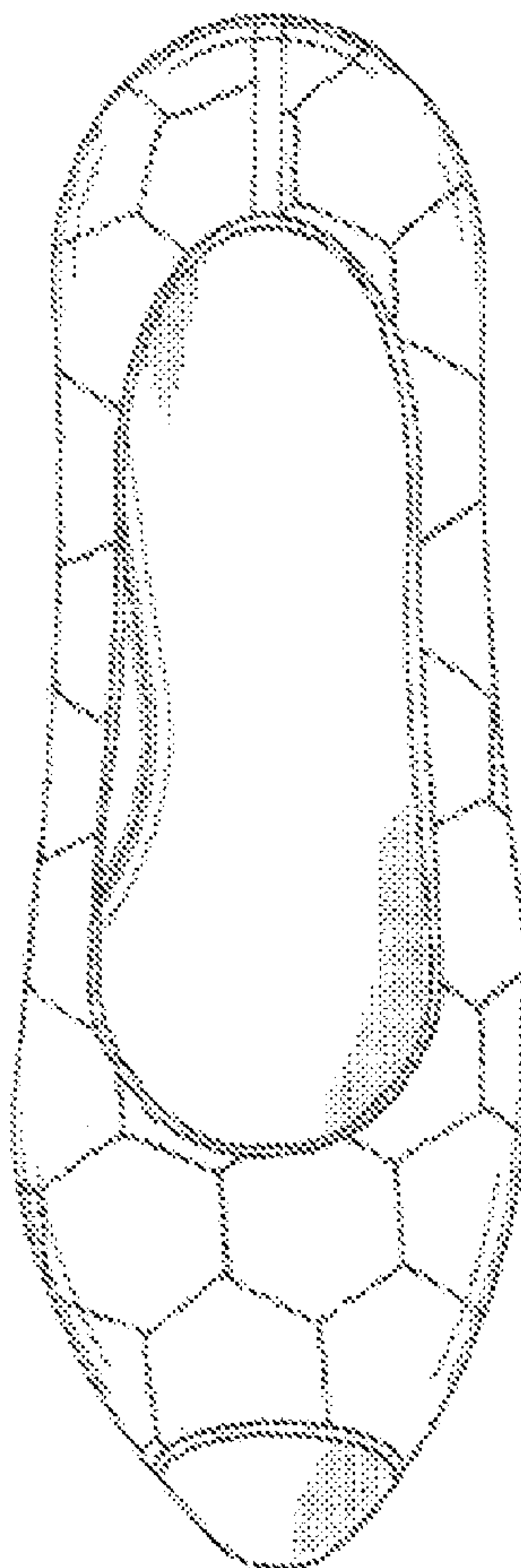

FIGURE 1

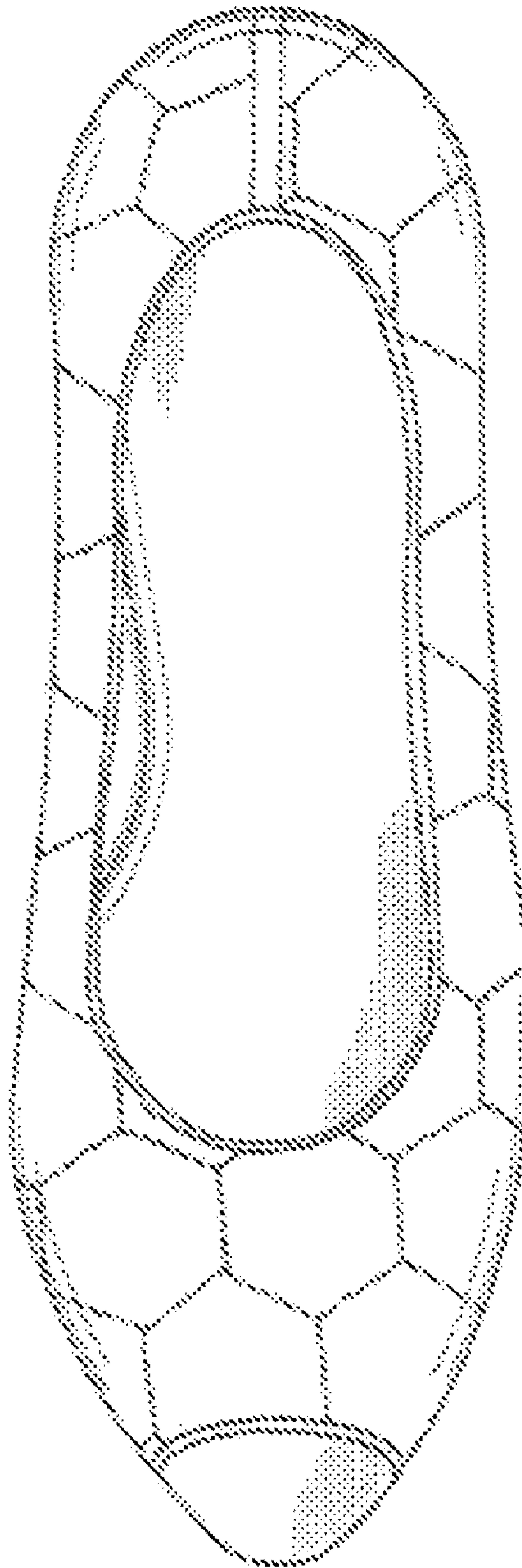

FIGURE 2

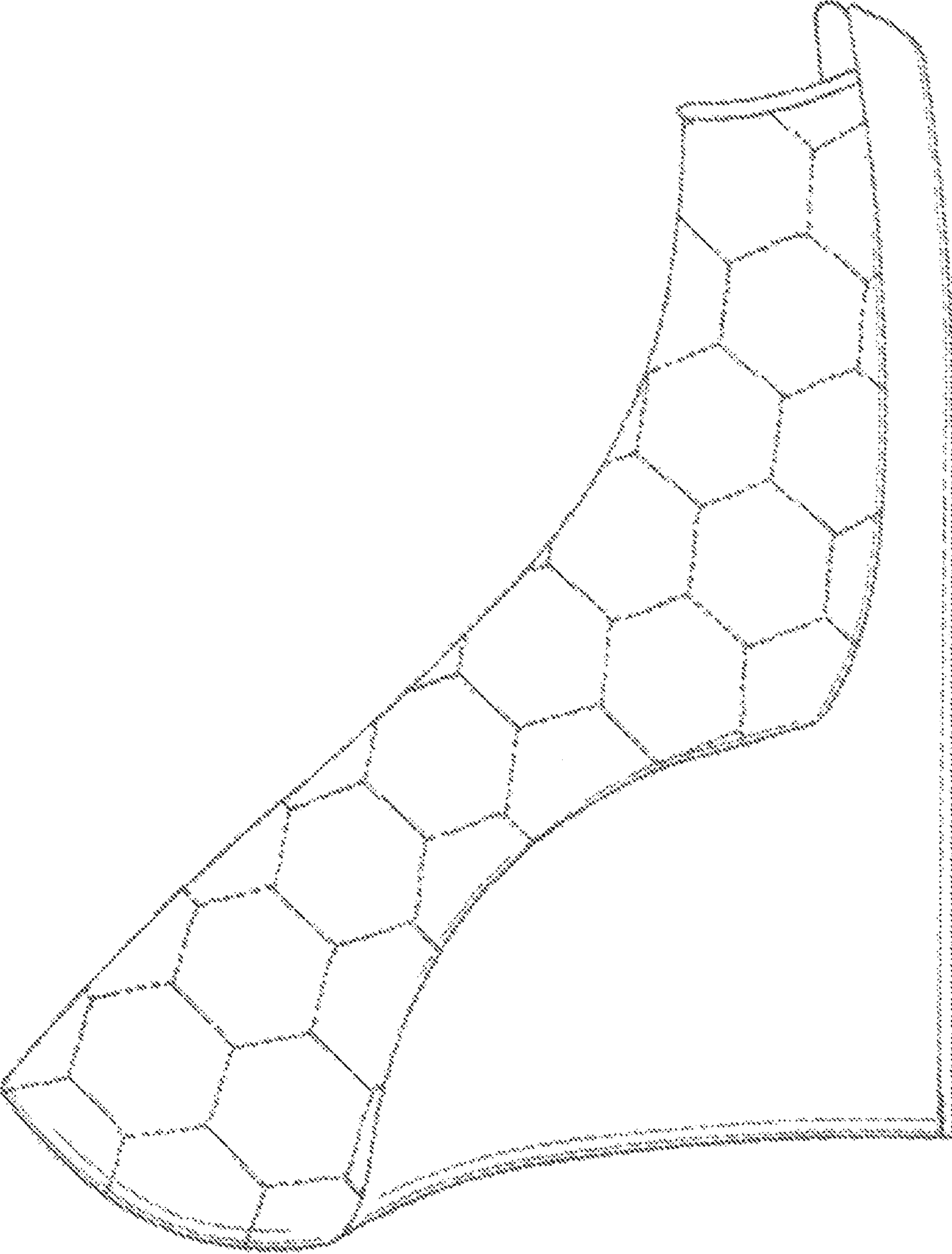

FIGURE 3

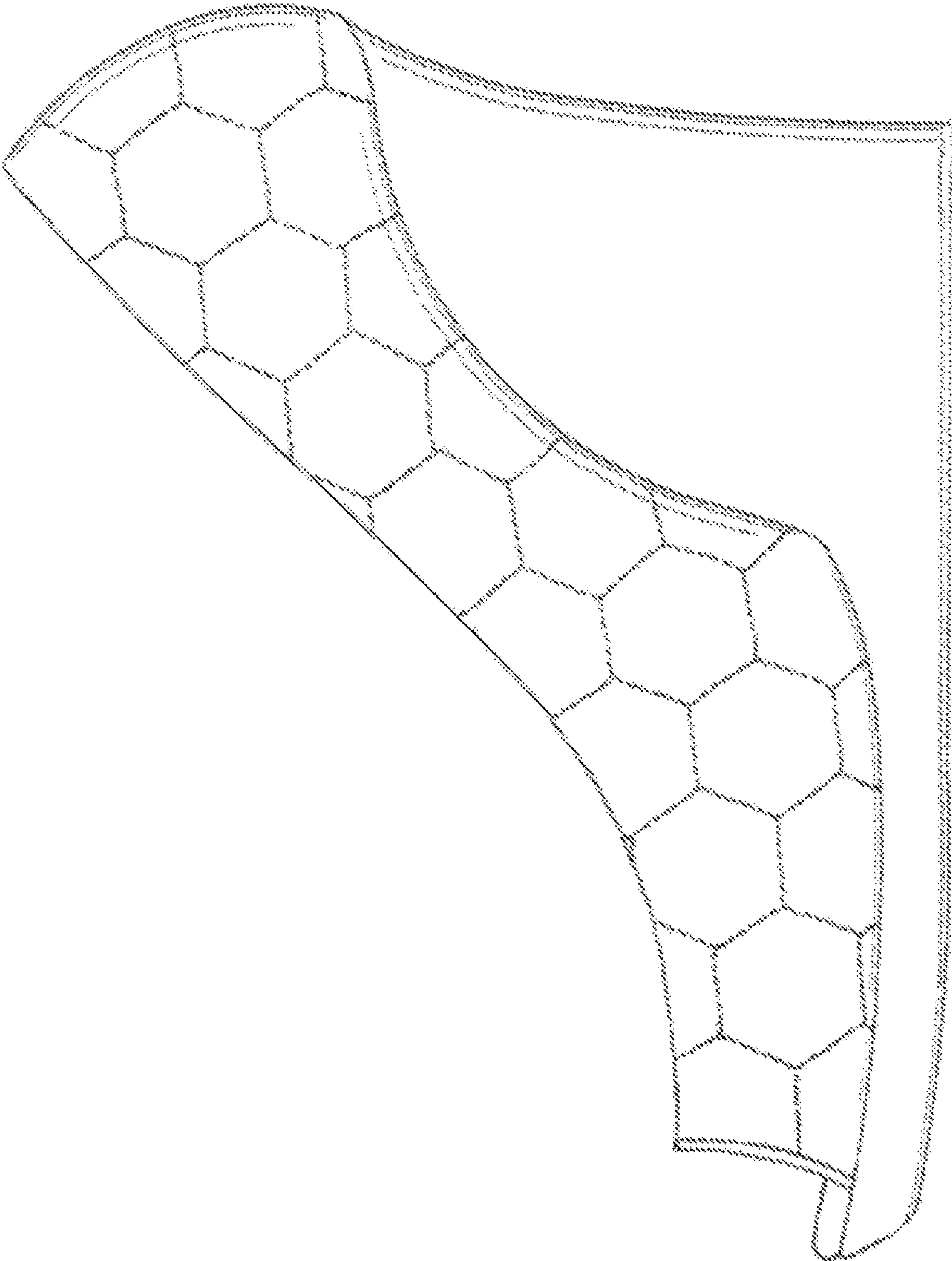

FIGURE 4

