



US00D881506S

(12) **United States Design Patent**  
**van Eyk et al.**

(10) **Patent No.:** **US D881,506 S**

(45) **Date of Patent:** **\*\* Apr. 21, 2020**

(54) **CHICKEN LEG PET TREAT**

(71) Applicant: **Spectrum Brands, Inc.**, Middleton, WI (US)

(72) Inventors: **Gregory van Eyk**, Christiansburg, VA (US); **Tiffany Potter**, Pearisburg, VA (US); **Stephanie Hullverson**, Saint Louis, MO (US)

(73) Assignee: **Spectrum Brands, Inc.**, Middleton, WI (US)

(\*\*) Term: **15 Years**

(21) Appl. No.: **29/679,694**

(22) Filed: **Feb. 8, 2019**

(51) **LOC (12) Cl.** ..... **01-01**

(52) **U.S. Cl.**  
USPC ..... **D1/106**

(58) **Field of Classification Search**

USPC ..... D1/100–130, 199; 426/5, 76, 87, 92, 94, 426/95, 101, 103, 104, 108, 134, 426/138–139, 143, 144, 279, 282, 283, 426/391, 514, 549, 559, 560, 660, 808; D30/60; D11/1, 86; D21/386, 658  
CPC ..... B26D 3/11; A47J 37/043; A47J 37/049; A47J 43/18; A22C 17/006; A22C 13/0013; A23L 1/164; A23L 1/005; A23B 4/10; B65D 81/343

See application file for complete search history.

(56) **References Cited**

**U.S. PATENT DOCUMENTS**

1,924,903 A \* 8/1933 Birdseye ..... A23B 4/068  
229/87.11  
3,026,209 A \* 3/1962 Niblack ..... B65D 77/00  
206/204  
3,412,425 A \* 11/1968 Sturm ..... A22C 21/0084  
426/480  
3,515,331 A \* 6/1970 Guthrie, Sr. .... B65D 3/06  
206/204

(Continued)

*Primary Examiner* — Katie Jane Stofko

(74) *Attorney, Agent, or Firm* — Merchant & Gould P.C.

(57) **CLAIM**

The ornamental design for a chicken leg pet treat, as shown and described.

**DESCRIPTION**

FIG. 1 is front, top and left side perspective view of a first embodiment of a chicken leg pet treat according to the new design;

FIG. 2 is a back, bottom and left side perspective view of the embodiment of FIG. 1;

FIG. 3 is a front view of the embodiment of FIG. 1;

FIG. 4 is a back view of the embodiment of FIG. 1;

FIG. 5 is a top plan view of the embodiment of FIG. 1;

FIG. 6 is a bottom plan view of the embodiment of FIG. 1;

FIG. 7 is a left side elevation view of the embodiment of FIG. 1;

FIG. 8 is a right side elevation view of the embodiment of FIG. 1;

FIG. 9 is front, top and left side perspective view of a second embodiment of a chicken leg pet treat according to the new design;

FIG. 10 is a back, bottom and left side perspective view of the embodiment of FIG. 9;

FIG. 11 is a front view of the embodiment of FIG. 9;

FIG. 12 is a back view of the embodiment of FIG. 9;

FIG. 13 is a top plan view of the embodiment of FIG. 9;

FIG. 14 is a bottom plan view of the embodiment of FIG. 9;

FIG. 15 is a left side elevation view of the embodiment of FIG. 9; and,

FIG. 16 is a right side elevation view of the embodiment of FIG. 9.

**1 Claim, 8 Drawing Sheets**

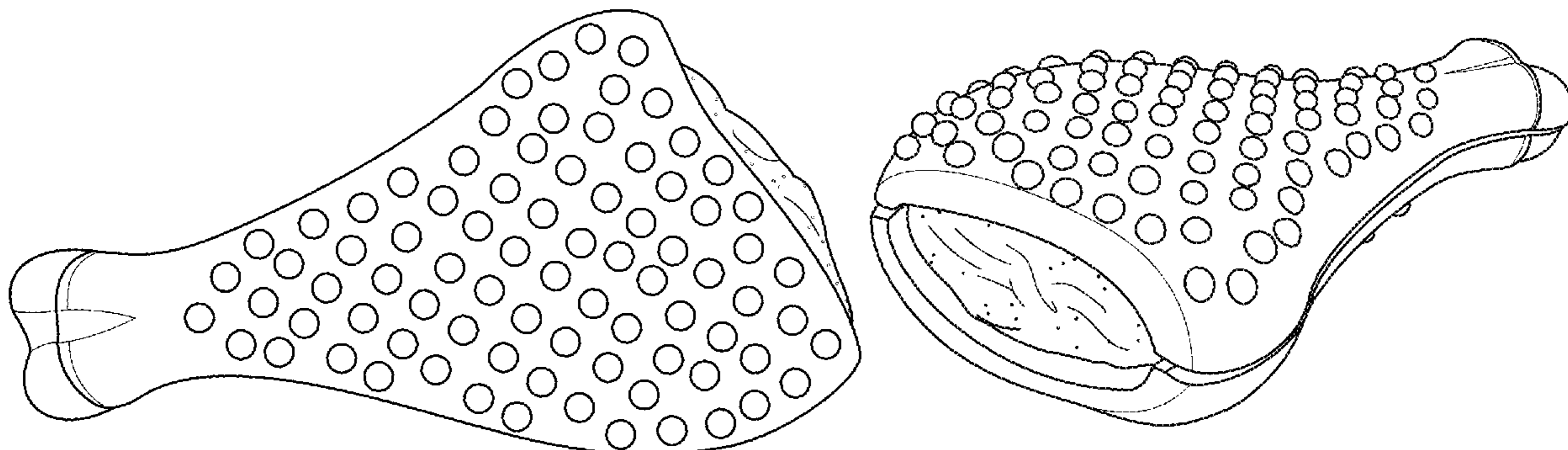

(56)

**References Cited**

U.S. PATENT DOCUMENTS

5,232,397 A *	8/1993	Gagliardi, Jr. ....	A22C 21/00 426/644	7,410,662 B1 *	8/2008	Tsengas .....	A01K 15/026 119/709
5,297,984 A *	3/1994	Gagliardi, Jr. ....	A22C 21/0076 426/518	D677,441 S *	3/2013	Renforth .....	D30/160
5,709,423 A *	1/1998	Romero .....	A47G 21/10 294/16	D702,405 S	4/2014	Yerton et al.	
6,004,605 A *	12/1999	Comer .....	B65D 75/004 206/497	D708,417 S	7/2014	Allen	
6,896,924 B2 *	5/2005	Hernandez .....	A23K 40/20 426/282	D740,518 S	10/2015	Axelrod et al.	
D530,484 S	10/2006	Ahmed et al.		D810,391 S	2/2018	Sunvold et al.	
D532,183 S *	11/2006	Munday .....	D1/199	2004/0052906 A1 *	3/2004	Hernandez .....	A23K 40/20 426/89
D535,806 S *	1/2007	Unlu .....	D1/106	2009/0196958 A1	8/2009	Sosebee	
D536,506 S	2/2007	Unlu		2009/0285972 A1	11/2009	Andriessen	
				2010/0151086 A1	6/2010	Salais et al.	
				2012/0156350 A1	6/2012	Gates et al.	
				2013/0071533 A1	3/2013	Rastelli	
				2015/0164124 A1	6/2015	Warren et al.	
				2016/0143318 A1	5/2016	Xu et al.	

\* cited by examiner

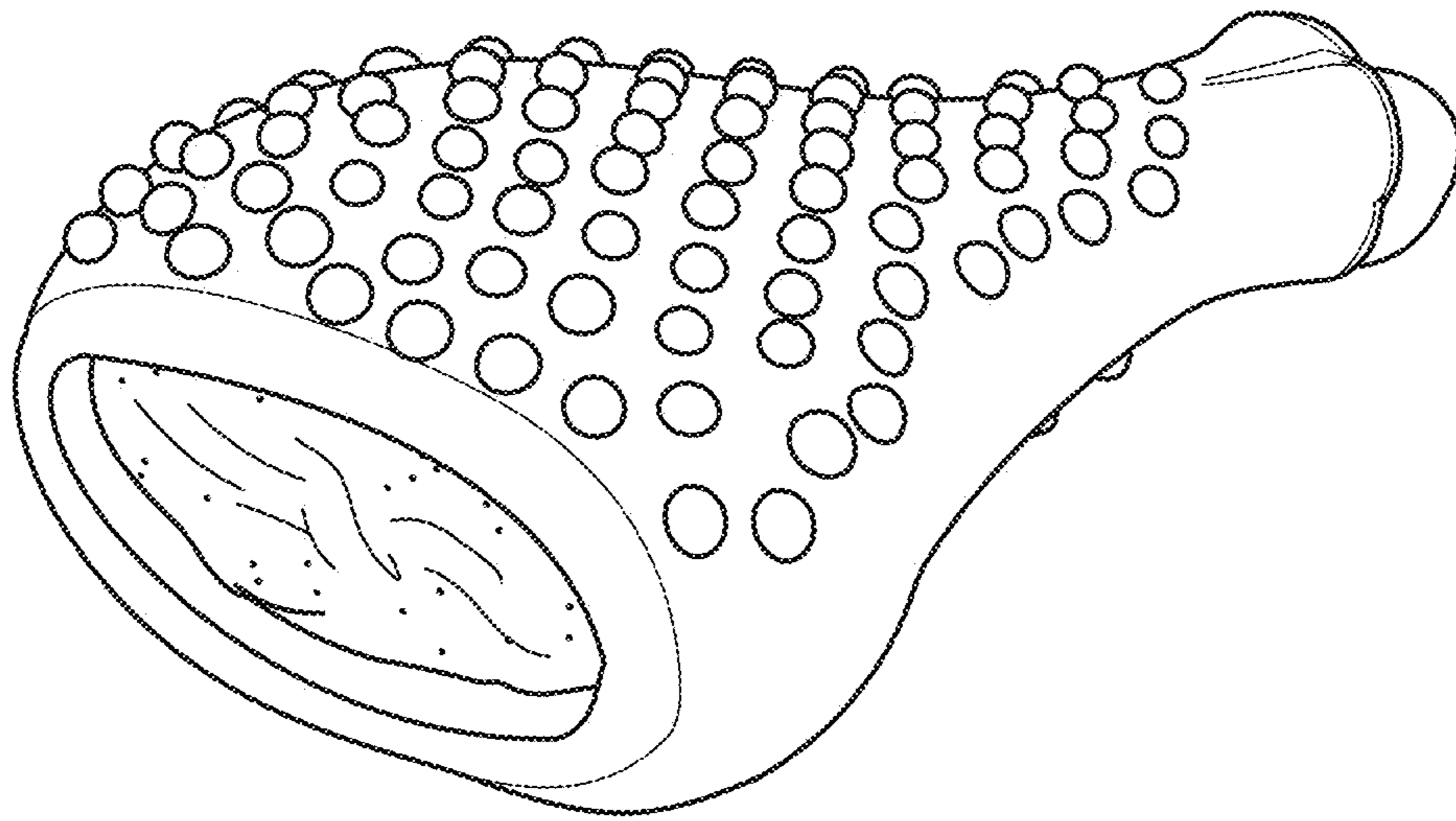

FIG. 1

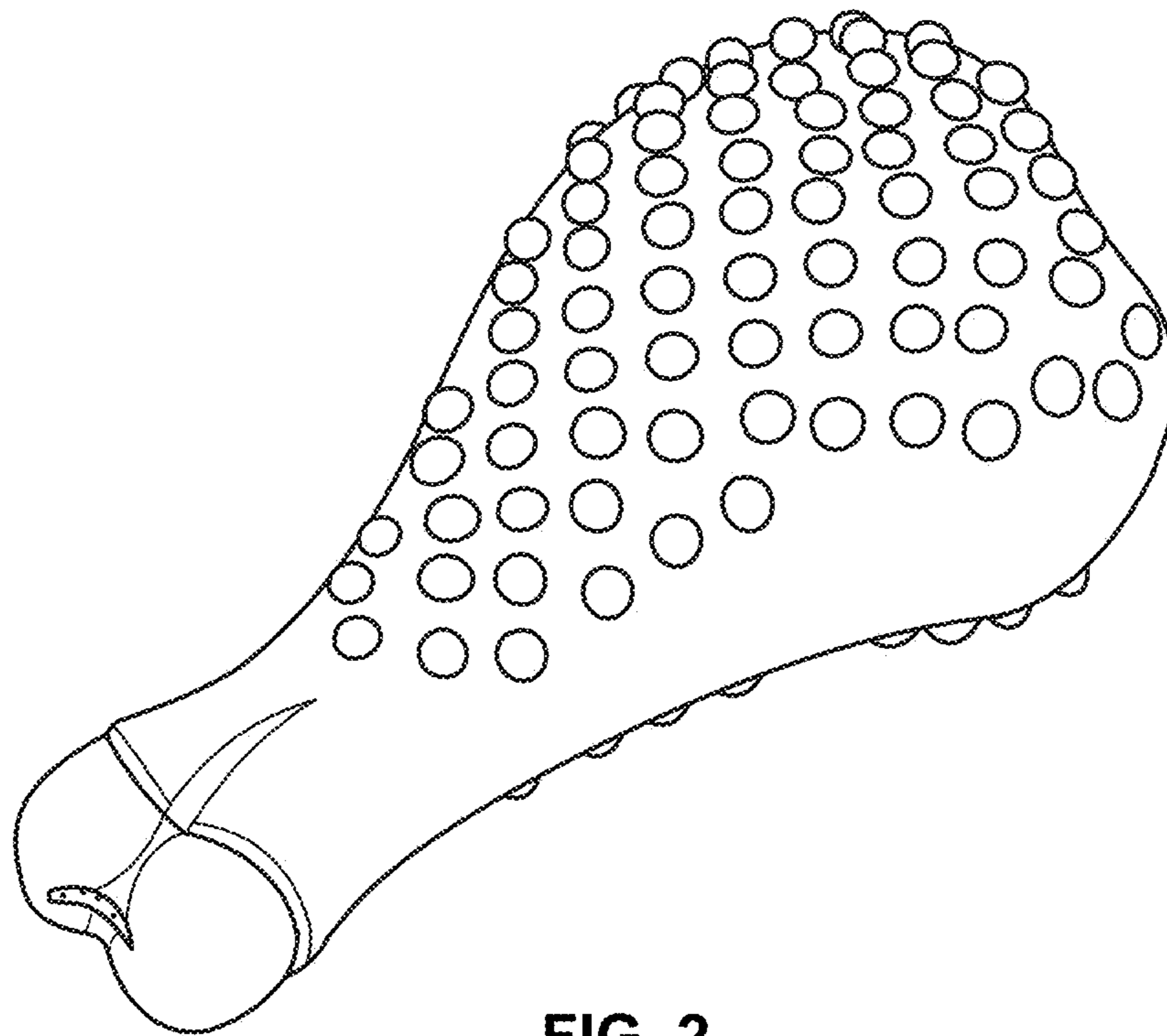

FIG. 2

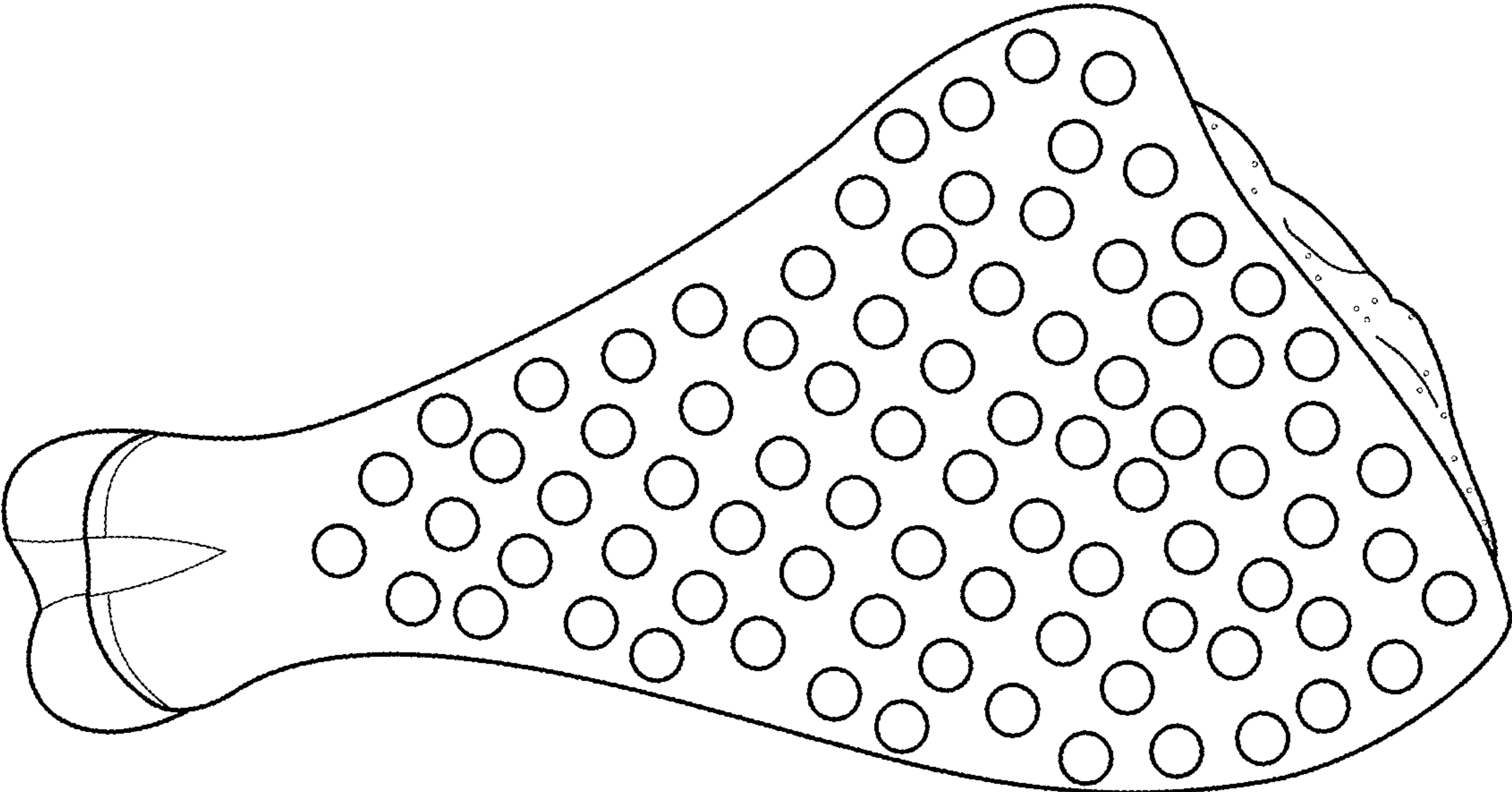

FIG. 3

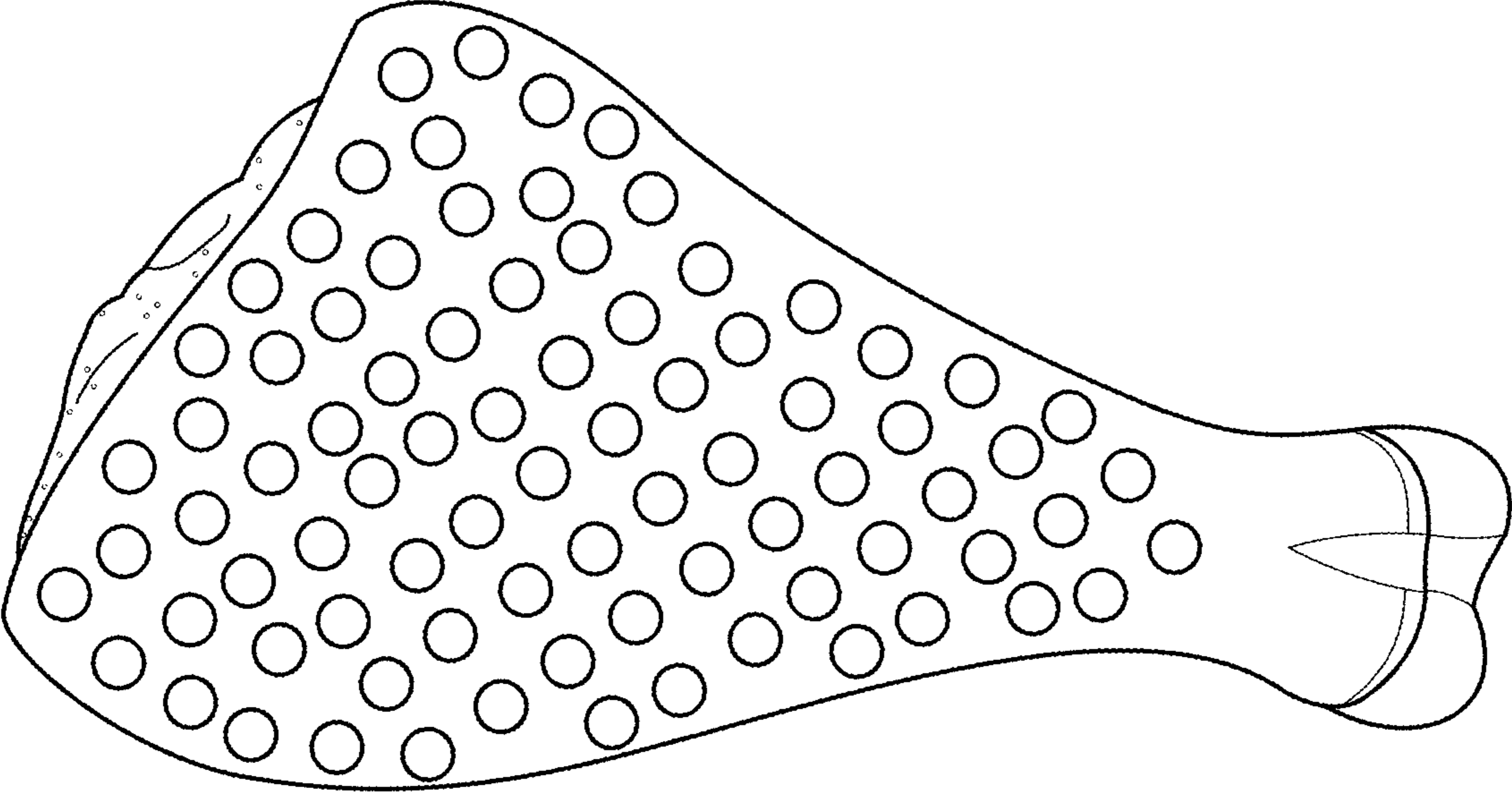

FIG. 4

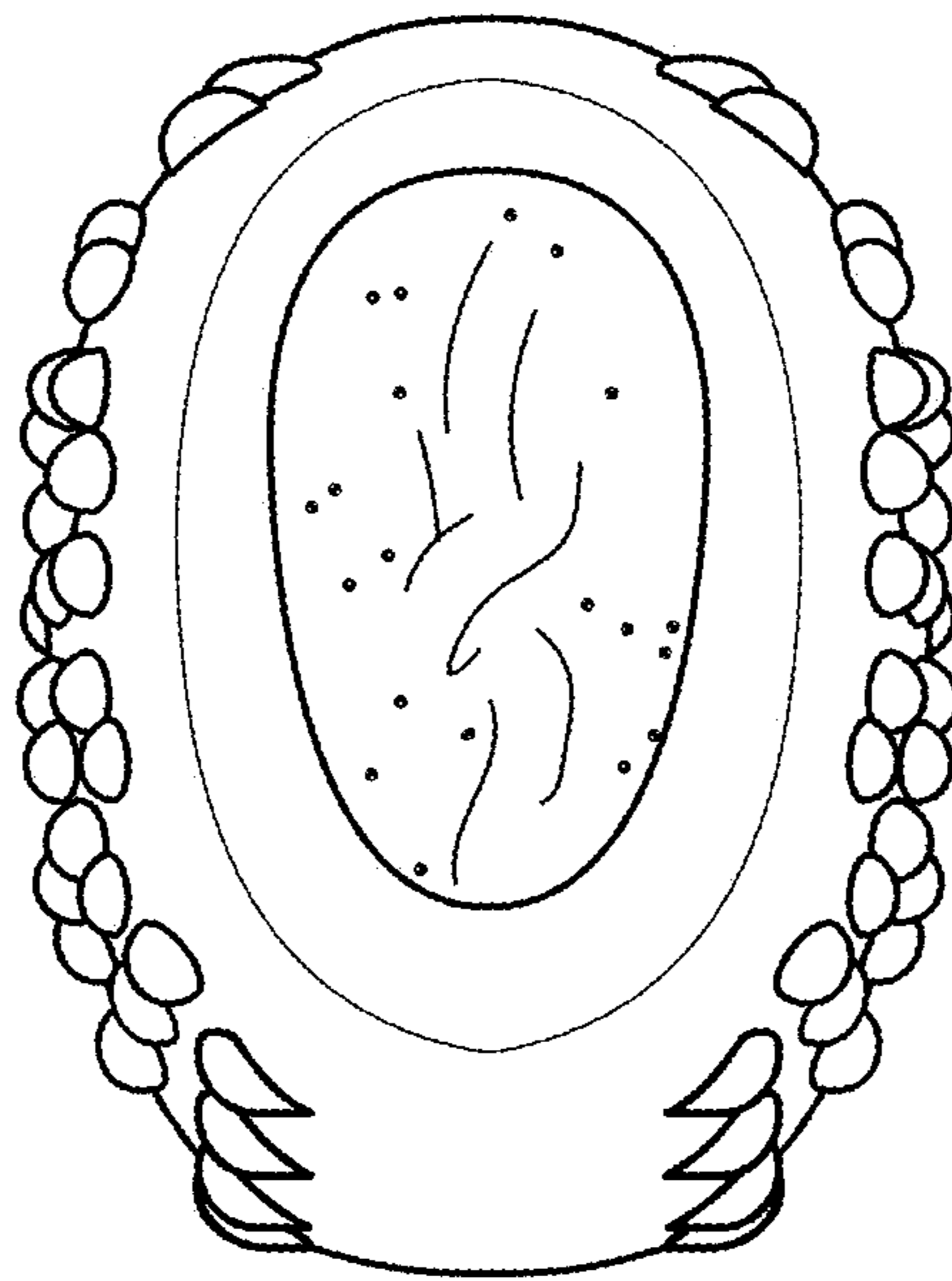

FIG. 5

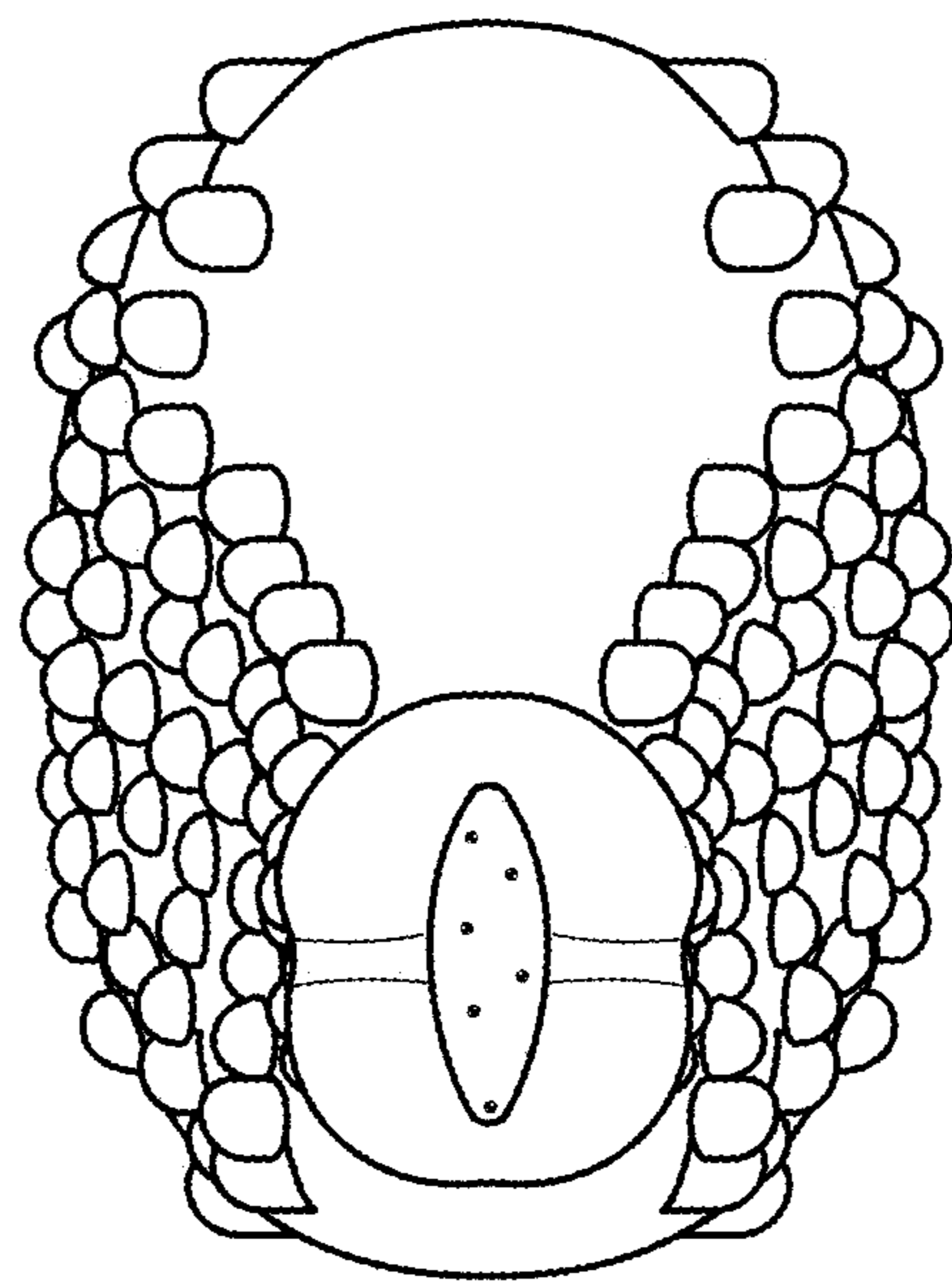

FIG. 6

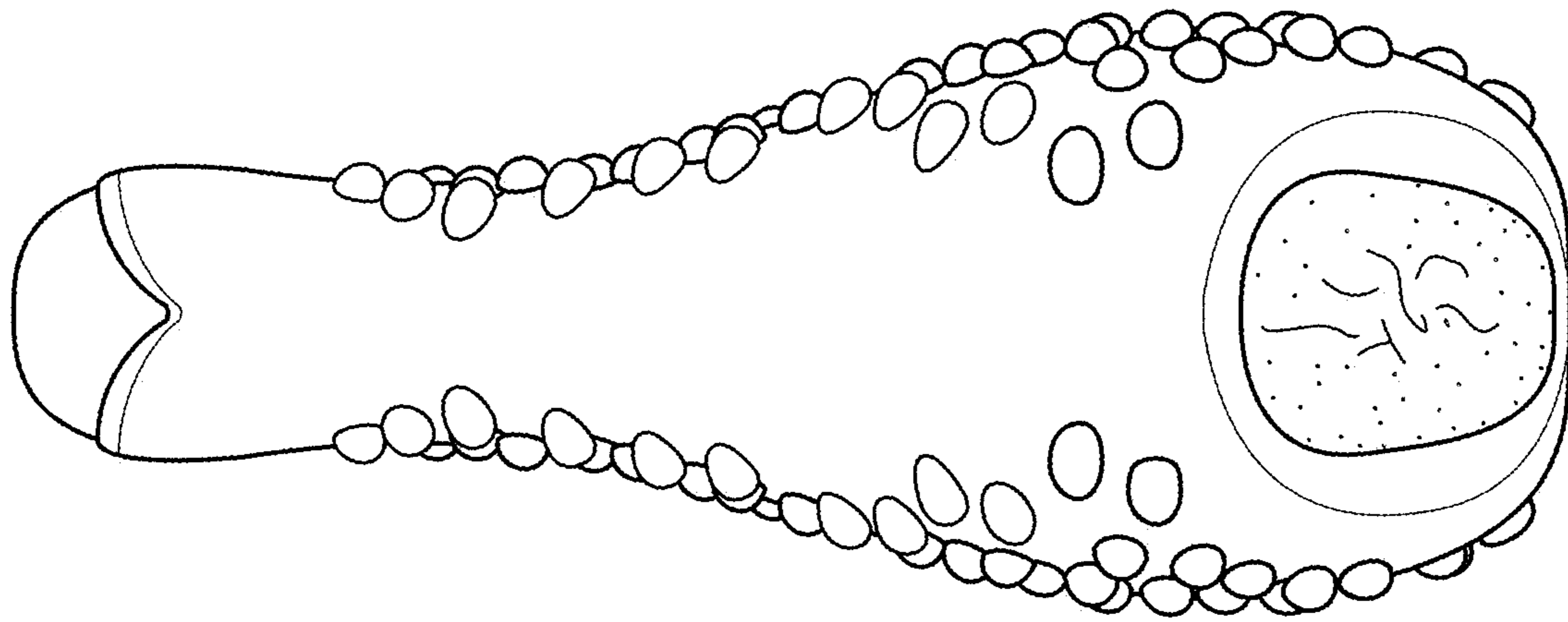

FIG. 7

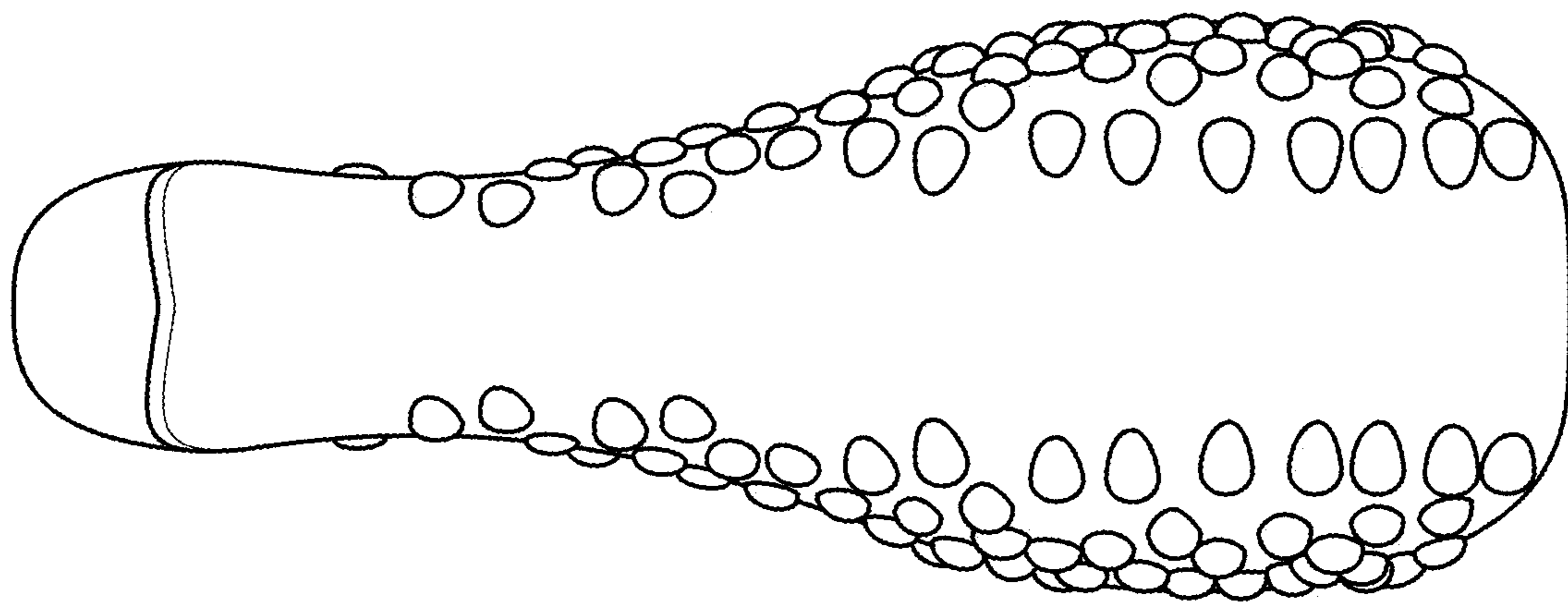

FIG. 8

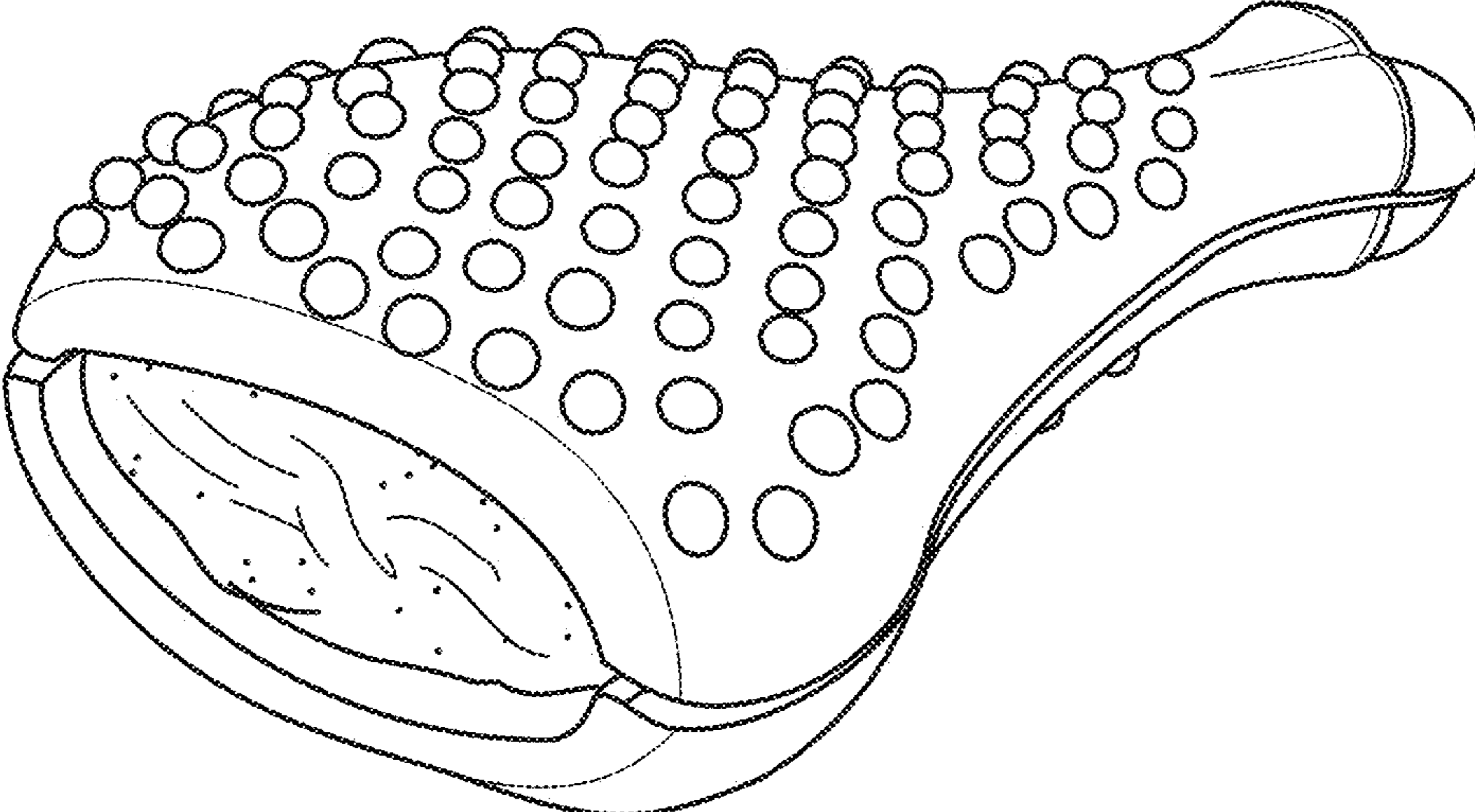

FIG. 9

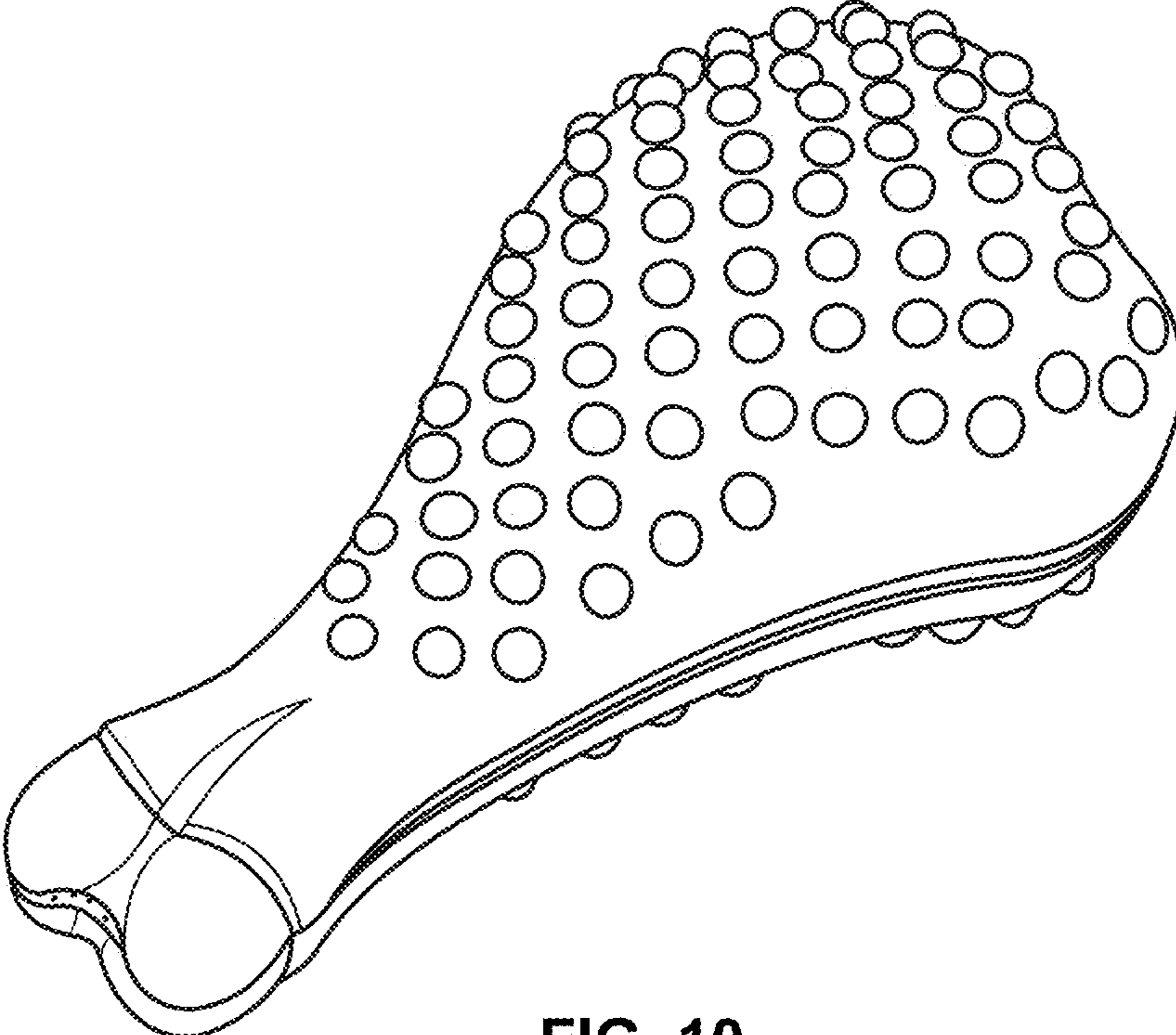

FIG. 10

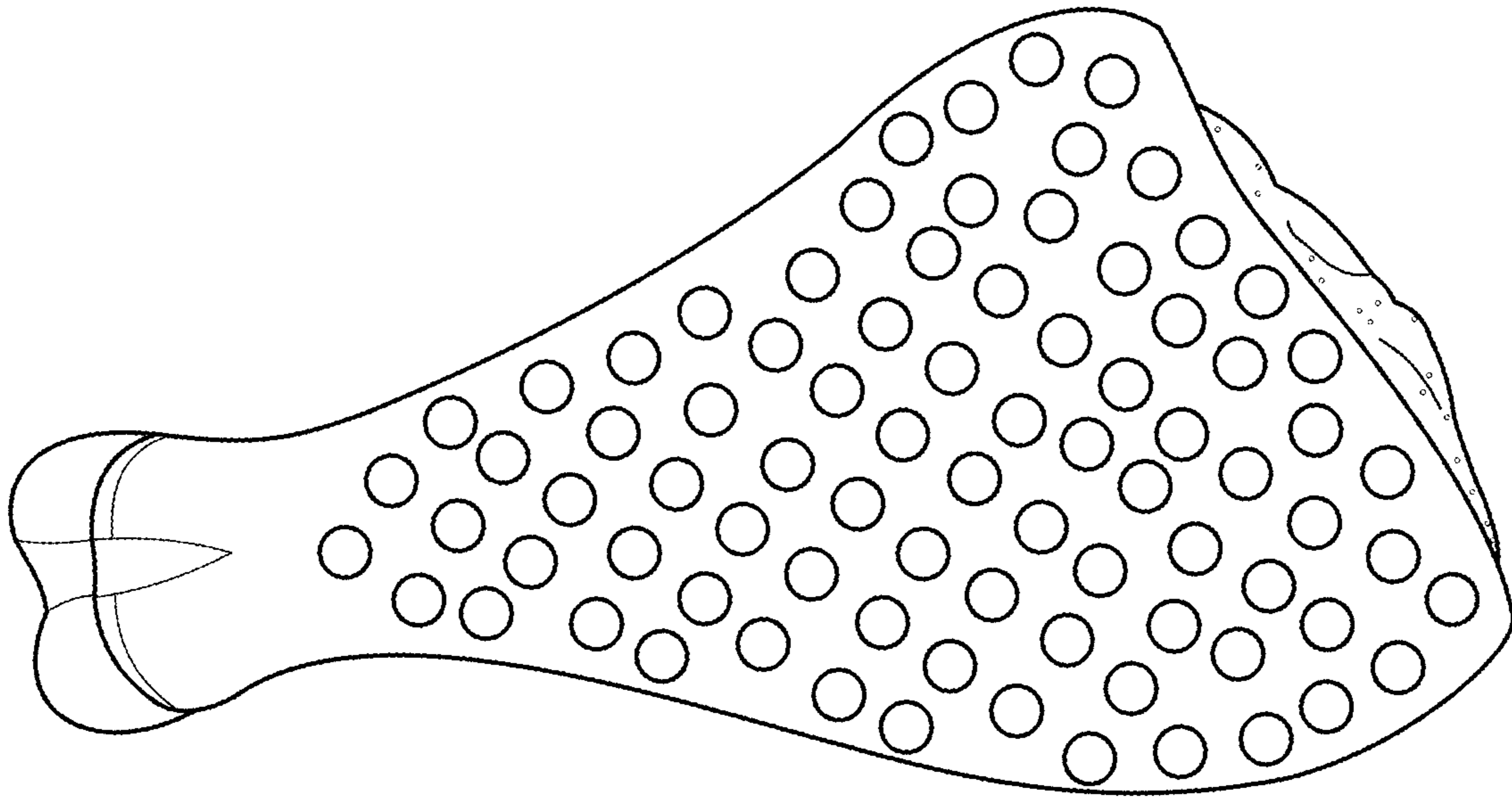

FIG. 11

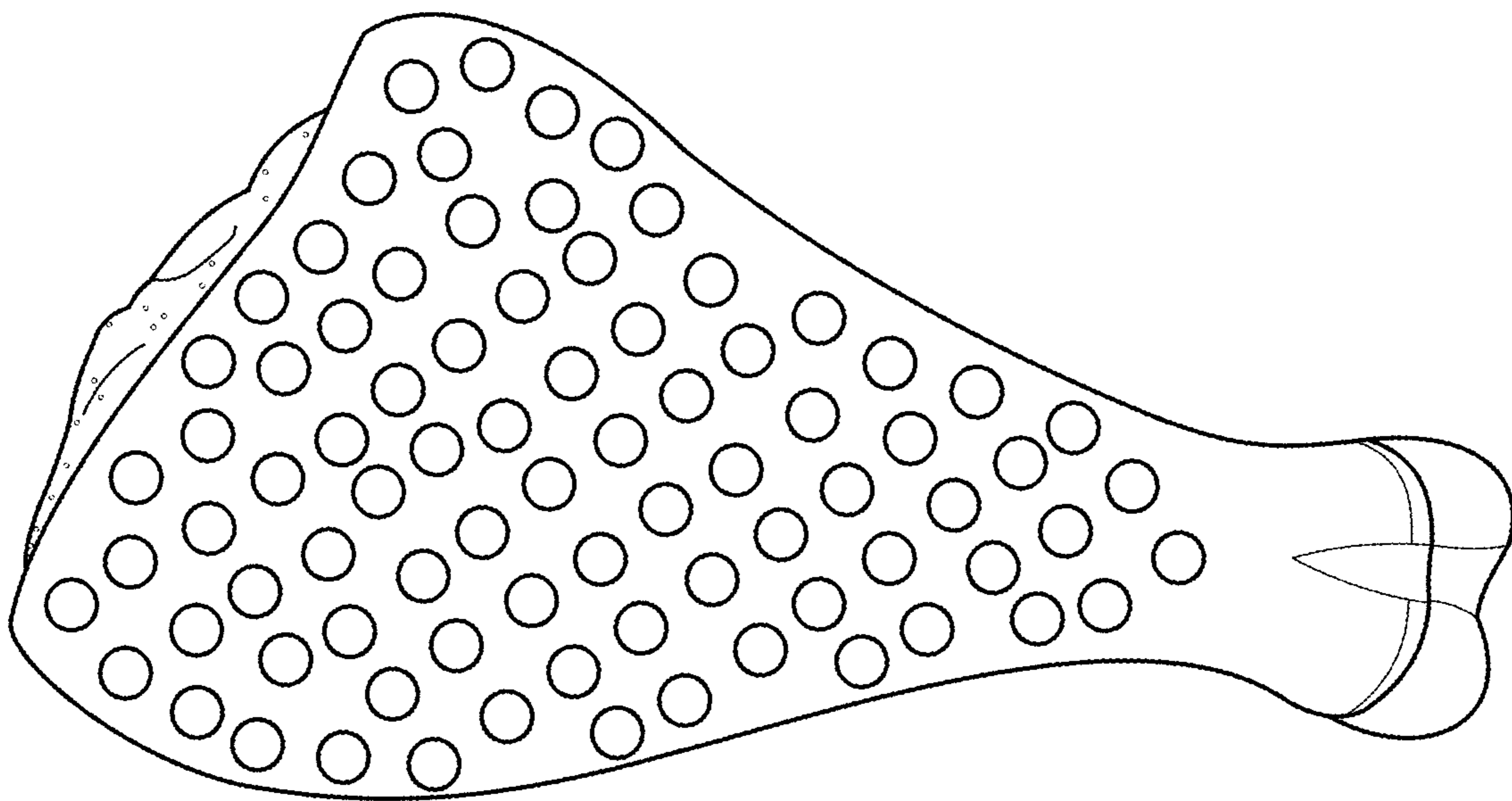

FIG. 12



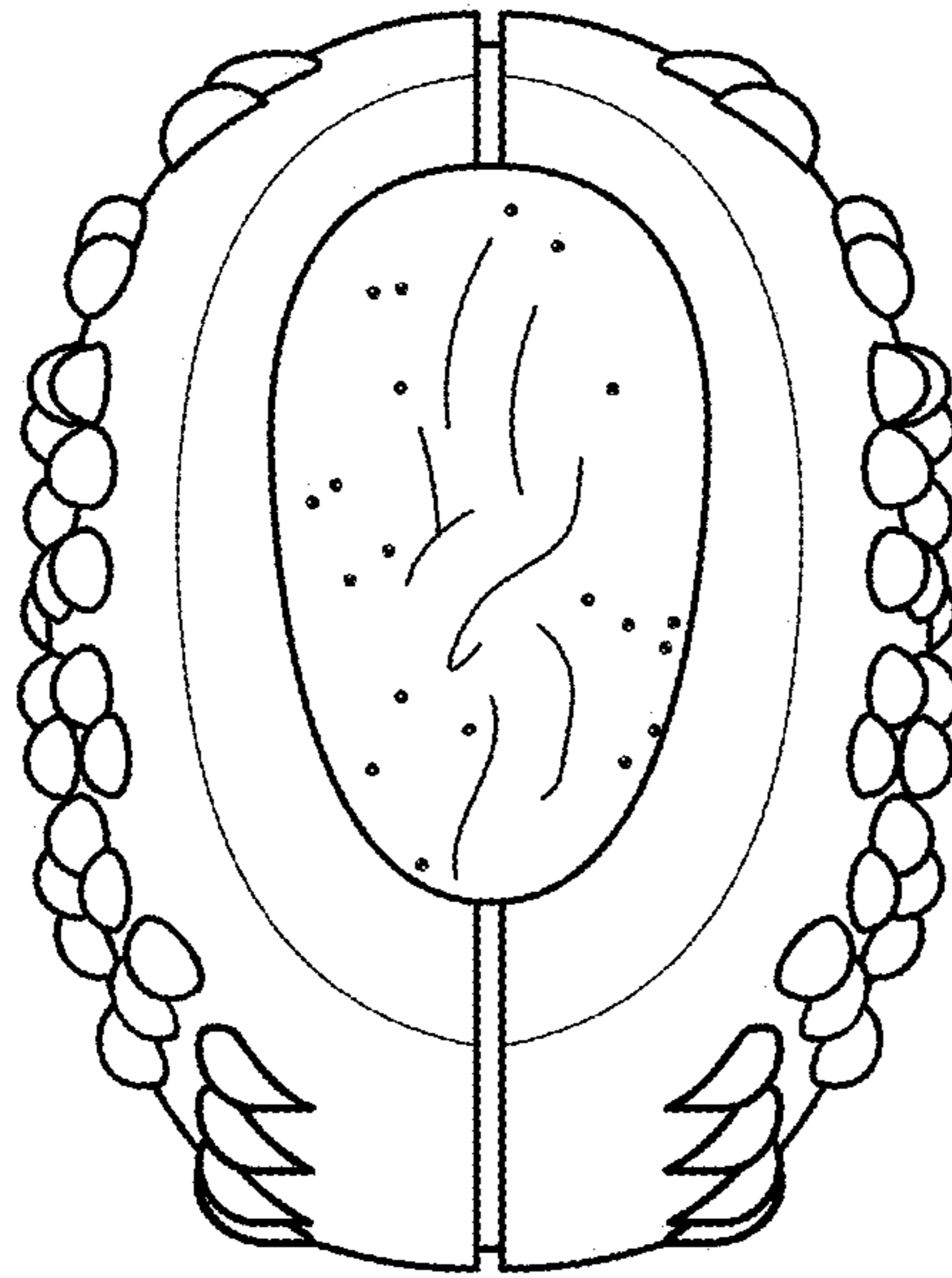

FIG. 13

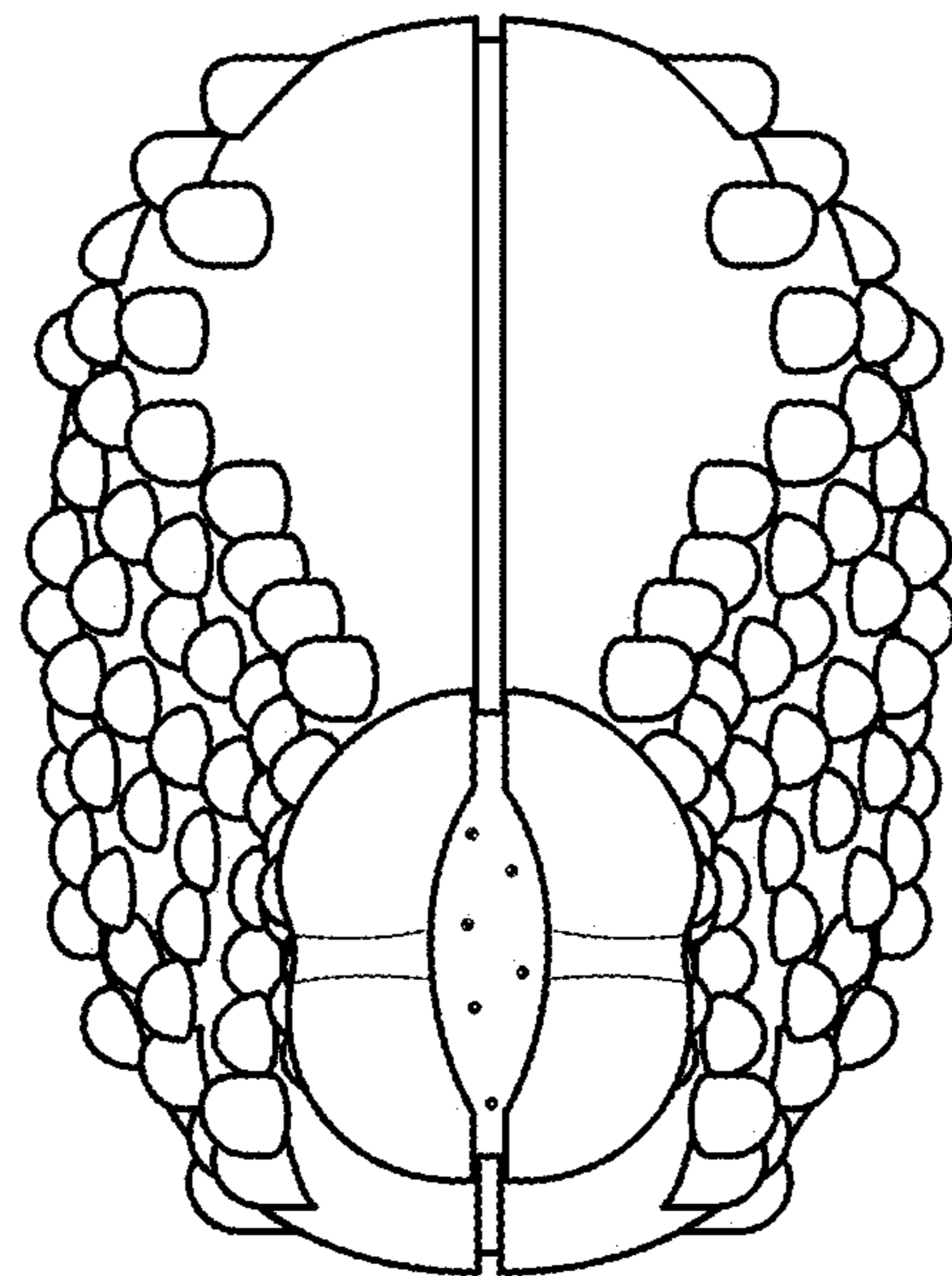

FIG. 14

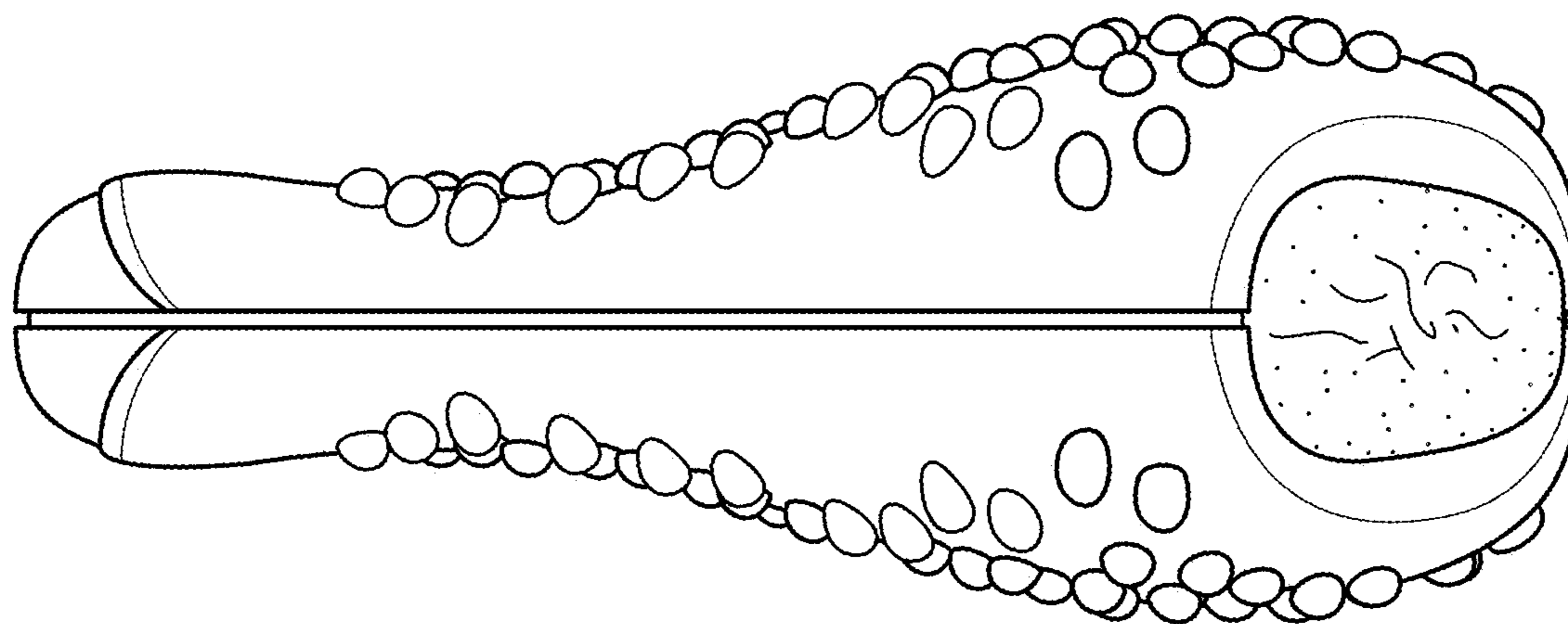

FIG. 15

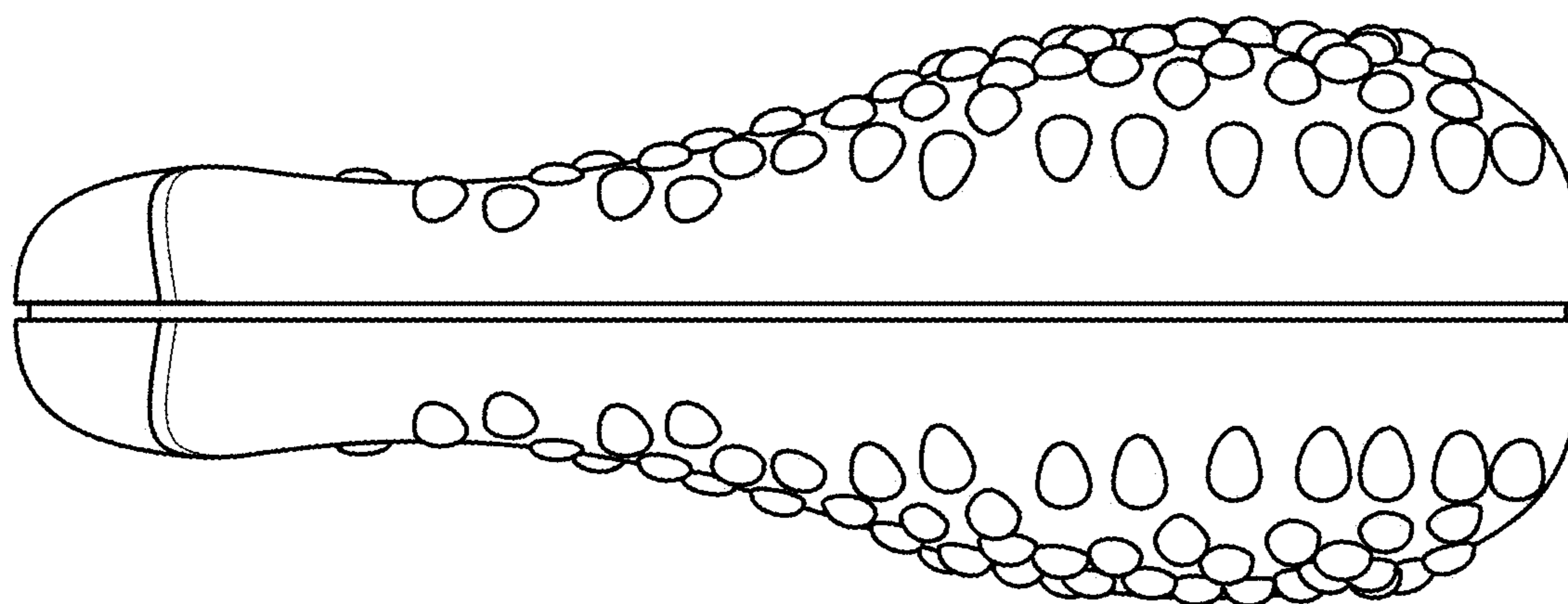

FIG. 16