



US00D881372S

(12) **United States Design Patent**  
**Bykowski et al.**

(10) **Patent No.:** **US D881,372 S**

(45) **Date of Patent:** **\*\* Apr. 14, 2020**

(54) **SCREEN FOR AN AIR INTAKE SYSTEM**

(71) Applicant: **Kohler Co.**, Kohler, WI (US)

(72) Inventors: **Jonathan T. Bykowski**, Shorewood, WI (US); **Timothy D. Harreld**, Hattiesburg, MS (US); **Tyler W. Martin**, Sumrall, MS (US); **William H. Sharp**, Petal, MS (US)

(73) Assignee: **KOHLER CO.**, Kohler, WI (US)

(\*\*) Term: **15 Years**

(21) Appl. No.: **29/635,779**

(22) Filed: **Feb. 2, 2018**

(51) **LOC (12) Cl.** ..... **23-03**

(52) **U.S. Cl.**  
USPC ..... **D23/386**

(58) **Field of Classification Search**  
USPC ..... D23/386, 388, 390, 393, 398, 403  
CPC B01D 46/0005; F04D 29/4206; F24H 3/0417  
See application file for complete search history.

(56) **References Cited**

U.S. PATENT DOCUMENTS

D229,182 S *	11/1973	Bledsoe	.....	D23/390
4,589,379 A	5/1986	Fujikawa et al.		
5,046,458 A	9/1991	Kronich		
5,285,751 A	2/1994	Liegeois et al.		
5,494,006 A	2/1996	Davis, Jr.		
7,412,962 B1	8/2008	Nelson et al.		
7,878,171 B2	2/2011	Vandike et al.		
7,914,609 B2	3/2011	Sullivan et al.		
8,746,186 B2	6/2014	Sullivan et al.		
D731,409 S *	6/2015	Erlich	.....	D13/102
D752,202 S *	3/2016	Berkman	.....	D23/412
D793,972 S *	8/2017	Krishnan	.....	C23C 16/458 D13/182

D799,018 S *	10/2017	Kim	.....	D23/366
D834,771 S *	11/2018	Theno	.....	D30/199
D863,244 S *	10/2019	Newton	.....	D14/138 R
D867,315 S *	11/2019	Newton	.....	D14/138 R
D867,316 S *	11/2019	Newton	.....	D14/138 R
2011/0159786 A1 *	6/2011	Joseph	.....	B24B 37/042 451/36
2012/0240859 A1 *	9/2012	Chen	.....	C23C 16/4584 118/730
2013/0043493 A1 *	2/2013	Wang	.....	H01L 25/0753 257/88
2014/0190405 A1 *	7/2014	Chang	.....	C23C 16/4407 118/70

\* cited by examiner

*Primary Examiner* — Karen S Acker

*Assistant Examiner* — Steven B Reinholdt, Jr.

(74) *Attorney, Agent, or Firm* — Klintworth & Rozenblat IP LLP

(57) **CLAIM**

We claim the ornamental design for a screen for an air intake system, as shown and described.

**DESCRIPTION**

FIG. 1 is a top perspective view of a screen for an air intake system.

FIG. 2 is top view of the screen shown in FIG. 1.

FIG. 3 is a right side view of the screen shown in FIG. 1.

FIG. 4 is a left side view of the screen shown in FIG. 1.

FIG. 5 is a rear view of the screen shown in FIG. 1; and,

FIG. 6 is a front view of the screen shown in FIG. 1.

The circular features drawn in broken line and the broken line drawn features within the dash-dot-dash broken line boundaries are portions of the screen for an air intake system that form no part of the claimed design. The dash-dot-dash broken lines denote the bounds of the claim and form no part thereof.

**1 Claim, 4 Drawing Sheets**

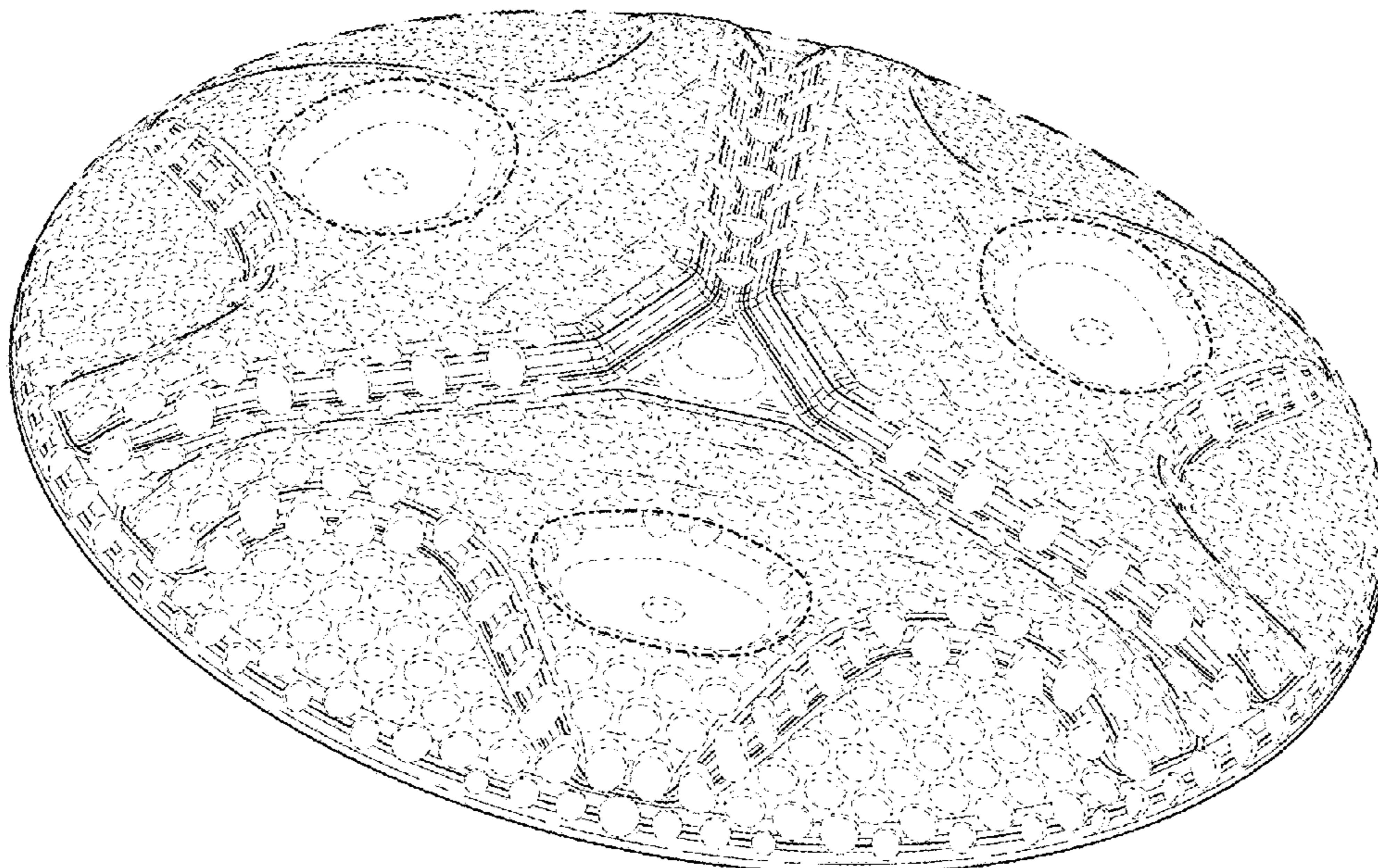



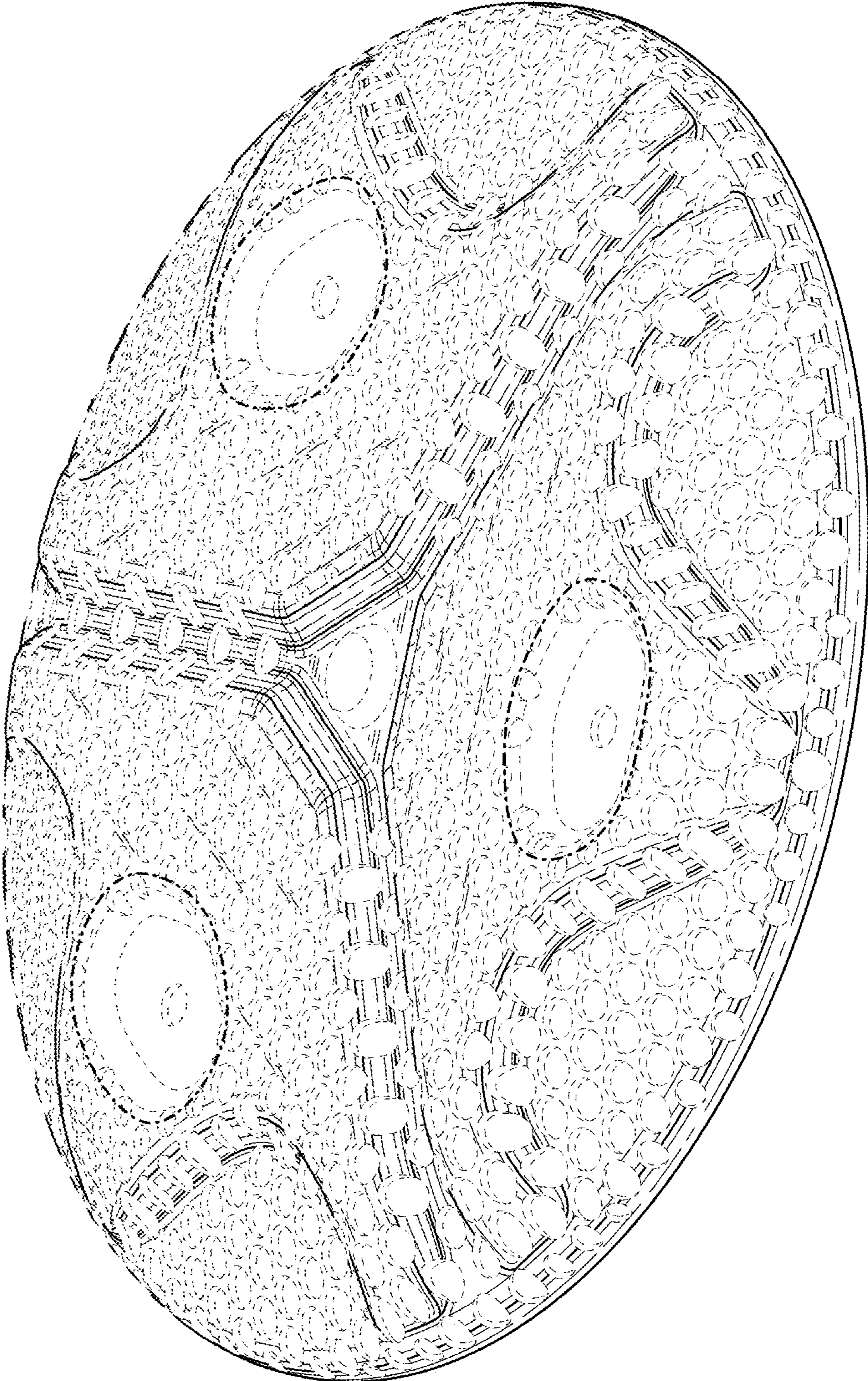
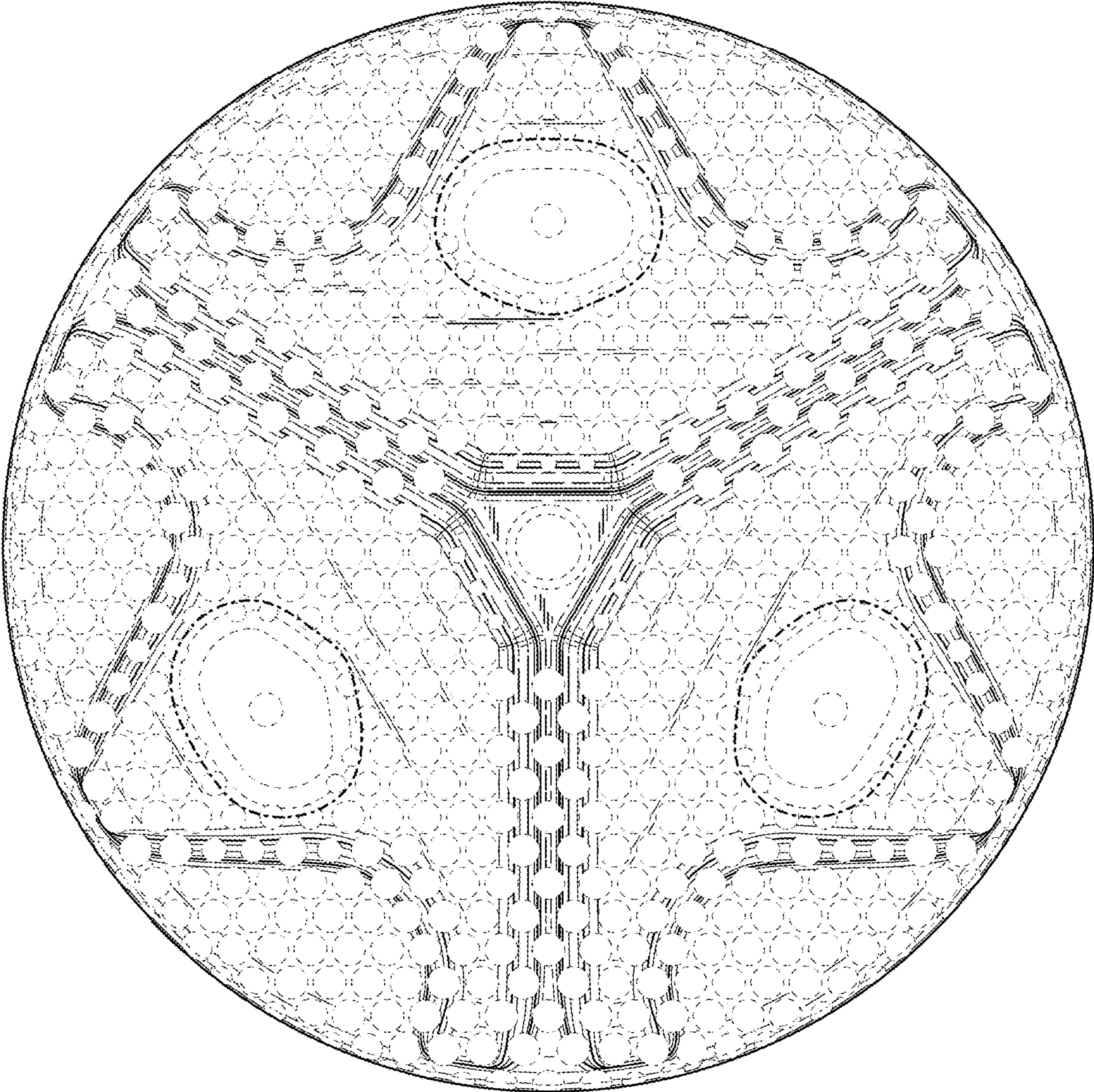
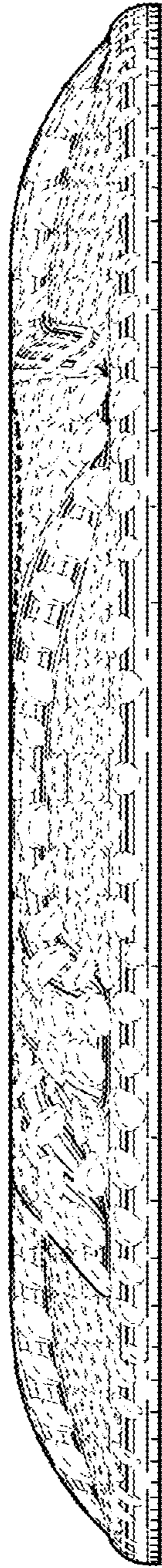

FIG. 1





**FIG. 2**

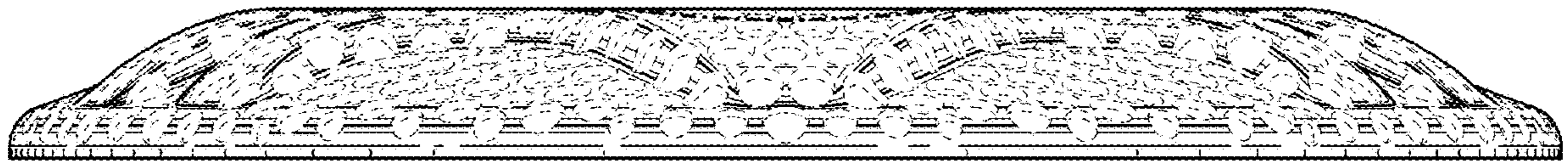

**FIG. 3**

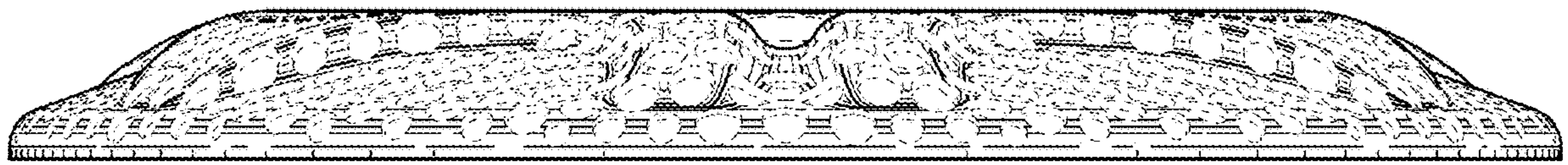

**FIG. 4**





**FIG. 5**



**FIG. 6**