



US00D881228S

(12) **United States Design Patent** (10) **Patent No.:** **US D881,228 S**
Shook et al. (45) **Date of Patent:** **** Apr. 14, 2020**

(54) **DISPLAY SCREEN WITH GRAPHICAL USER INTERFACE**

H04N 2005/44547; H04N 2005/44556;
H04N 2005/4456; H04N 2005/44565;
H04N

(71) Applicant: **Deere & Company**, Moline, IL (US)

(Continued)

(72) Inventors: **Gerald Shook**, Fairfield, IA (US); **Eric R. Lang**, Newhall, IA (US); **Daniel E. Derscheid**, Hedrick, IA (US); **Sean Pyne-Moran**, Chicago, IL (US)

(56) **References Cited**

U.S. PATENT DOCUMENTS

D507,798 S * 7/2005 Jewitt D14/486
D692,452 S 10/2013 Percy et al.

(Continued)

(73) Assignee: **DEERE & COMPANY**, Moline, IL (US)

OTHER PUBLICATIONS

(**) Term: **15 Years**

Applicant Deere & Company, U.S. Appl. No. 62/347,929, filed Jun. 9, 2016.

(21) Appl. No.: **29/670,197**

Primary Examiner — Cathron C Brooks

Assistant Examiner — Christian P. McLean

(22) Filed: **Nov. 14, 2018**

(74) *Attorney, Agent, or Firm* — Klintworth & Rozenblat IP LLP

Related U.S. Application Data

(62) Division of application No. 29/602,034, filed on Apr. 27, 2017, now Pat. No. Des. 849,030.

(51) **LOC (12) Cl.** **14-04**

(52) **U.S. Cl.**

USPC **D14/486**

(58) **Field of Classification Search**

USPC D14/485–495; 345/1.1, 1.2, 2.1–2.3, 3.1, 345/902; 715/763, 810, 836, 837, 846, 715/847, 977

CPC G06F 3/048; G06F 3/0481; G06F 3/04812; G06F 3/04817; G06F 3/0482; G06F 3/0483; G06F 3/0484; G06F 3/04847; G06F 3/0485; G06F 3/04855; G06F 3/04886; G06Q 30/00; H03J 1/00; H03J 1/0008; H03J 1/0016; H03J 1/0025; H04N 5/00; H04N 5/08; H04N 5/14; H04N 5/222; H04N 5/225; H04N 5/232; H04N 5/445; H04N 5/44543; H04N 5/45; H04N 2005/44517; H04N 2005/44521; H04N 2005/44526; H04N 2005/4453; H04N 2005/44534; H04N 2005/44539;

(57) **CLAIM**

The ornamental design for a display screen with graphical user interface, as shown and described.

DESCRIPTION

The file of this patent contains at least one drawing executed in color. Copies of this patent with color drawing(s) will be provided by the Office upon request and payment of the necessary fee.

FIG. 1 is a front view of a display screen with graphical user interface according to a first embodiment of our new design; FIG. 2 is a front view of a display screen with graphical user interface according to a second embodiment of our new design; and,

FIG. 3 is a front view of a display screen with graphical user interface according to a third embodiment of our new design.

(Continued)

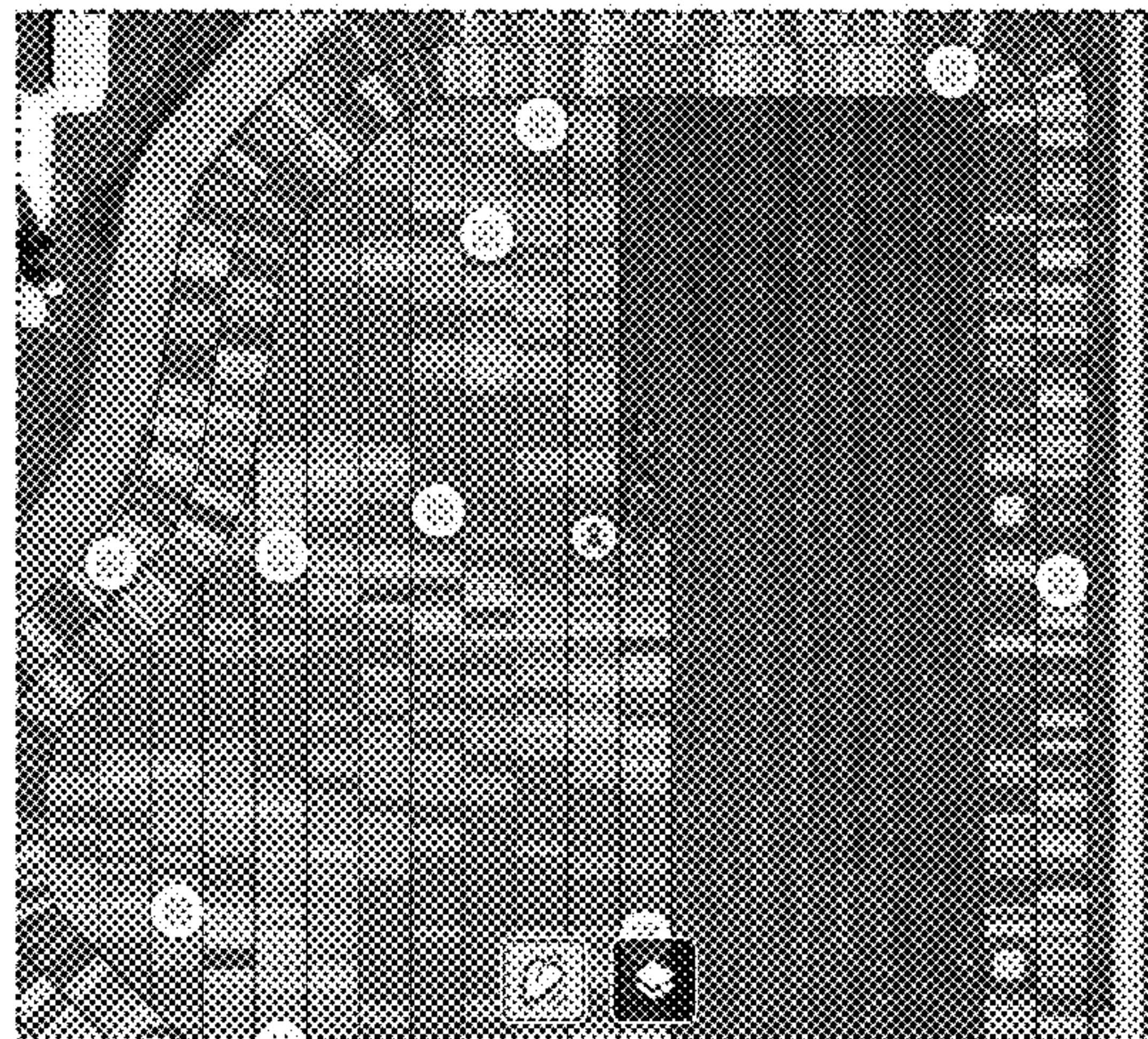

The dot-dash broken lines illustrate a display screen and form no part of the claimed design.

**1 Claim, 3 Drawing Sheets
(3 of 3 Drawing Sheet(s) Filed in Color)**

(58) **Field of Classification Search**

CPC 2005/44569; H04N 2005/44573; H04N
21/00; H04N 21/234; H04N 21/431;
H04N 21/4312; H04N 21/4314; H04N
21/4316

See application file for complete search history.

(56) **References Cited**

U.S. PATENT DOCUMENTS

D696,677 S * 12/2013 Corcoran D14/486
D707,245 S 6/2014 Bruck et al.

D723,576 S 3/2015 Jones
D739,429 S 9/2015 Veilleux et al.
D752,079 S 3/2016 Sikkema et al.
D764,483 S 8/2016 Heinrich et al.
D765,107 S 8/2016 Heinrich et al.
D788,126 S 5/2017 Evnin et al.
D797,779 S 9/2017 Ochocinski et al.
D800,736 S 10/2017 Herman et al.
D802,612 S * 11/2017 Javed D14/486
D805,532 S 12/2017 Sonnevile et al.
D807,378 S 1/2018 Imamura et al.
D822,688 S 7/2018 Lee et al.
D822,692 S * 7/2018 Loychik D14/486
D843,388 S * 3/2019 Protzman D14/485
D847,852 S * 5/2019 Sapre D14/488
D849,030 S * 5/2019 Shook D14/486
2017/0354092 A1 12/2017 Lang et al.

* cited by examiner

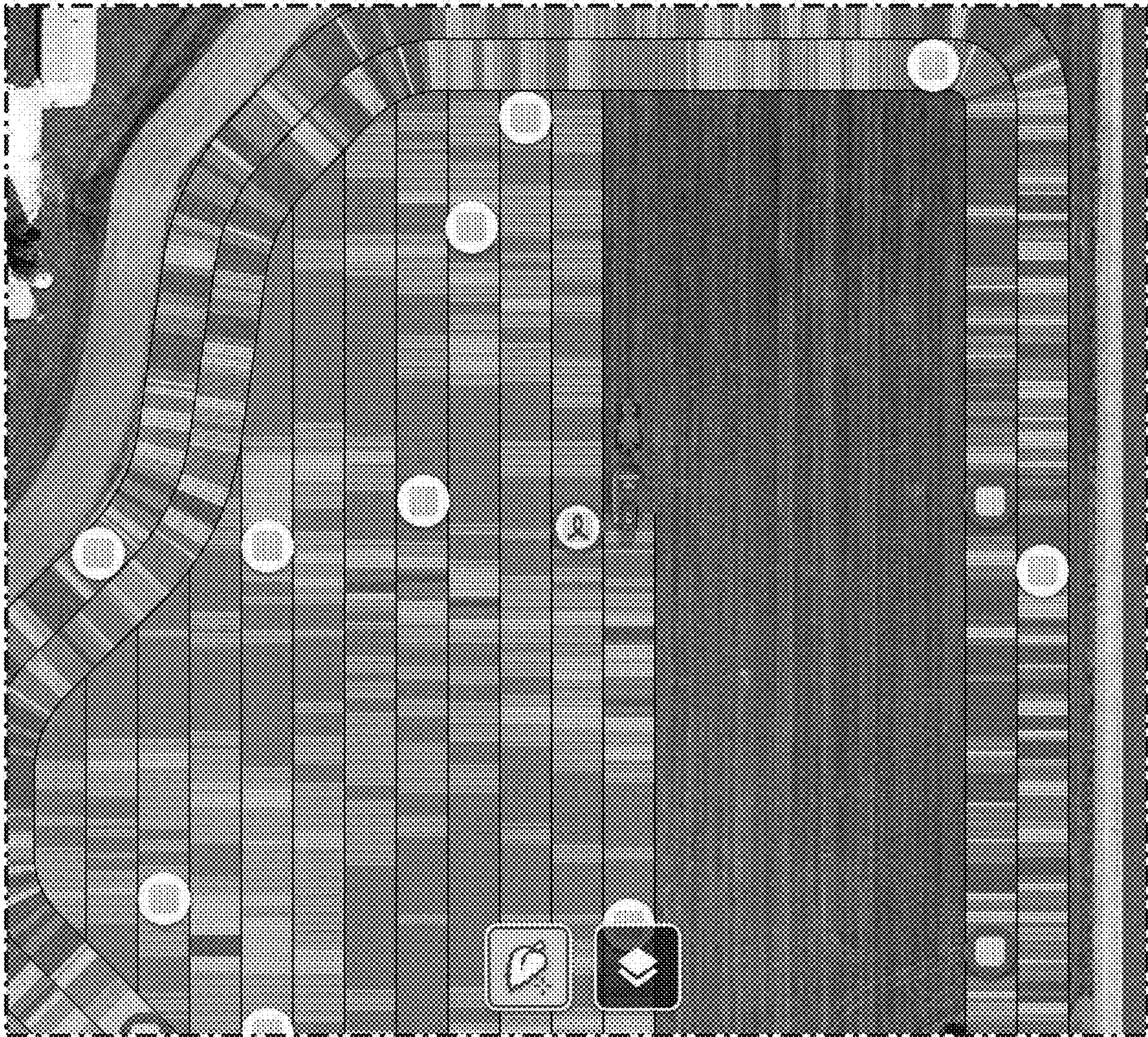

FIG. 1

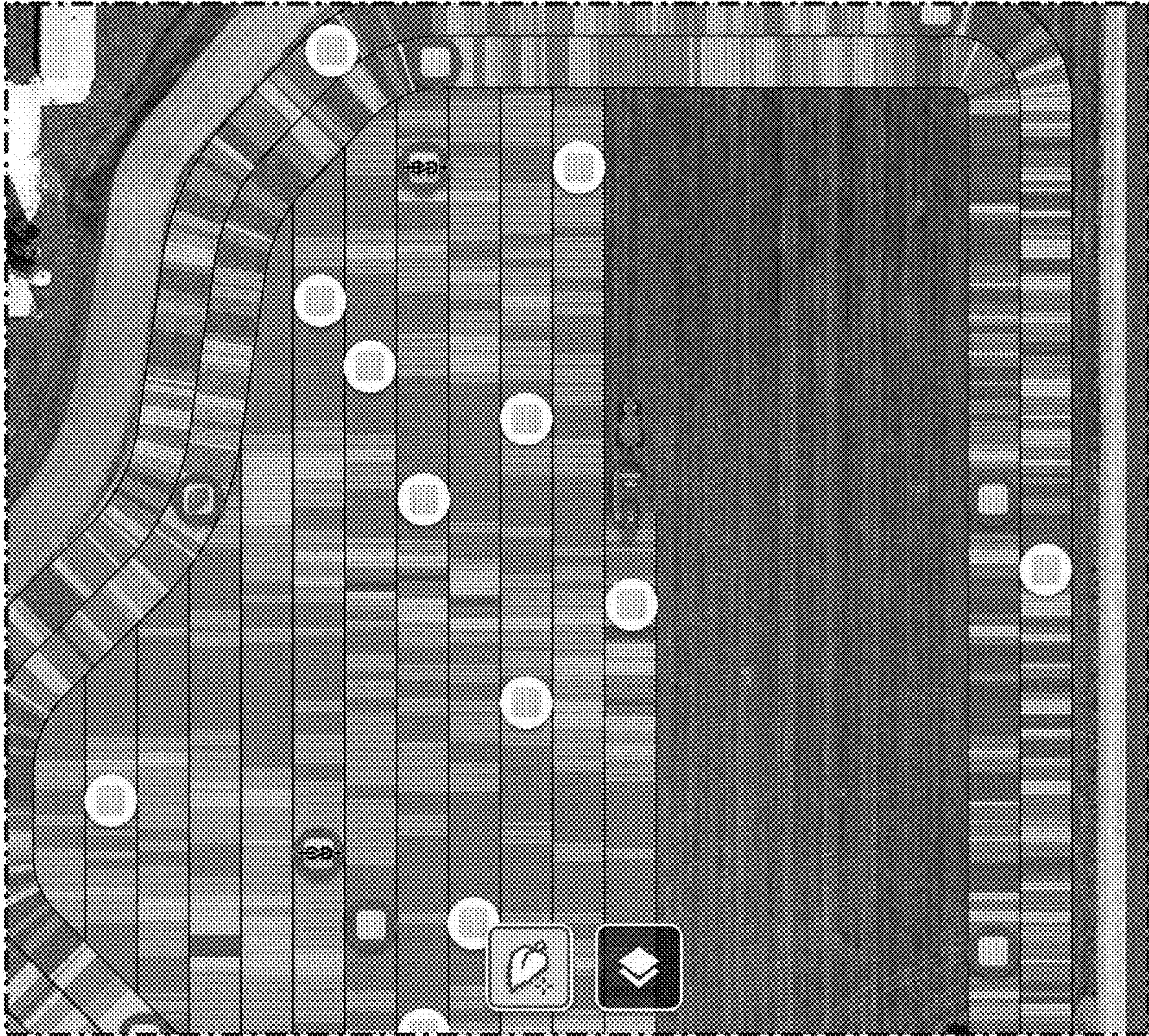

FIG. 2

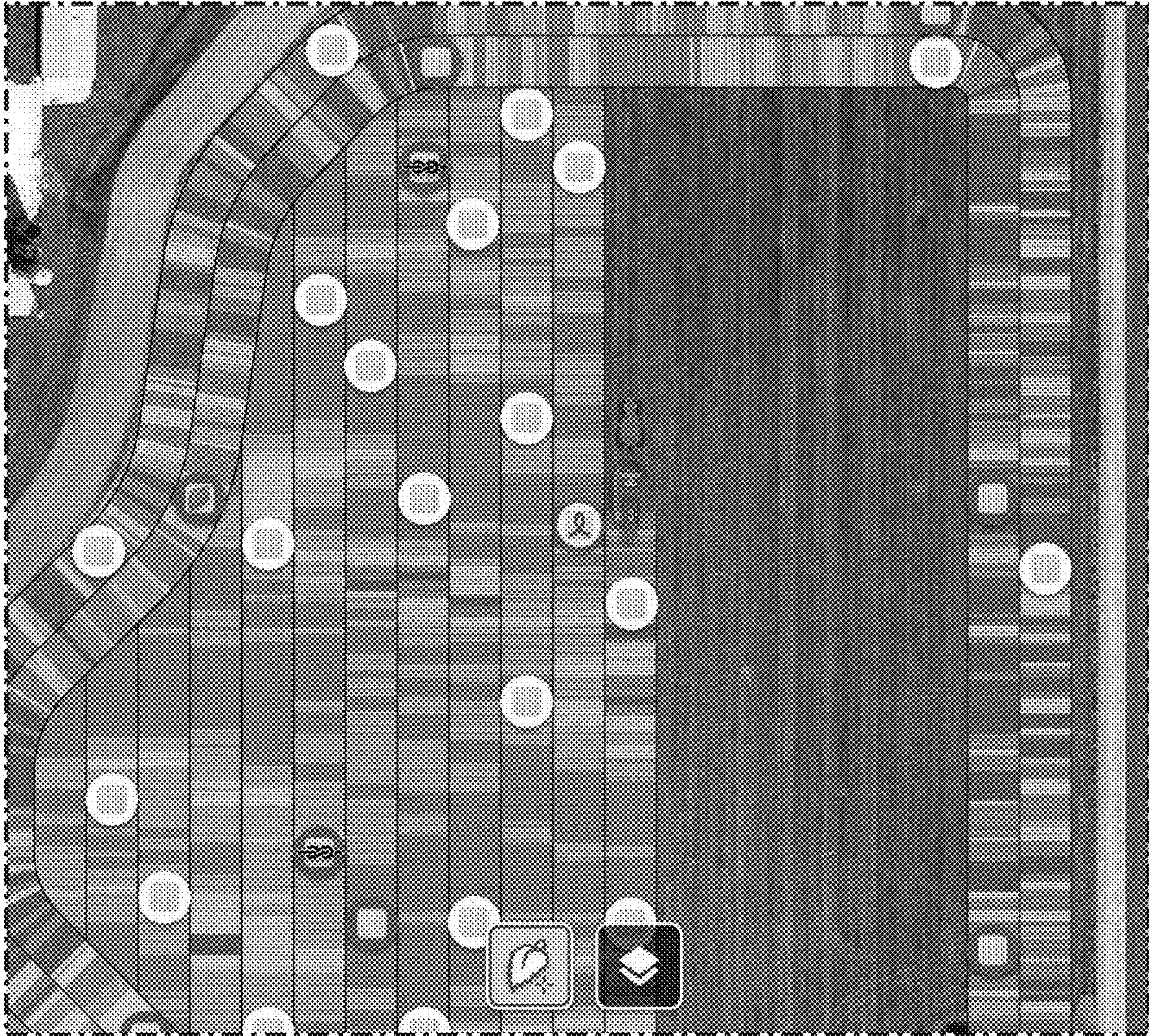

FIG. 3