



US00D881211S

(12) **United States Design Patent** (10) **Patent No.:** **US D881,211 S**
Marohn (45) **Date of Patent:** **** Apr. 14, 2020**

(54) **DISPLAY SCREEN OR PORTION THEREOF WITH A GRAPHICAL USER INTERFACE**

(71) Applicant: **JPMORGAN CHASE BANK, N.A.**, New York, NY (US)

(72) Inventor: **James Marohn**, Edmonds, WA (US)

(73) Assignee: **JPMorgan Chase Bank, N.A.**, New York, NY (US)

(**) Term: **15 Years**

(21) Appl. No.: **29/549,569**

(22) Filed: **Dec. 22, 2015**

(51) **LOC (12) Cl.** **14-04**

(52) **U.S. Cl.**
USPC **D14/486**

(58) **Field of Classification Search**
USPC D14/485-495
CPC .. G06F 3/048; G06F 3/04842; G06F 3/04847; G06F 3/0481; G06F 17/211; G06F 17/212

See application file for complete search history.

D737,840 S * 9/2015 Omiya D14/486
D745,882 S * 12/2015 Saitou D14/486
D748,126 S * 1/2016 Sarukkai D14/486
D751,086 S * 3/2016 Winther D14/485
D753,163 S * 4/2016 Vazquez D14/486
D757,071 S * 5/2016 Kouvas D14/486
D757,767 S * 5/2016 Wilke D14/486
D761,290 S * 7/2016 Chen D14/486
D761,828 S * 7/2016 Koeten D14/486
D763,281 S * 8/2016 Leftwich D14/486
D764,481 S * 8/2016 Omiya D14/485
D764,482 S * 8/2016 Omiya D14/485
D764,501 S * 8/2016 Dias D14/486
D764,506 S * 8/2016 Rathke D14/486
D765,120 S * 8/2016 Kim D14/486
D767,600 S * 9/2016 Dias D14/486
D769,932 S * 10/2016 Gagnier D14/488
D770,507 S * 11/2016 Umezawa D14/486
2014/0050312 A1 * 2/2014 Omiya H04M 3/5175
379/265.06
2014/0278826 A1 * 9/2014 Miller G06Q 10/06398
705/7.39
2016/0014613 A1 * 1/2016 Ponnampalam H04W 16/18
370/254

* cited by examiner

Primary Examiner — Darlington Ly
Assistant Examiner — Daniel J Domino
(74) *Attorney, Agent, or Firm* — Hunton & Williams LLP

(56) **References Cited**

U.S. PATENT DOCUMENTS

D602,029 S * 10/2009 Lloyd D14/485
D604,307 S * 11/2009 Stiller D14/486
D688,259 S * 8/2013 Percy D14/486
D689,513 S * 9/2013 Percy D14/486
D692,454 S * 10/2013 Percy D14/486
8,938,684 B2 * 1/2015 Guertler G06F 3/0482
715/744
8,947,374 B2 * 2/2015 Flam G06F 19/322
345/173
9,058,337 B2 * 6/2015 Bray G06F 3/0481
D733,736 S * 7/2015 Omiya D14/486
D735,729 S * 8/2015 Dowers, II D14/485
D736,827 S * 8/2015 Omiya D14/488

(57) **CLAIM**

The ornamental design for display screen or portion thereof with a graphical user interface, as shown and described.

DESCRIPTION

The FIGURE is a front view of a display screen or portion thereof with a graphical user interface.
The broken line shown in the drawings are for the purpose of illustrating portions of the article and form no part of the claimed design.

1 Claim, 1 Drawing Sheet

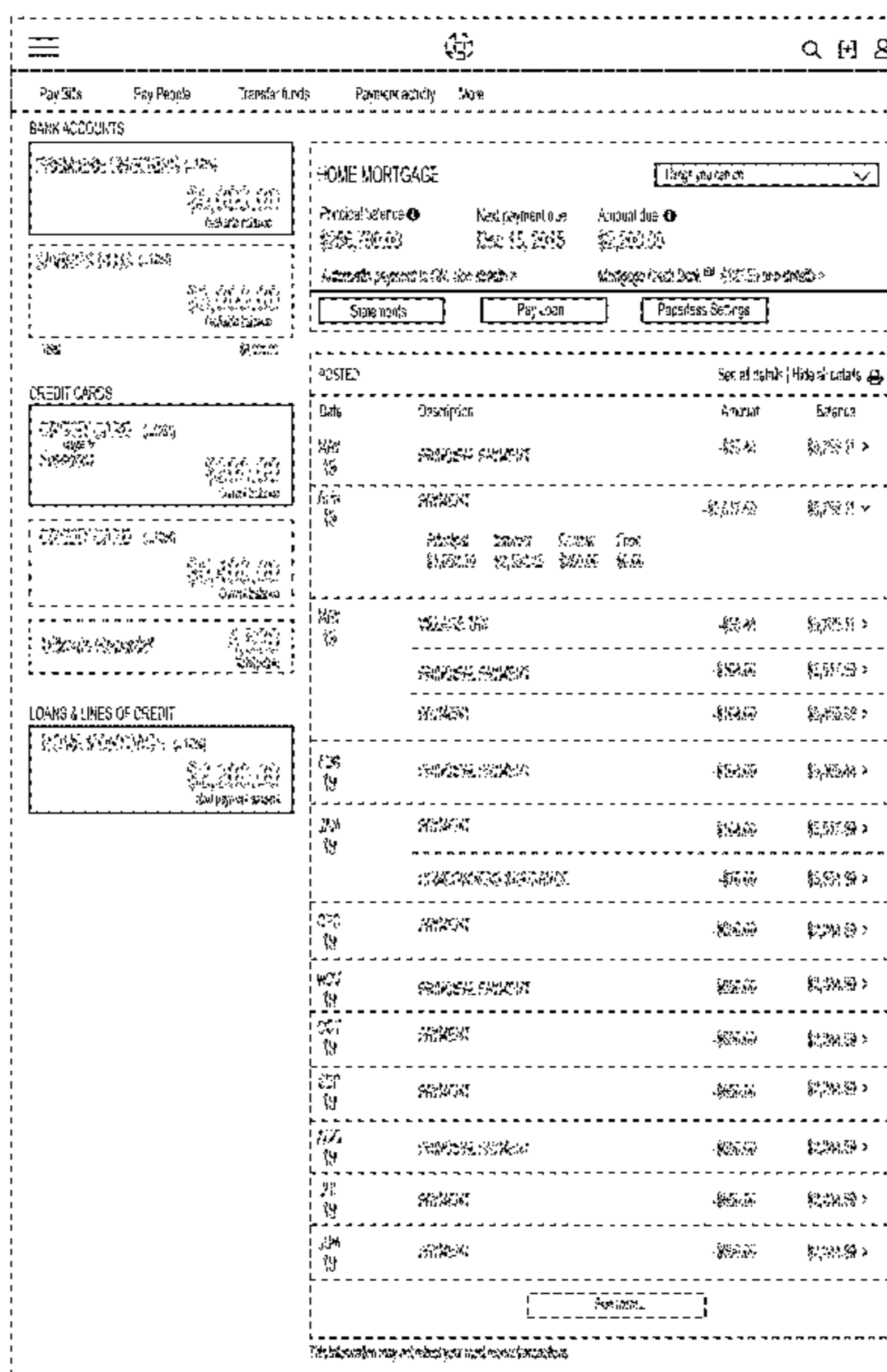

☰
🔍 🏠 👤

Pay Bills
Pay People
Transfer funds
Payment activity
More

BANK ACCOUNTS

PREMIERE CHECKING (1286)

\$2,000.00
Available balance

SAVINGS PLUS (1284)

\$2,000.00
Available balance

Total \$4,000.00

CREDIT CARDS

CREDIT CARD (1284)

\$2,000.00
Current balance

CREDIT CARD (1284)

\$2,000.00
Current balance

Ultimate Rewards®

\$1,000.00
Total points

LOANS & LINES OF CREDIT

HOME MORTGAGE (1286)

\$2,000.00
Next payment amount

HOME MORTGAGE Things you can do ▾

Principal balance ① Next payment due Amount due ①

\$256,700.00 Due 15, 2015 \$2,200.00

Automatic payments to OK. Go details > Mortgage Cash Back™ \$127.50 per details >

Statements
Pay Loan
Paperless Settings

POSTED See all details | Hide all details 🗄

| Date | Description | Amount | Balance | | | | | | | | |
|------------|--|-------------|--------------|--------|------|------------|------------|----------|----------|--|--|
| MAY 19 | PRINCIPAL PAYMENT | -\$50.00 | \$0,708.11 > | | | | | | | | |
| APR 19 | PAYMENT | -\$5,517.00 | \$0,708.11 ▾ | | | | | | | | |
| | <table style="font-size: small; width: 100%;"> <tr> <td>Principal</td> <td>Interest</td> <td>Escrow</td> <td>Fees</td> </tr> <tr> <td>\$1,000.00</td> <td>\$2,100.00</td> <td>\$200.00</td> <td>\$217.00</td> </tr> </table> | Principal | Interest | Escrow | Fees | \$1,000.00 | \$2,100.00 | \$200.00 | \$217.00 | | |
| Principal | Interest | Escrow | Fees | | | | | | | | |
| \$1,000.00 | \$2,100.00 | \$200.00 | \$217.00 | | | | | | | | |
| MAY 19 | PROPERTY TAX | -\$50.00 | \$0,708.11 > | | | | | | | | |
| | PRINCIPAL PAYMENT | -\$104.00 | \$5,517.00 > | | | | | | | | |
| | PAYMENT | -\$104.00 | \$5,465.00 > | | | | | | | | |
| FEB 19 | PRINCIPAL PAYMENT | -\$104.00 | \$5,465.00 > | | | | | | | | |
| JAN 19 | PAYMENT | -\$104.00 | \$5,517.00 > | | | | | | | | |
| | HOMEOWNERS INSURANCE | -\$70.00 | \$5,654.00 > | | | | | | | | |
| DEC 18 | PAYMENT | -\$60.00 | \$2,244.00 > | | | | | | | | |
| NOV 18 | PRINCIPAL PAYMENT | -\$60.00 | \$2,244.00 > | | | | | | | | |
| OCT 18 | PAYMENT | -\$60.00 | \$2,244.00 > | | | | | | | | |
| SEP 18 | PAYMENT | -\$60.00 | \$2,244.00 > | | | | | | | | |
| AUG 18 | PRINCIPAL PAYMENT | -\$60.00 | \$2,244.00 > | | | | | | | | |
| JUL 18 | PAYMENT | -\$60.00 | \$2,244.00 > | | | | | | | | |
| JUN 18 | PAYMENT | -\$60.00 | \$2,244.00 > | | | | | | | | |

See more...

This information may not reflect your most recent transactions