



US00D881114S

(12) **United States Design Patent**
Nakasato

(10) **Patent No.:** **US D881,114 S**
(45) **Date of Patent:** **** Apr. 14, 2020**

(54) **TIRE TREAD**

(71) Applicant: **BRIDGESTONE CORPORATION**,
Tokyo (JP)

(72) Inventor: **Reo Nakasato**, Kodaira (JP)

(73) Assignee: **BRIDGESTONE CORPORATION**,
Chuo-ku, Tokyo (JP)

(**) Term: **15 Years**

(21) Appl. No.: **29/638,378**

(22) Filed: **Feb. 27, 2018**

(30) **Foreign Application Priority Data**

Aug. 31, 2017 (JP) 2017-018873

(51) **LOC (12) Cl.** **12-15**

(52) **U.S. Cl.**
USPC **D12/601; D12/590**

(58) **Field of Classification Search**
USPC D12/579, 586, 587, 588, 589, 590, 594,
D12/595, 600, 601, 900
CPC B60C 11/032; B60C 11/0388
See application file for complete search history.

(56) **References Cited**

U.S. PATENT DOCUMENTS

D354,468 S * 1/1995 Jansen D12/599
D418,462 S * 1/2000 White D12/599
D744,940 S * 12/2015 Ono D12/599
D745,454 S * 12/2015 Ono D12/604
D763,784 S * 8/2016 Mathonet D12/603

9,757,990 B2 * 9/2017 Abarotin B60C 11/0304
2016/0016438 A1 * 1/2016 Kawakami B60C 11/0306
152/209.23
2016/0023518 A1 * 1/2016 Kawakami B60C 11/0316
152/209.23

FOREIGN PATENT DOCUMENTS

JP 1477133 S 8/2015
JP 1477503 S 8/2015

OTHER PUBLICATIONS

Notification from the JPO in the counterpart Japanese Design Application No. 2017-018873, dated Jan. 30, 2018.

* cited by examiner

Primary Examiner — Robert M. Spear

(74) *Attorney, Agent, or Firm* — Sughrue Mion, PLLC

(57) **CLAIM**

The ornamental design for a tire tread, as shown and described.

DESCRIPTION

FIG. 1 is a perspective view of a tire tread showing my new design;
FIG. 2 is a front view thereof;
FIG. 3 is a top view thereof;
FIG. 4 is a right side view thereof;
FIG. 5 is a left side view thereof;
FIG. 6 is a fragmentary enlarged front view;
FIG. 7 is a sectional view taken along line 7-7 in FIG. 6; and,
FIG. 8 is a sectional view taken along line 8-8 in FIG. 6.
The dot dash dot lines represent boundaries between claimed and unclaimed subject matter, and the regularly spaced dash lines show portions of the tire not being claimed.

1 Claim, 8 Drawing Sheets

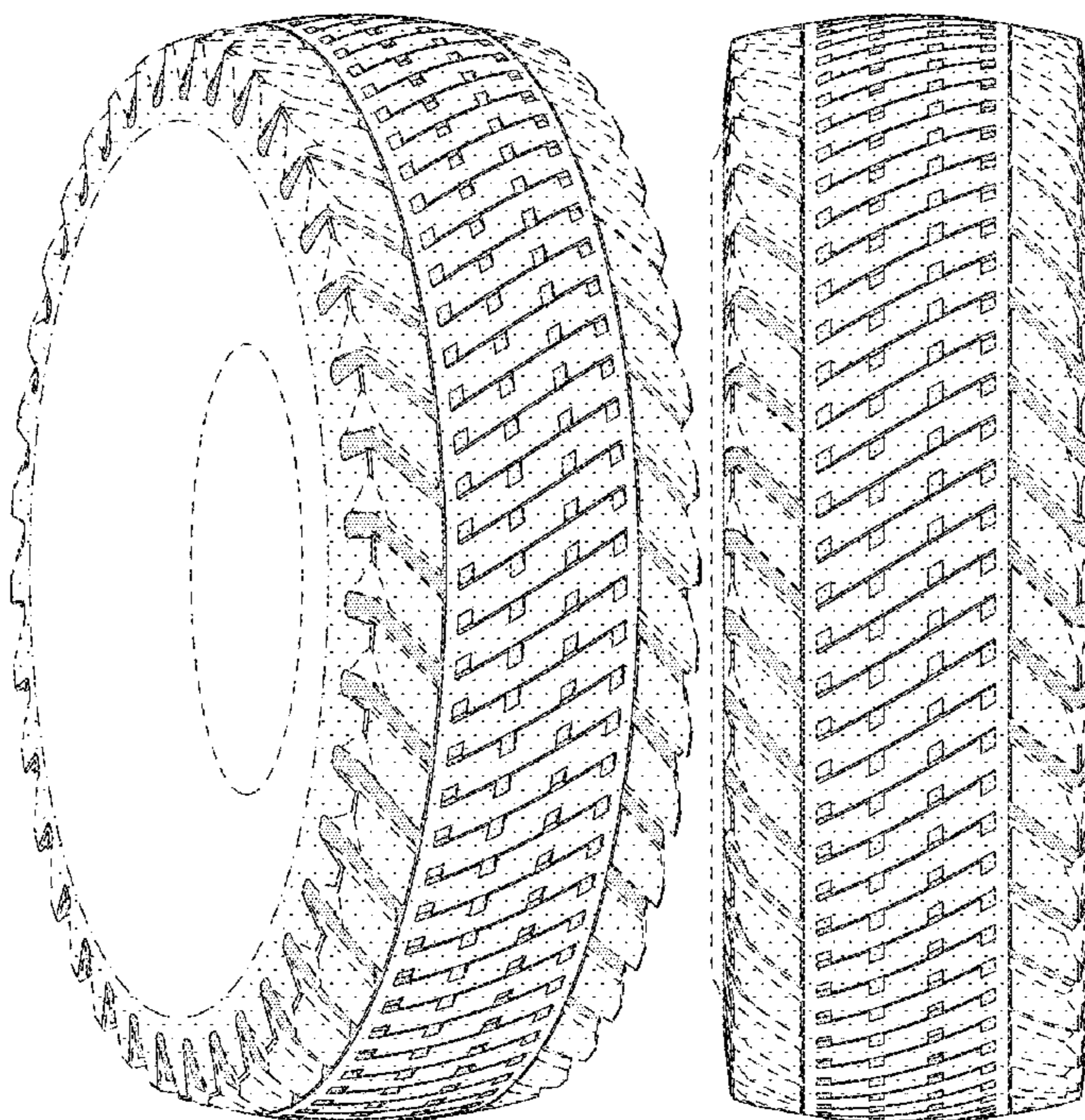

FIG. 1

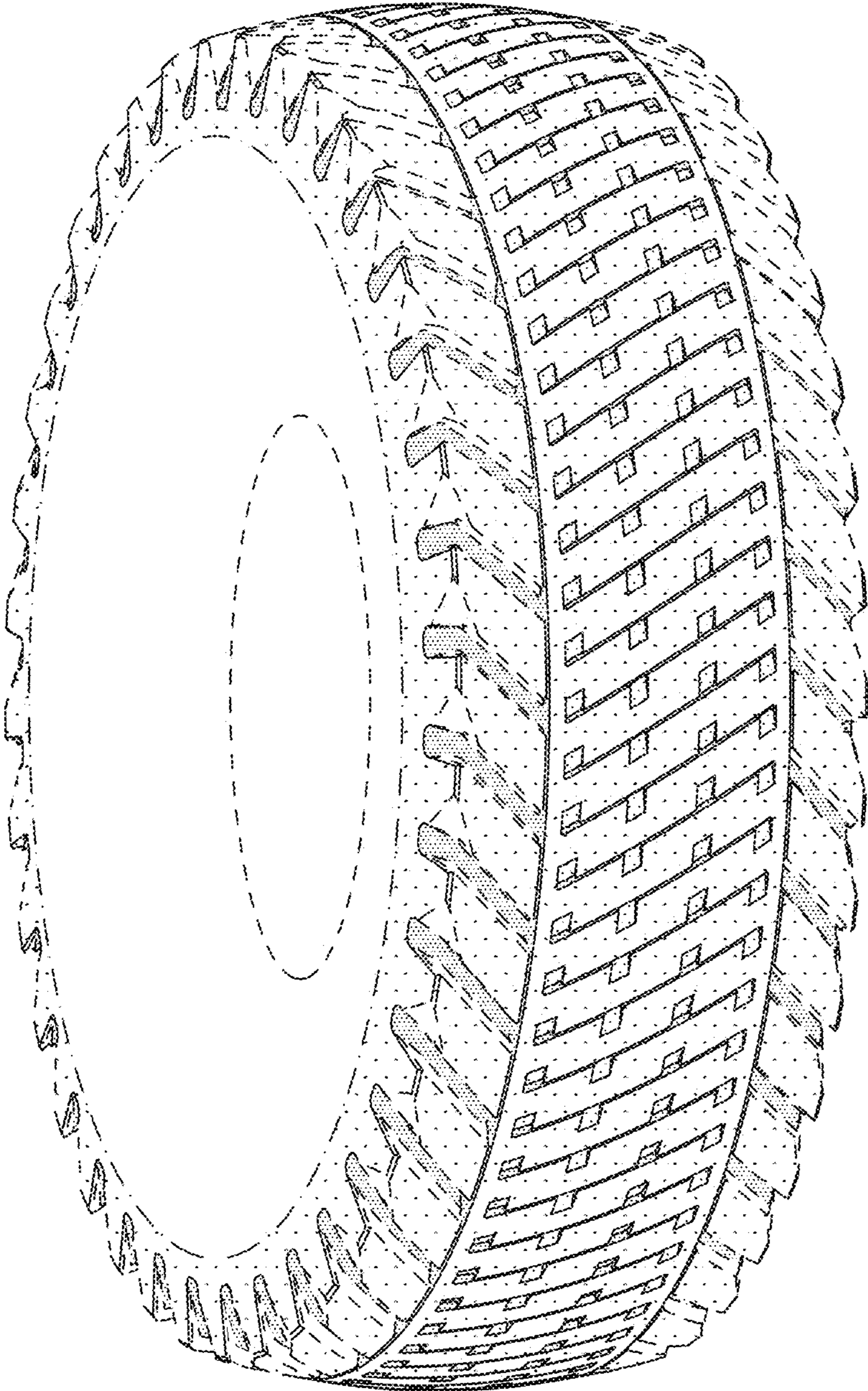

FIG. 2

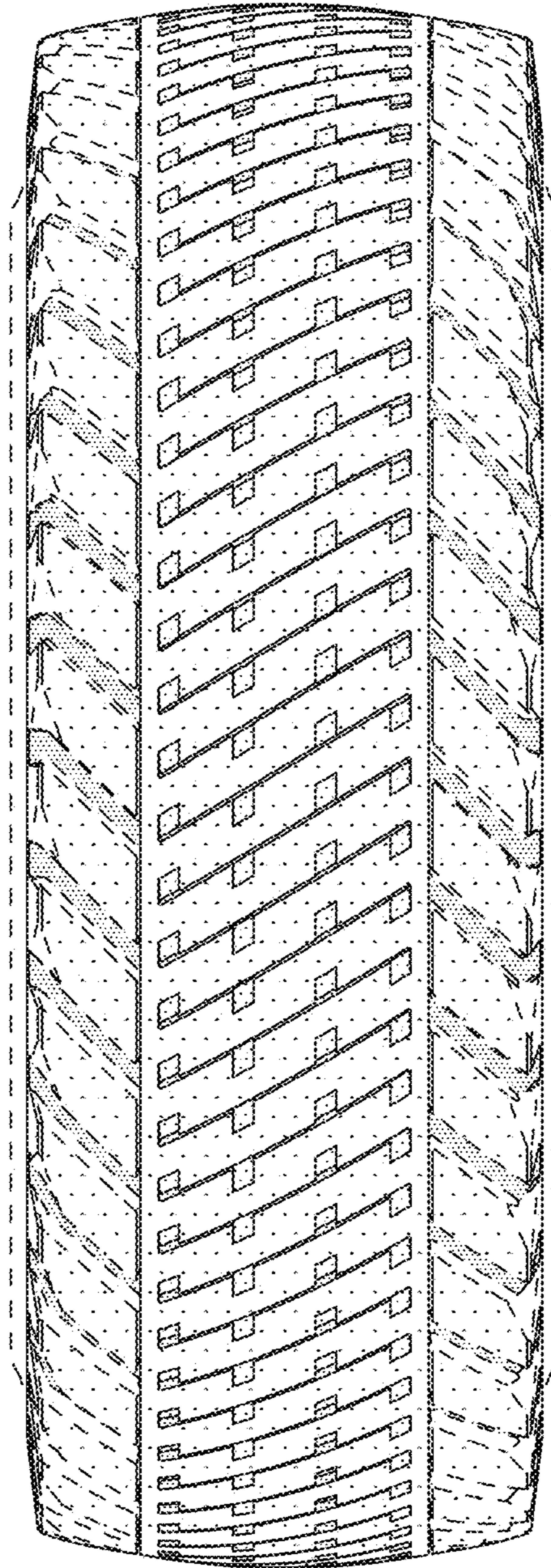

FIG. 3

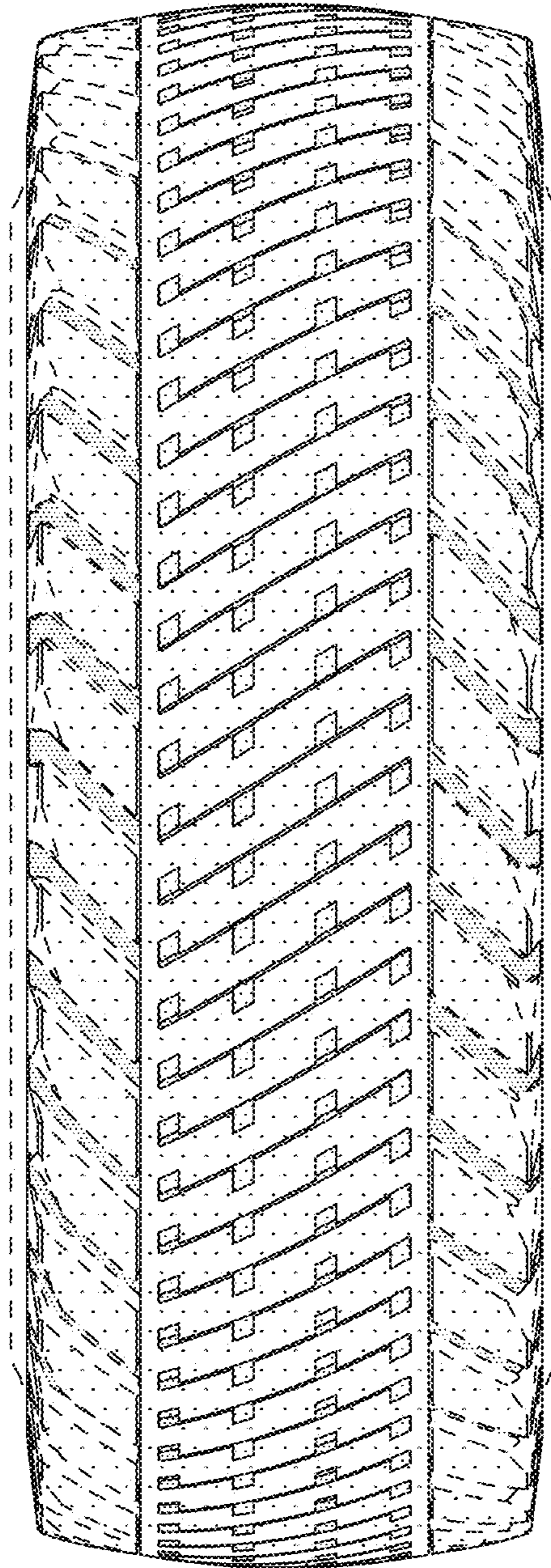

FIG. 4

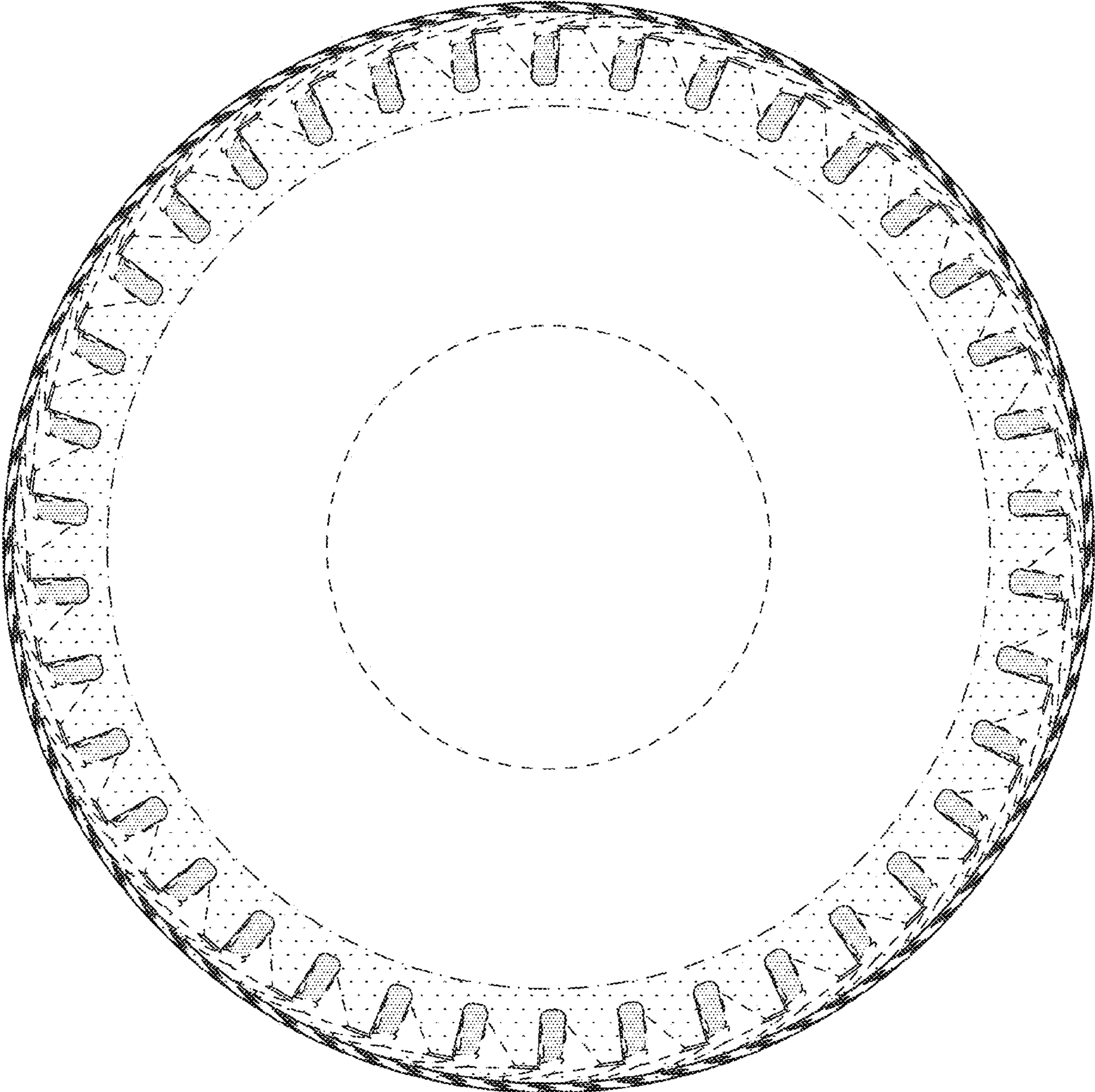

FIG. 5

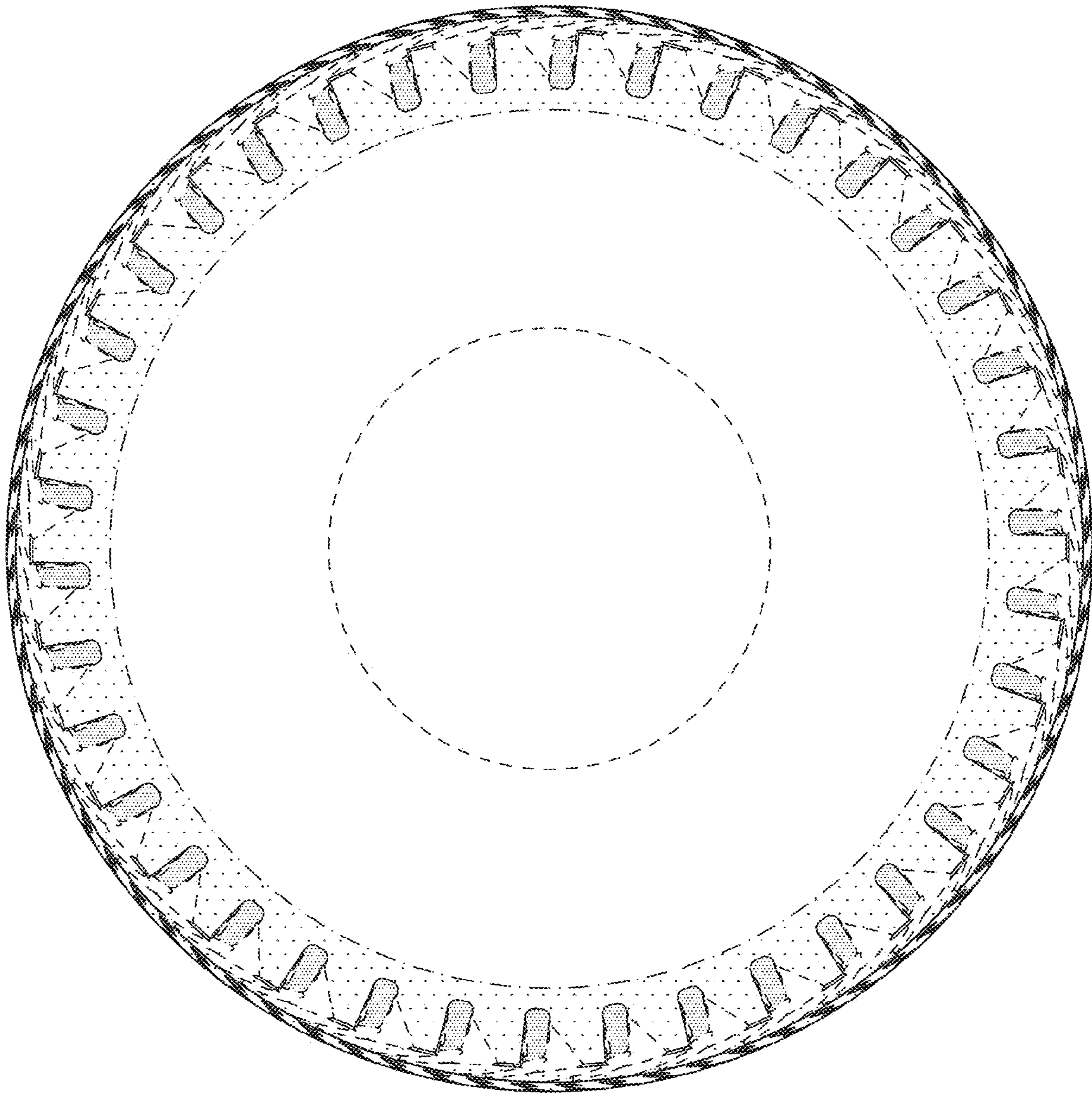

FIG. 6

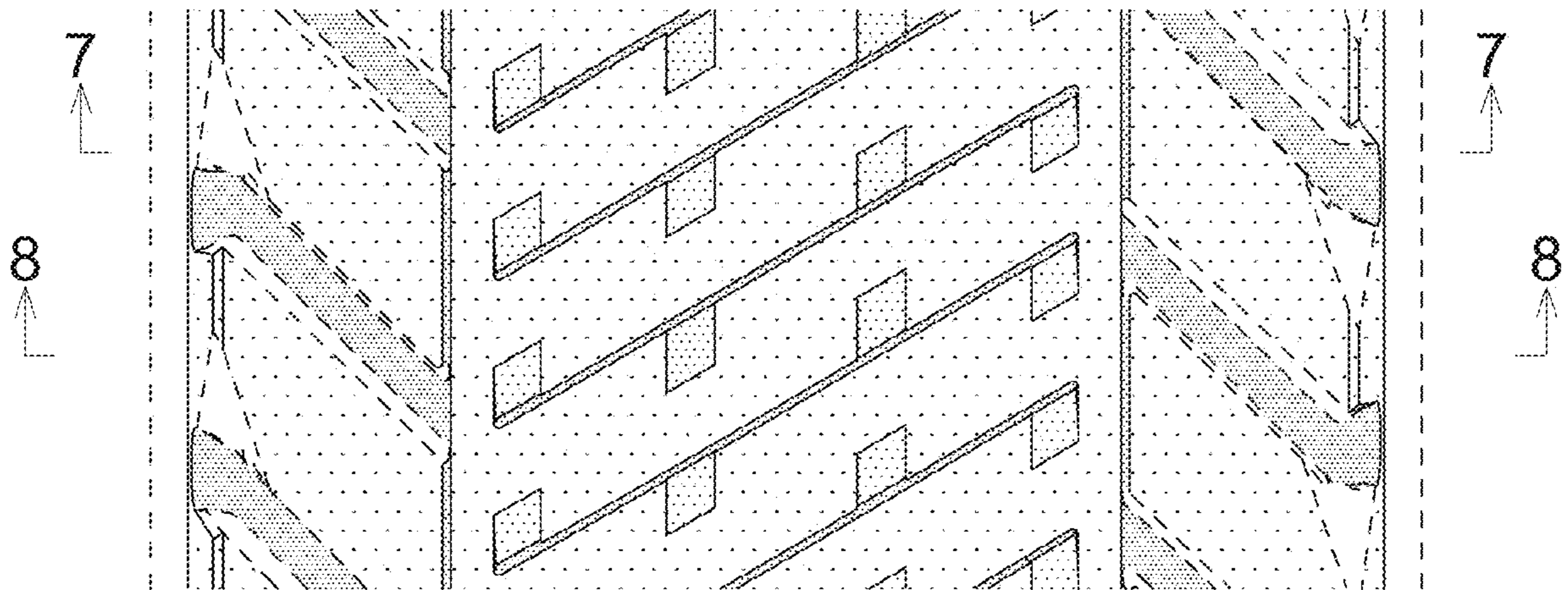

FIG. 7

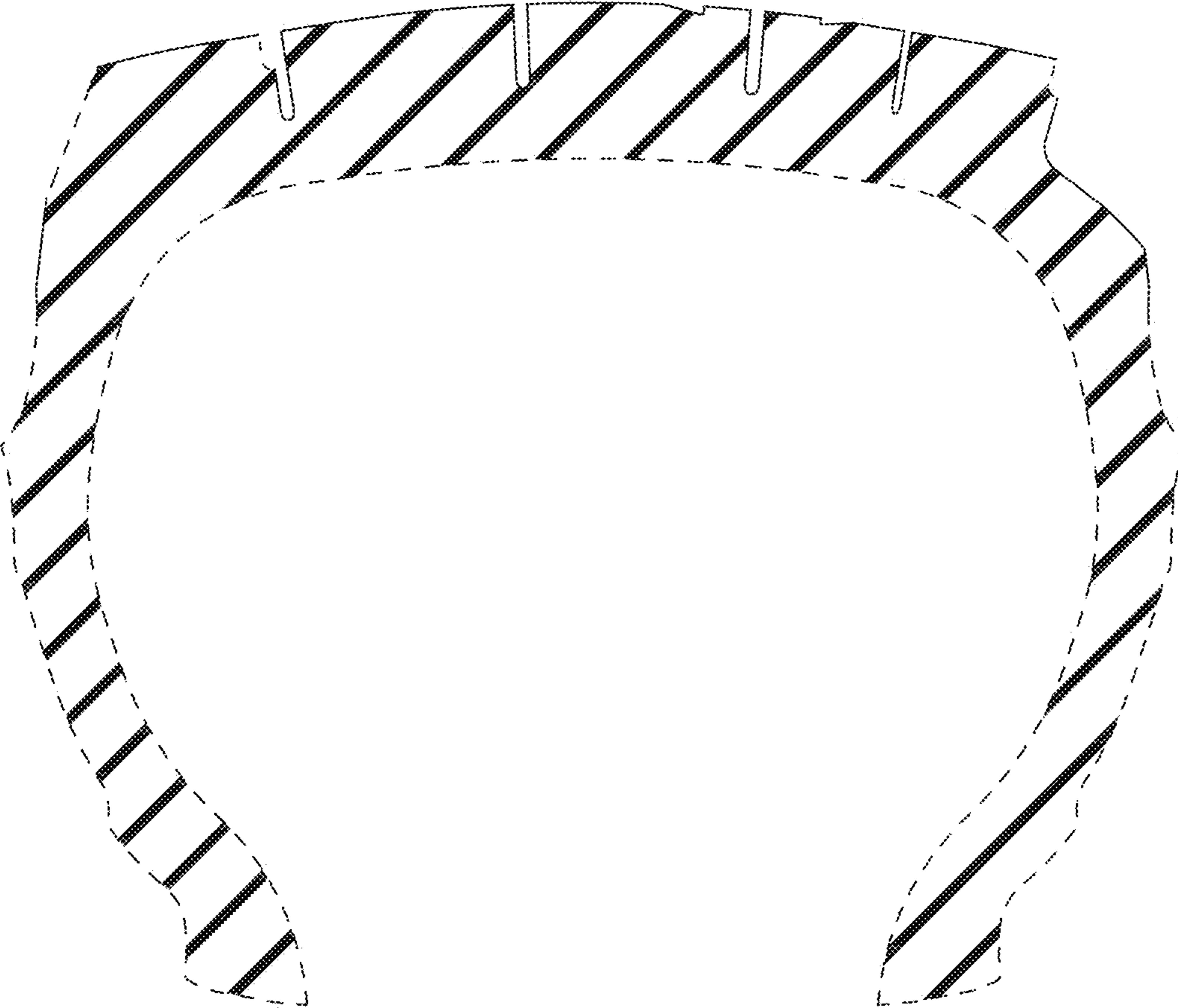

FIG. 8

