



US00D880983S

(12) **United States Design Patent**
Kaufhold et al.

(10) **Patent No.:** **US D880,983 S**

(45) **Date of Patent:** **** Apr. 14, 2020**

(54) **SWITCH PLATE**

(71) Applicant: **Brian's Toys Inc.**, Fountain City, WI (US)

(72) Inventors: **Sean Kaufhold**, Sioux Falls, SD (US);
Brian Semling, Fountain City, WI (US)

(**) Term: **15 Years**

(21) Appl. No.: **29/672,495**

(22) Filed: **Dec. 6, 2018**

(51) **LOC (12) Cl.** **11-05**

(52) **U.S. Cl.**
USPC **D8/350**

(58) **Field of Classification Search**
USPC D8/350, 330, 331, 336, 338, 339, 340,
D8/343, 300, 301; D10/108, 123, 125,
D10/156, 158, 162, 169, 171, 174, 177,
D10/184
CPC G05B 19/00; G05B 15/00; E05B 49/00;
E05B 49/02; E05B 9/00; E05B 17/00;
E05B 37/00; E05B 3/00; E05B 13/103;
E05B 1/00; E05B 47/00; Y10T 70/8324;
Y10T 70/8459; Y10T 70/8514; Y10T
70/8568

See application file for complete search history.

(56) **References Cited**

U.S. PATENT DOCUMENTS

D396,401 S *	7/1998	Christie	D8/353
D484,392 S *	12/2003	Mayo	D8/353
D503,607 S *	4/2005	Millward	D8/350
D509,127 S *	9/2005	Millward	D8/350
D561,006 S *	2/2008	Krumpe	D8/350

D637,890 S *	5/2011	Tschirpke	D8/353
D688,935 S *	9/2013	Questel	D8/353
D706,116 S *	6/2014	Newlin	D8/350
D713,239 S *	9/2014	Newlin	D8/350
D732,375 S *	6/2015	Questel	D8/353
D841,510 S *	2/2019	Dominguez	D10/123
D847,608 S *	5/2019	Knight	D8/353
D849,510 S *	5/2019	Knight	D8/353

* cited by examiner

Primary Examiner — Mark A Goodwin
Assistant Examiner — Benjamin M Weeks

(57) **CLAIM**

The ornamental design for a switch plate, as shown and described.

DESCRIPTION

FIG. 1 is a top front side perspective view of a switch plate showing our new design;
FIG. 2 is a front view of the switch plate;
FIG. 3 is a right side view of the switch plate, a left side view being a mirror image thereof;
FIG. 4 is a top side view of the switch plate;
FIG. 5 is a bottom view of the switch plate;
FIG. 6 is a front view of an alternative embodiment of the switch plate; and,
FIG. 7 is a front view of an alternative embodiment of the switch plate.
The rear view is not ornamental and is not claimed as part of the design. The portions of the switch plate shown outside the dash dot dash lines in the drawing figures forms no part of the claimed design. The broken lines inside the outside connectors illustrate structure forming no part of the claimed design.

1 Claim, 5 Drawing Sheets

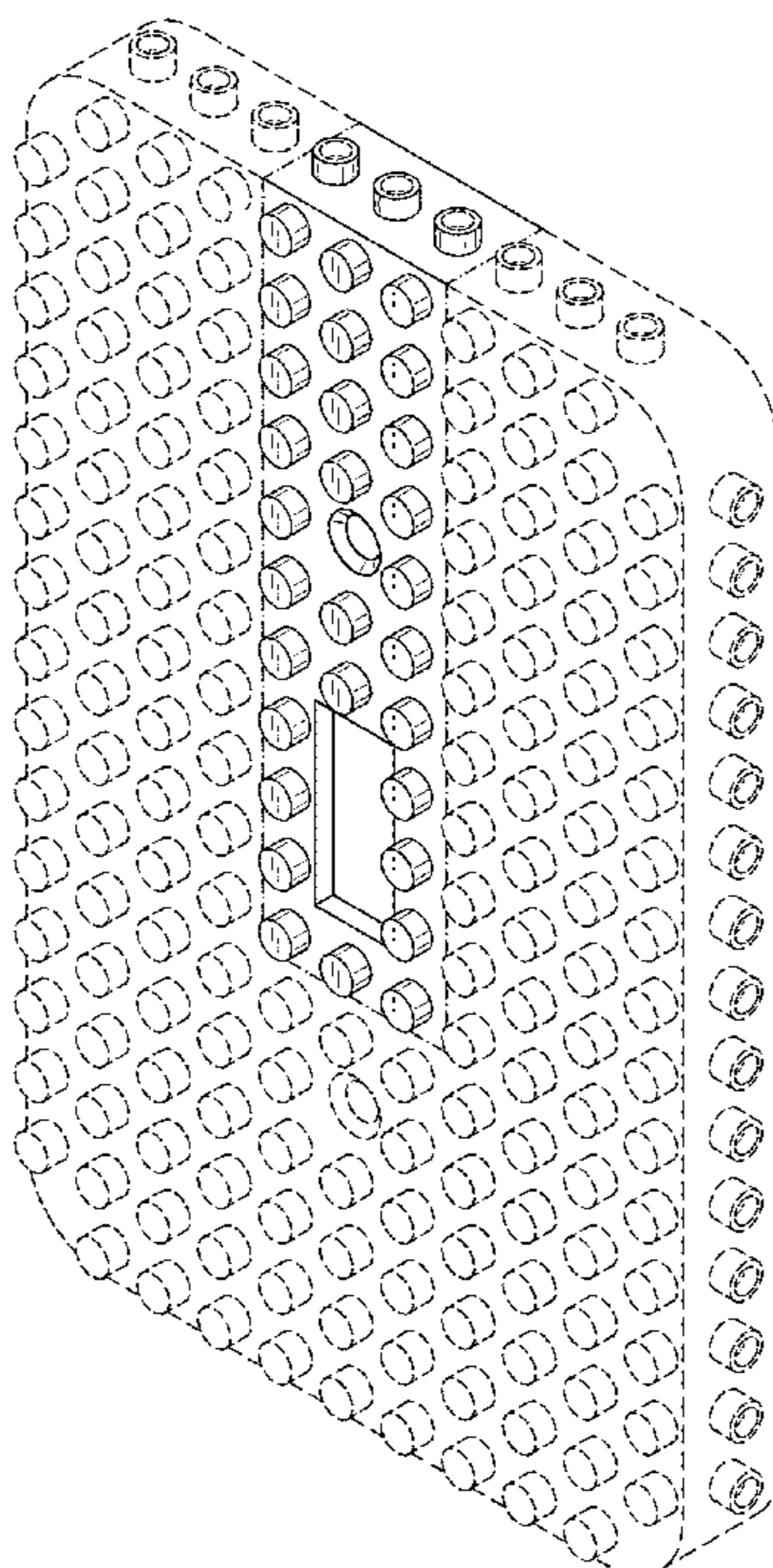

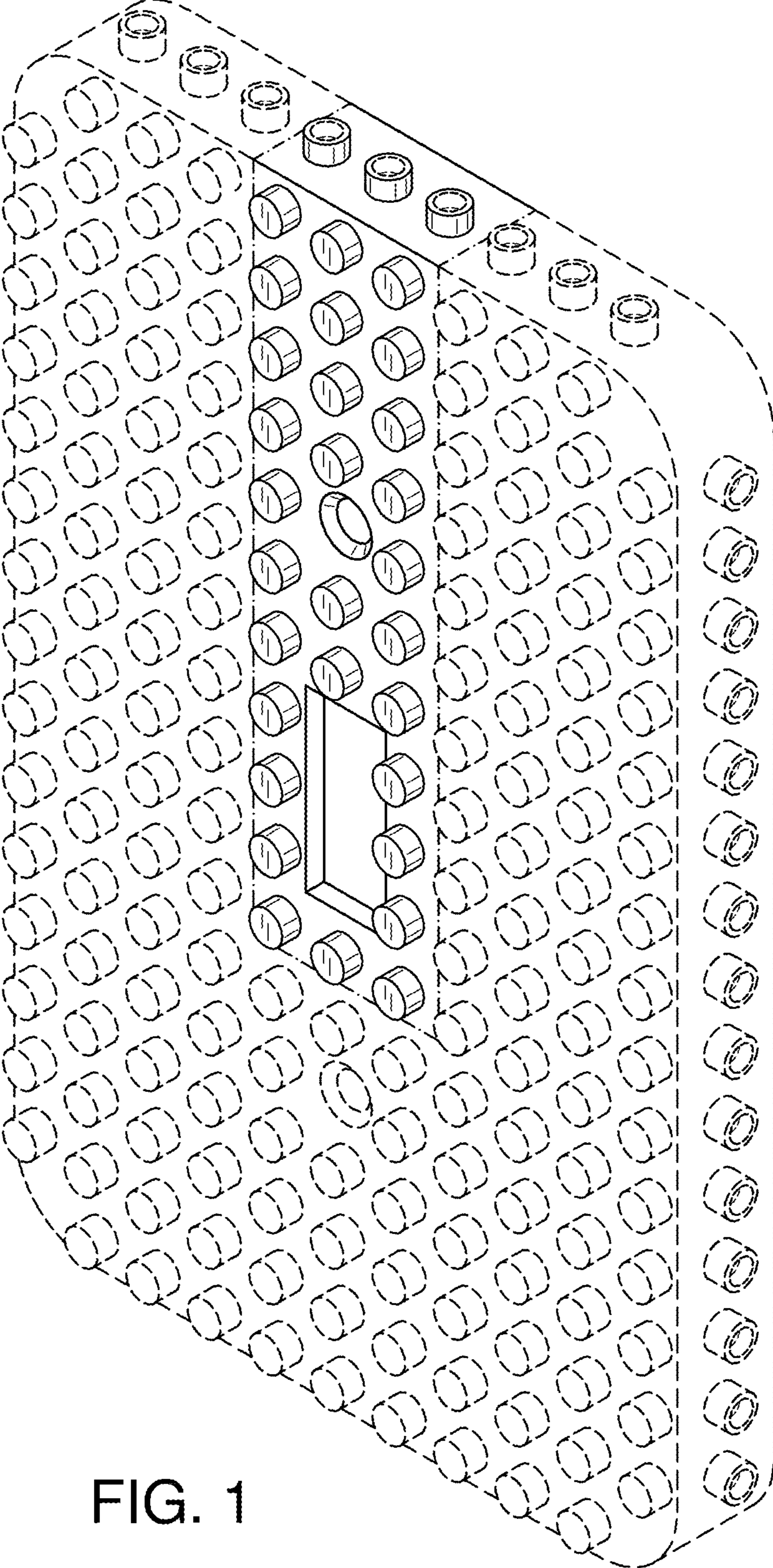

FIG. 1

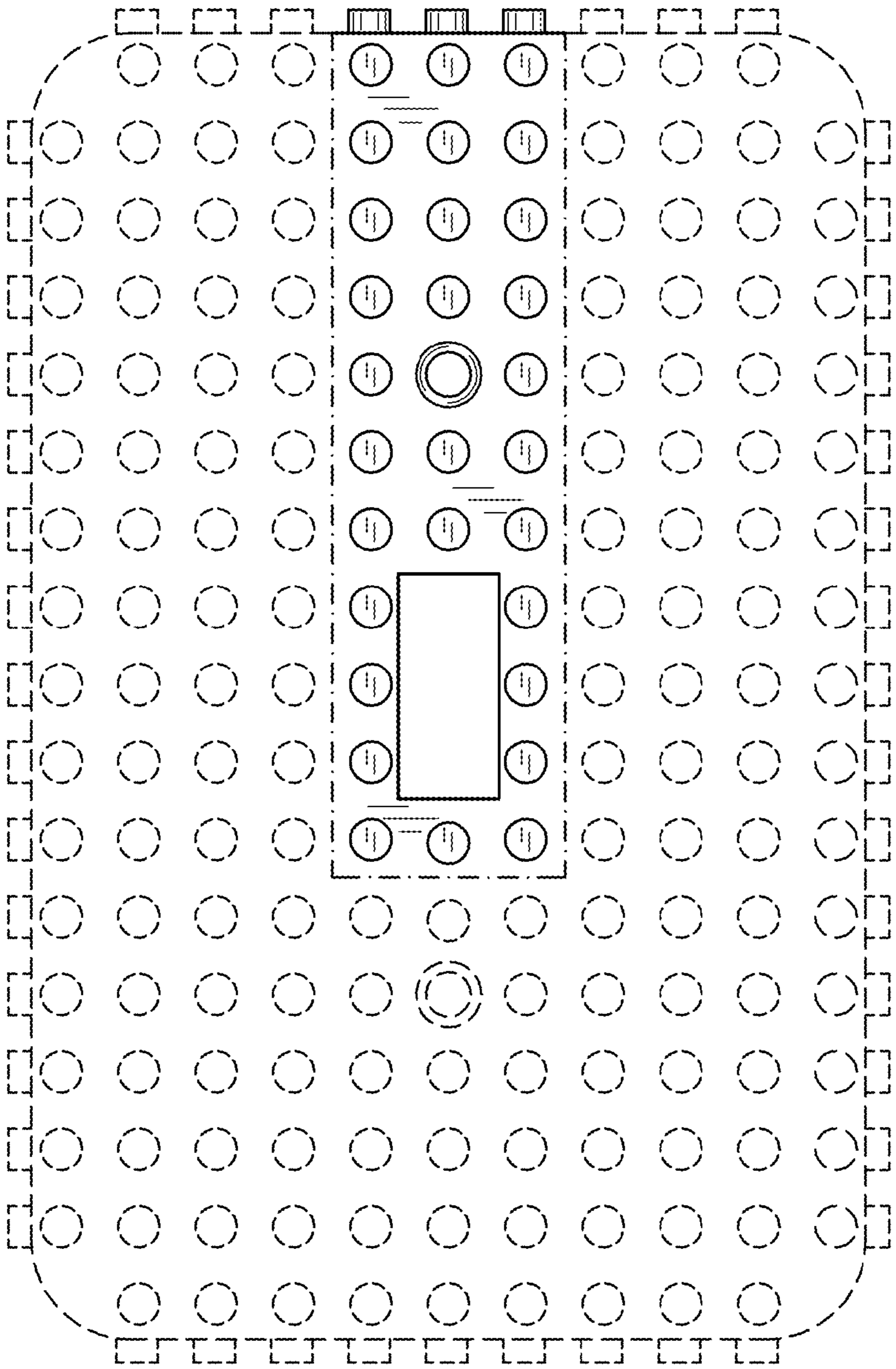

FIG. 2

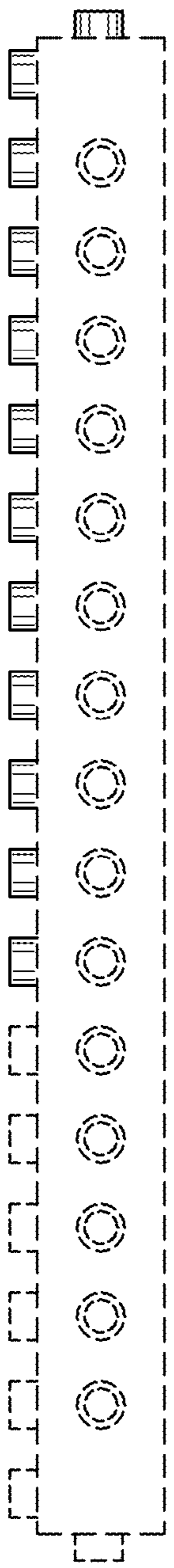

FIG. 3

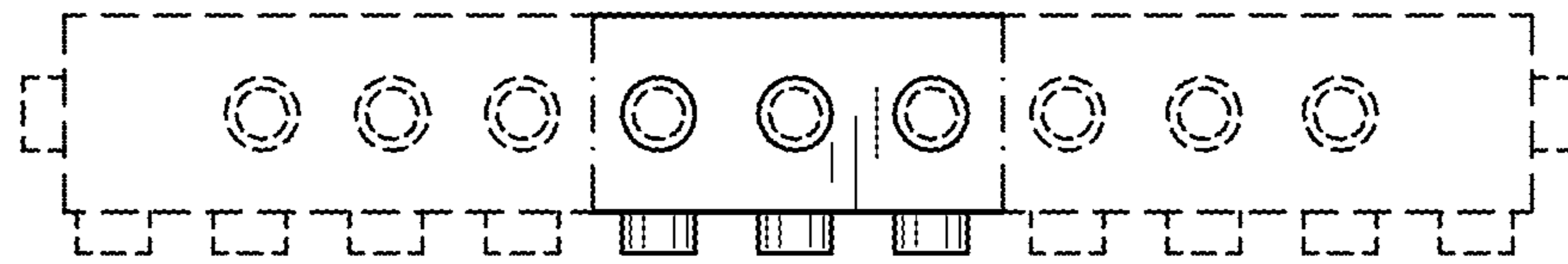

FIG. 4

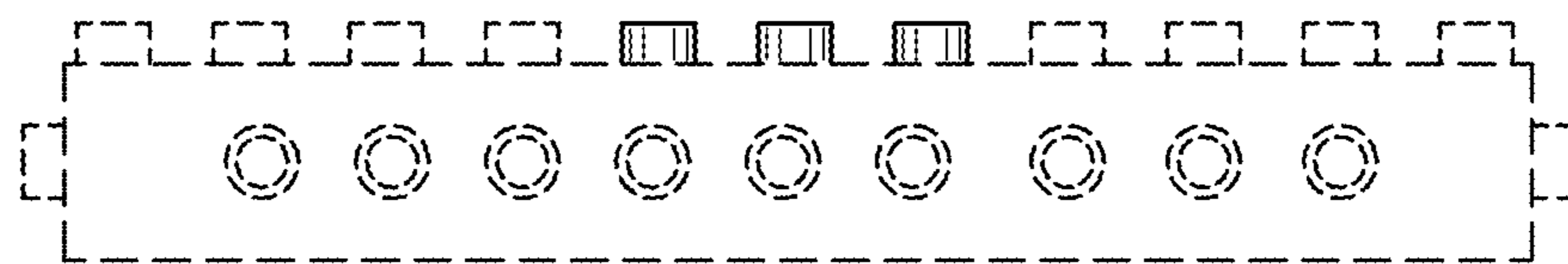

FIG. 5

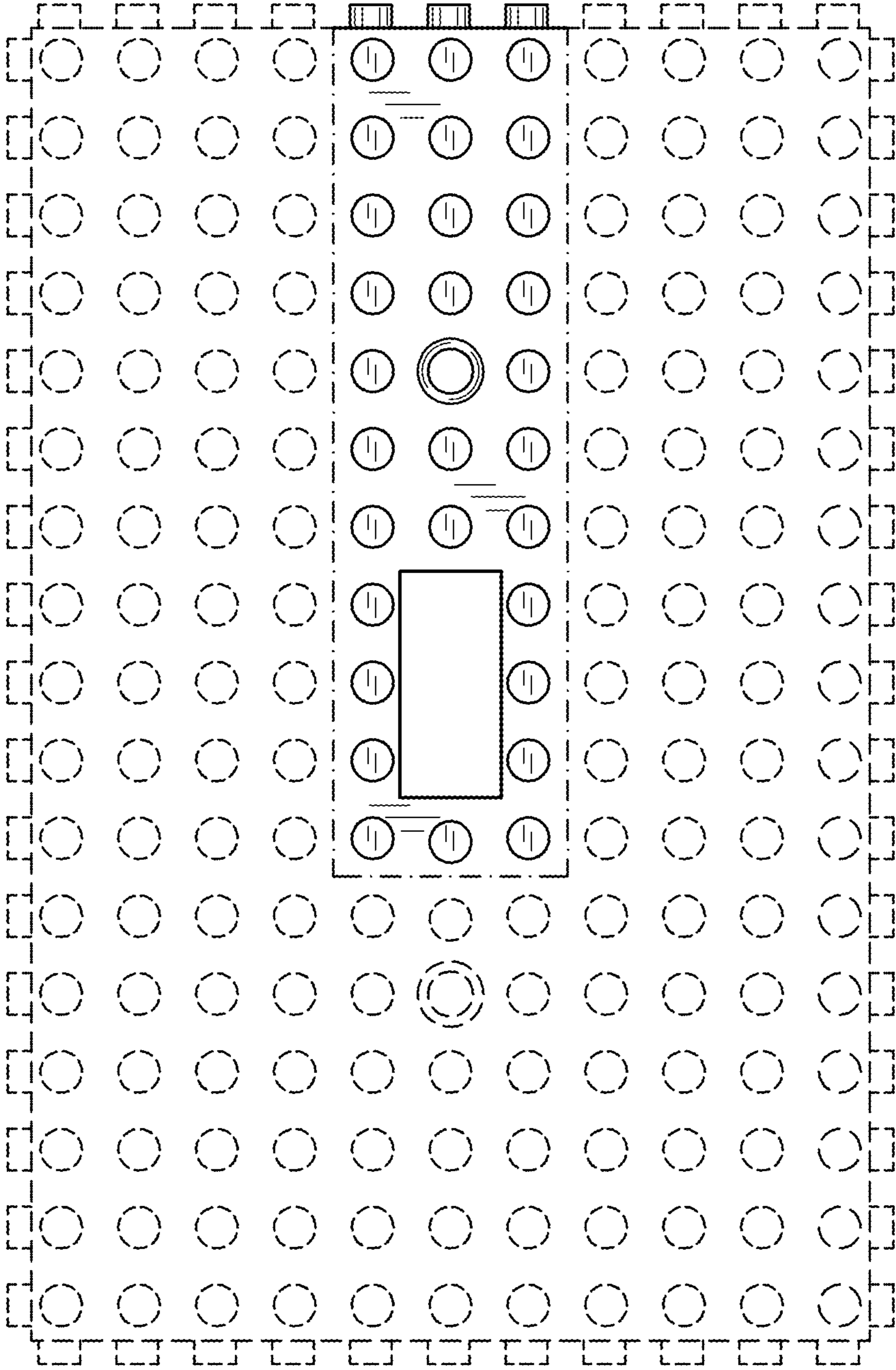

FIG. 6

