



US00D880831S

(12) **United States Design Patent** (10) **Patent No.:** **US D880,831 S**
Hall et al. (45) **Date of Patent:** **** Apr. 14, 2020**

(54) **INSOLE**

(71) Applicant: **Reckitt Benckiser Health Limited**,
Slough (GB)

(72) Inventors: **Tanya Hall**, Hessele (GB); **Laura Garcia Mateo**, London (GB);
Elizabeth Roberts, Ascot (GB); **Robert Giles**, Warwick (GB); **David Sanders**,
Warwick (GB)

(73) Assignee: **RECKITT BENCKISER HEALTH LIMITED**, Slough (GB)

(**) Term: **15 Years**

(21) Appl. No.: **29/670,207**

(22) Filed: **Nov. 14, 2018**

(30) **Foreign Application Priority Data**

May 14, 2018 (EM) 005268091-0001

(51) **LOC (12) Cl.** **02-04**

(52) **U.S. Cl.**
USPC **D2/961**

(58) **Field of Classification Search**
USPC D2/896, 946, 947, 949-951, 954, 955,
D2/961, 968; 36/88, 91, 92, 93, 95, 96,
36/3 B, 25 R, 28, 29, 31, 32 R, 43, 44,
36/71, 145, 150, 153, 154, 155, 166, 173,
36/174, 180
CPC A43B 7/14; A43B 7/1405; A43B 7/141;
A43B 7/1415; A43B 7/142; A43B
7/1425; A43B 7/143; A43B 7/1435; A43B
7/144; A43B 7/1445; A43B 7/145; A43B
7/1465; A43B 7/1475; A43B 7/148; A43B
7/1485; A43B 7/149; A43B 7/16; A43B
7/18; A43B 7/19; A43B 7/22; A43B
7/223; A43B 7/226; A43B 7/32; A43B
13/38; A43B 13/383; A43B 13/386; A43B
13/40; A43B 13/41; A43B 13/42; A61F
5/14

See application file for complete search history.

(56) **References Cited**

U.S. PATENT DOCUMENTS

D423,766 S * 5/2000 Genga D2/961
6,967,044 B1 * 11/2005 O'Brien A43B 13/10
36/153
D664,754 S * 8/2012 Klein D2/961
D675,412 S * 2/2013 Klein D2/954
D743,682 S * 11/2015 Bae D2/961
D771,364 S * 11/2016 Nester D2/961
D797,430 S * 9/2017 Granger D2/961
D823,587 S * 7/2018 Lin D2/961
D827,270 S * 9/2018 Yang D2/961
D827,999 S * 9/2018 Yang D2/961
2008/0271340 A1 * 11/2008 Grisoni A43B 7/142
36/43

(Continued)

Primary Examiner — Elizabeth J Oswecki

(74) *Attorney, Agent, or Firm* — Troutman Sanders LLP;
Ryan Schneider; Chris Davis

(57) **CLAIM**

The ornamental design for an insole, as shown and described.

DESCRIPTION

FIG. 1 is a perspective view of an insole, showing our new design;
FIG. 2 is a bottom plan view thereof;
FIG. 3 is a side elevation view thereof;
FIG. 4 is a top plan view thereof;
FIG. 5 is an opposite side elevation view thereof;
FIG. 6 is a front elevation view thereof; and,
FIG. 7 is a rear elevation view thereof.
The broken lines are included for the purpose of illustrating a portion of the insole that forms no part of the claimed design.

1 Claim, 7 Drawing Sheets

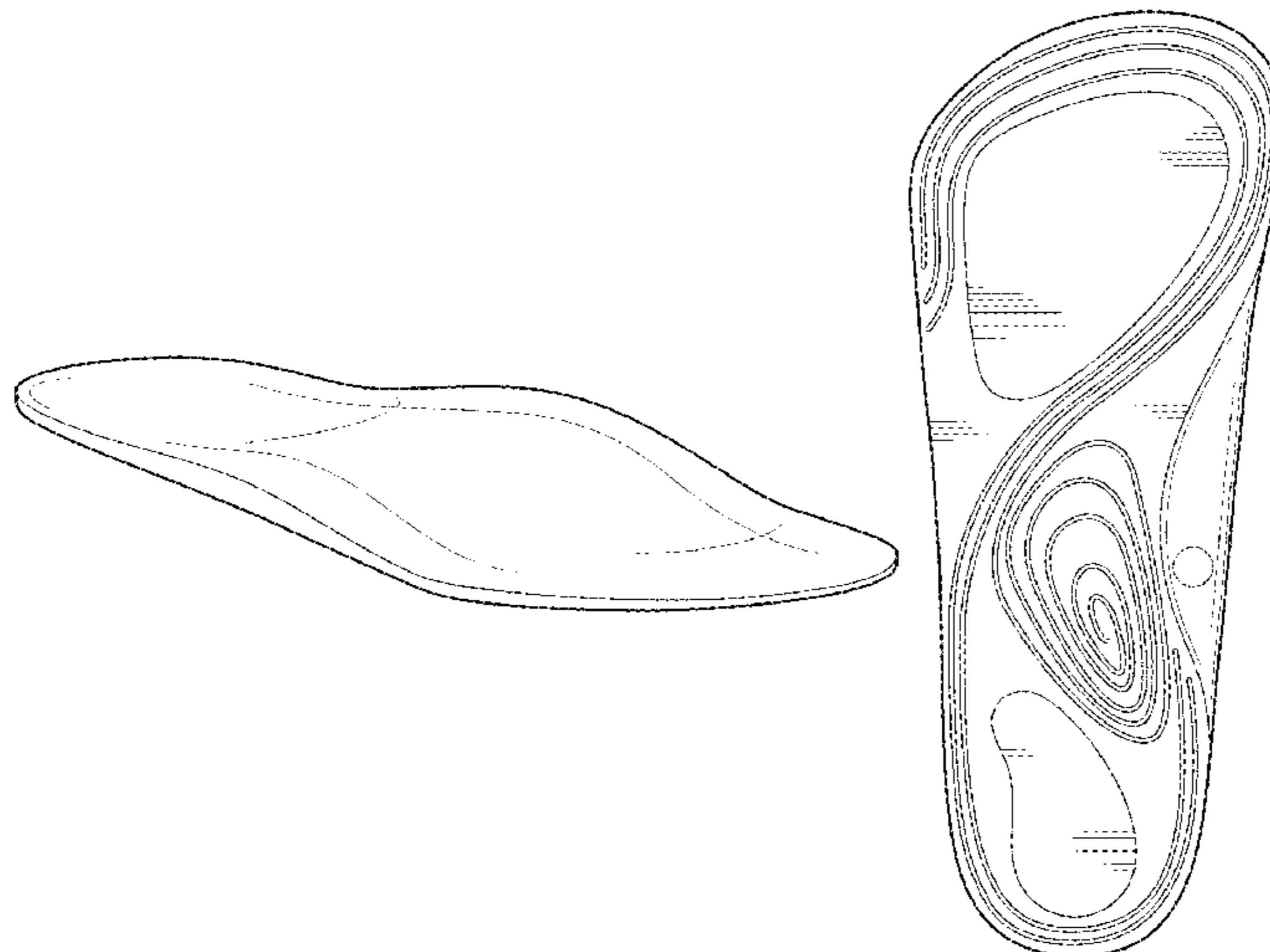

(56)

References Cited

U.S. PATENT DOCUMENTS

2011/0219642 A1* 9/2011 Sulak A43B 7/141
36/44

* cited by examiner

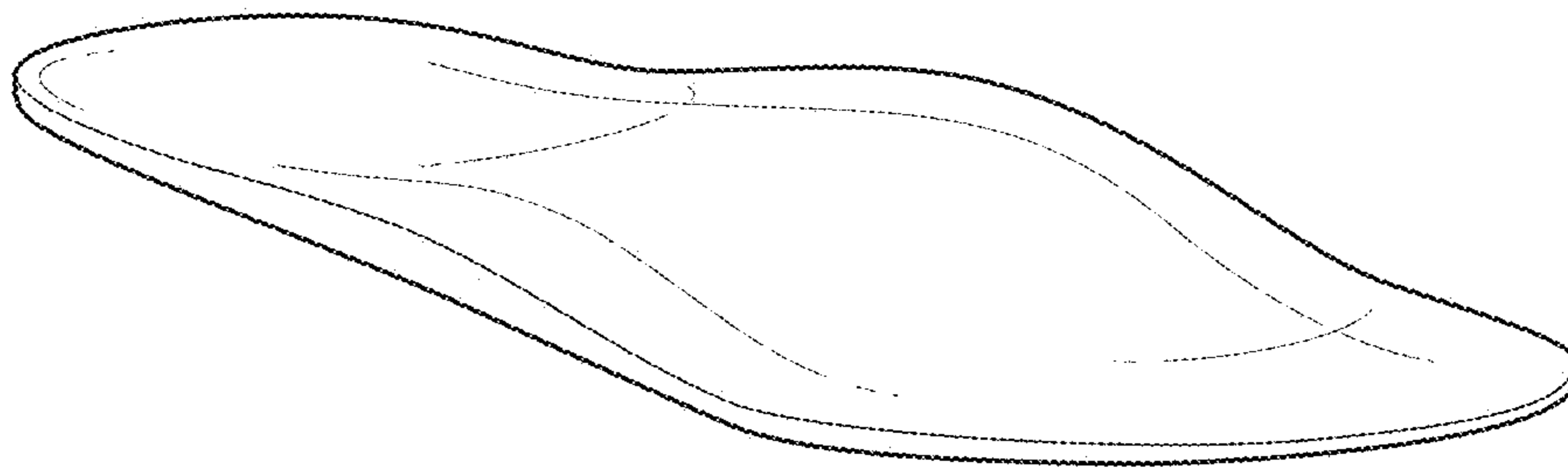

Fig. 1

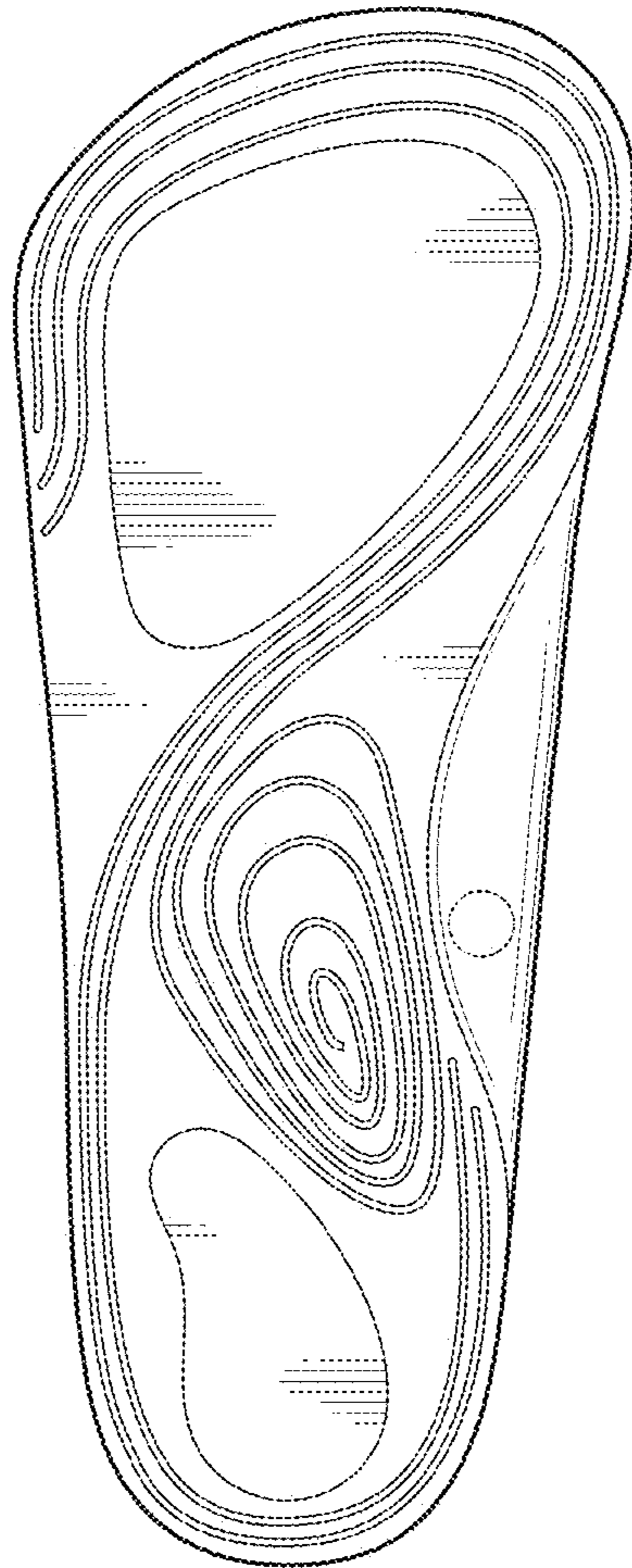

Fig. 2

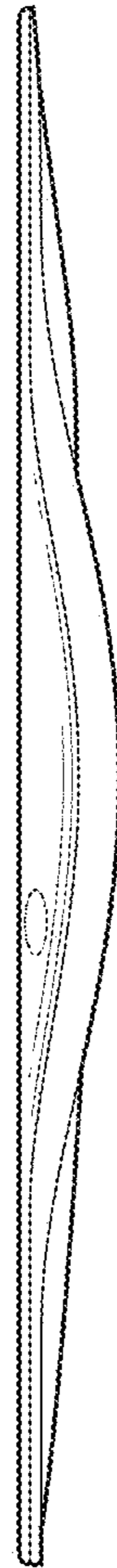

Fig. 3

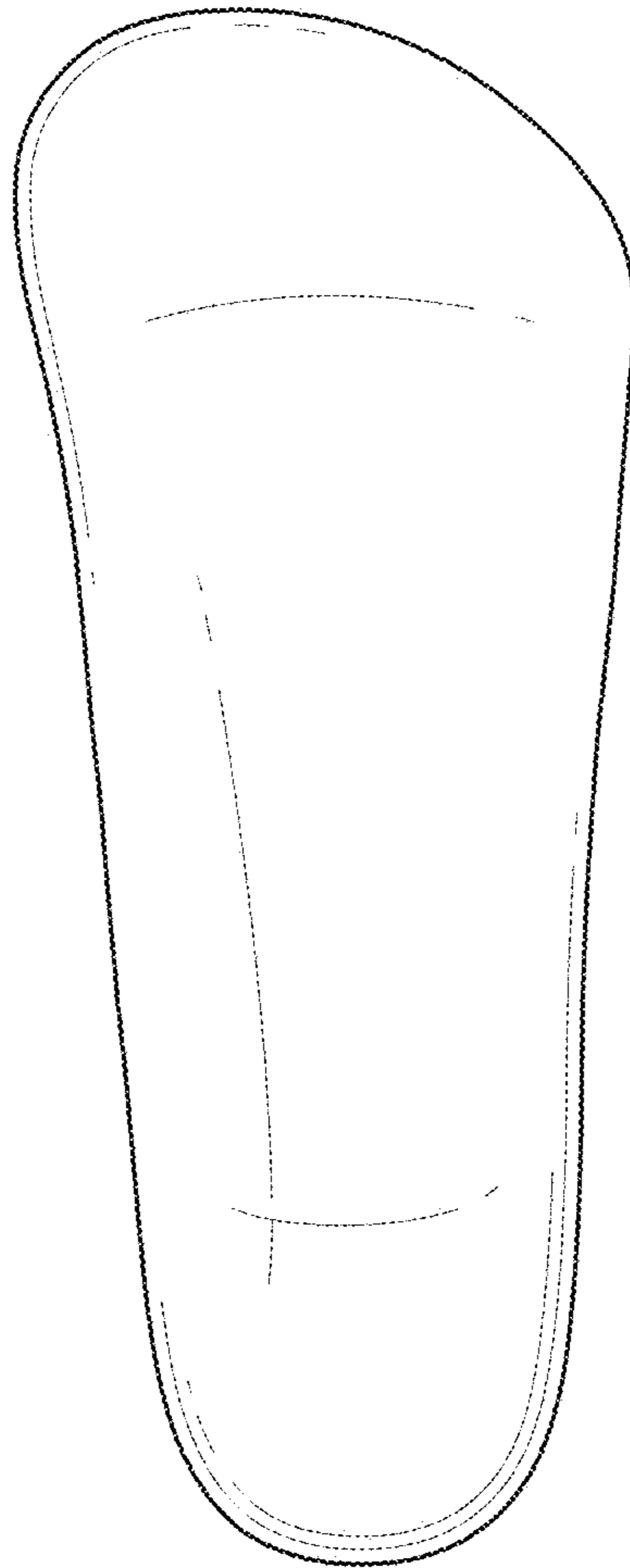

Fig. 4

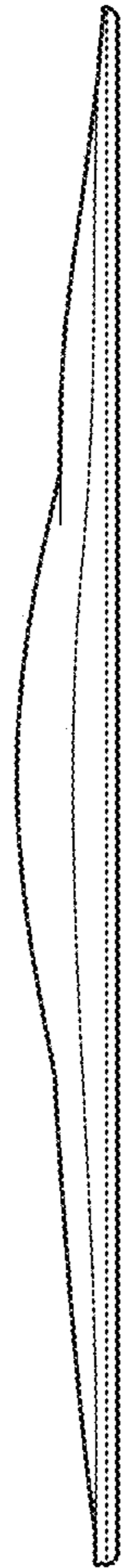

Fig. 5



Fig. 6

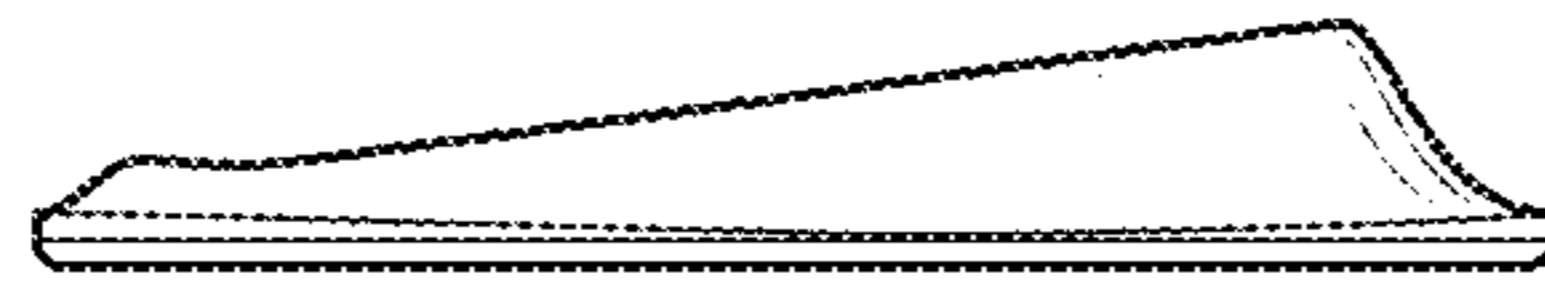

Fig. 7