



US00D880828S

(12) **United States Design Patent**
Reyes

(10) **Patent No.:** **US D880,828 S**
(45) **Date of Patent:** **** Apr. 14, 2020**

- (54) **SHOE**
- (71) Applicant: **NIKE, Inc.**, Beaverton, OR (US)
- (72) Inventor: **Kevin Reyes**, Beaverton, OR (US)
- (73) Assignee: **NIKE, Inc.**, Beaverton, OR (US)
- (**) Term: **15 Years**
- (21) Appl. No.: **29/660,140**
- (22) Filed: **Aug. 17, 2018**
- (51) **LOC (12) Cl.** **02-04**
- (52) **U.S. Cl.**
USPC **D2/957**; D2/951; D2/959
- (58) **Field of Classification Search**
USPC D2/902, 906, 908, 916, 918, 925,
D2/946-962, 977; 36/1, 1.5, 3 B, 22 R,
36/24.5, 25 R, 28, 32 R, 34 R, 59 C,
36/67 A, 101-107, 114-116, 117.3, 117.4,
36/124-136; D12/544
CPC A43B 13/00; A43B 13/02; A43B 13/023;
A43B 13/026; A43B 13/04; A43B 13/08;
A43B 13/10; A43B 13/12; A43B 13/14;
A43B 13/141; A43B 13/143; A43B
13/16; A43B 13/18; A43B 13/181; A43B
13/187; A43B 13/189; A43B 13/20; A43B
13/22; A43B 13/223; A43B 13/24; A43B
13/28; A43B 13/30; A43B 13/32; A43B
13/34; A43B 13/36
See application file for complete search history.

(56) **References Cited**

U.S. PATENT DOCUMENTS

- D370,993 S * 6/1996 Manglee D2/951
- D394,342 S * 5/1998 Schneider D2/959
- D496,524 S * 9/2004 Kuerbis D2/951
- D664,748 S * 8/2012 Lubart D2/923
- D684,347 S * 6/2013 Chang D2/951
- D727,610 S * 4/2015 Francis D2/951

- D773,162 S * 12/2016 Lane, III D2/951
- D778,554 S * 2/2017 VanHook D2/947
- D778,562 S * 2/2017 Williams, Jr. D2/951
- D779,180 S * 2/2017 Lee D2/951

(Continued)

OTHER PUBLICATIONS

Mamba Focus, Nike.com, [online], [site visited Nov. 22, 2019].
<URL: <https://www.nike.com/t/mamba-focus-basketball-shoe-Q9lCxxJ/AJ5899-002>> (Year: 2019).*

(Continued)

Primary Examiner — T Chase Nelson

Assistant Examiner — Jonathan J. Han

(74) Attorney, Agent, or Firm — Banner & Witcoff, Ltd.

(57) **CLAIM**

The ornamental design for a shoe, as shown and described.

DESCRIPTION

FIG. 1 is a bottom front perspective view of a shoe showing my new design;

FIG. 2 is a bottom view thereof;

FIG. 3 is a bottom rear perspective view thereof;

FIG. 4 is an enlarged view of a portion of the shoe of FIG. 1 shown with environmental subject matter omitted for clarity purposes;

FIG. 5 is an enlarged view of a portion of the shoe of FIG. 2 shown with environmental subject matter omitted for clarity purposes; and,

FIG. 6 is an enlarged view of a portion of the shoe of FIG. 3 shown with environmental subject matter omitted for clarity purposes.

The broken lines immediately adjacent to the shaded area define the peripheral bounds of the claimed design and form no part thereof. The broken lines depicting the remainder of the shoe show features that form no part of the claimed design.

1 Claim, 6 Drawing Sheets

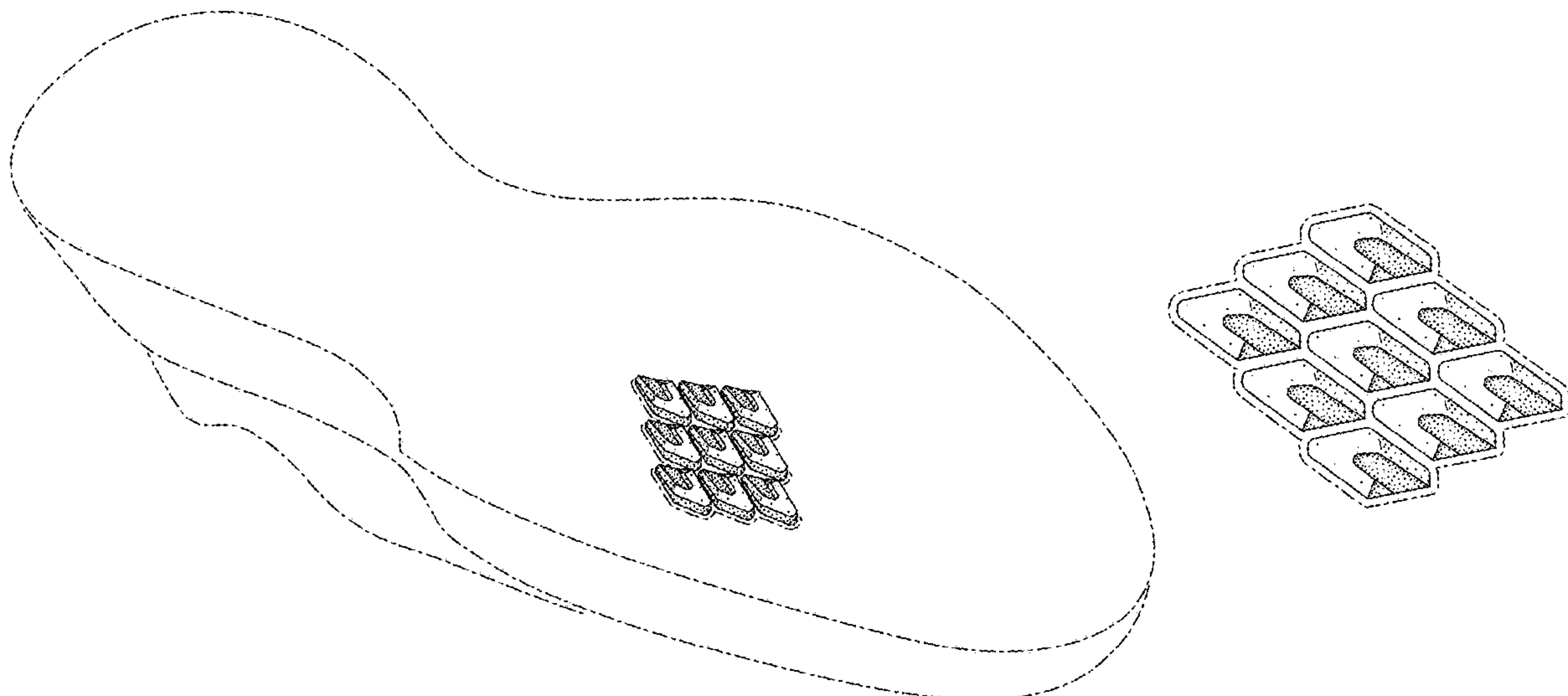

(56)

References Cited

U.S. PATENT DOCUMENTS

| | | | | | | |
|--------------|----|---|---------|----------------|-------|----------------------|
| D785,305 | S | * | 5/2017 | Adam | | D2/951 |
| D790,181 | S | * | 6/2017 | Parrett | | D2/951 |
| D790,184 | S | * | 6/2017 | Engel | | D2/951 |
| D793,682 | S | * | 8/2017 | Bacon | | D2/951 |
| D794,932 | S | * | 8/2017 | Parrett | | D2/951 |
| D796,173 | S | * | 9/2017 | Winfield | | D2/951 |
| D802,276 | S | * | 11/2017 | de Montgolfier | | D2/959 |
| D803,534 | S | * | 11/2017 | Strother | | D2/957 |
| D811,064 | S | * | 2/2018 | Gibson | | D2/957 |
| D816,964 | S | * | 5/2018 | Lee | | D2/957 |
| D817,617 | S | * | 5/2018 | Seo | | D2/957 |
| D826,527 | S | * | 8/2018 | Petrie | | D2/959 |
| D845,596 | S | * | 4/2019 | Lee | | D2/957 |
| D846,252 | S | * | 4/2019 | Cruz | | D2/957 |
| D850,082 | S | * | 6/2019 | Bikowski | | D2/959 |
| D851,373 | S | * | 6/2019 | de Montgolfier | | D2/957 |
| D855,960 | S | * | 8/2019 | Gibson | | D2/959 |
| D859,801 | S | * | 9/2019 | Jenkins | | D2/959 |
| D860,614 | S | * | 9/2019 | Bishoff | | D2/959 |
| D861,306 | S | * | 10/2019 | Taylor | | D2/957 |
| D861,311 | S | * | 10/2019 | Hatfield | | D2/959 |
| 2014/0144045 | A1 | * | 5/2014 | Padilla | | A43B 1/0072 36/28 |

OTHER PUBLICATIONS

Another Look at Kobe Bryant's Nike Mamba Focus, WearTesters.com, Mar. 6, 2019, [online], [site visited Nov. 22, 2019]. <URL:https://weartesters.com/another-look-at-kobe-bryants-nike-mamba-focus/> (Year: 2019).*

Adidas NMD“Black Reflective”, SoleCollector.com, Release Date: Aug. 18, 2016, [online], [site visited Nov. 22, 2019]. <URL: https://solecollector.com/sd/07770/adidas/adidas-nmd-core-black-core-black-ftwr-white-black-reflective> (Year: 2016).*

Clay Knit Runner, NoBullProject.com, [online], [site visited Nov. 22, 2019]. <URL: https://www.nobullproject.com/products/clay-knit-runner-mens?variant=29132725747786> (Year: 2019).*

Nike Kobe 11 Achilles Heel [online], retrieved Oct. 19, 2018], retrieved from Kicks on Fire [Internet] <URL: https://www.kicksonfire.com/official-images-of-the-nike-kobe-11-achilles-heel/>; 8 color sheets, Dated Jan. 8, 2018.

Nike's New Kobe Bryant Sneaker Looks Like It Was Made for Gary Payton [online], retrieved Oct. 19, 2018], retrieved from Complex [Internet] <URL: https://www.complex.com/sneakers/2015/12/nike-kobe-zoom-icon>; 11 color sheets, Dated Dec. 17, 2015.

Kobe Bryant's Christmas Shoe [online], retrieved Oct. 19, 2018], retrieved from Habitual Melodies [Internet] <URL: https://habitualmelodies.wordpress.com/2010/12/25/kobe-bryants-christmas-shoe/>; 2 color sheets, Dated Dec. 25, 2010.

Kobe Bryant and Bruce Lee Inspired Kyrie Irving's Latest Special-Edition Shoe [online], retrieved Oct. 19, 2018], retrieved from USA Today Sports—For The Win [Internet] <URL: https://ftw.usatoday.com/2017/08/kyrie-3-bruce-lee-release-kobe-bryant-inspired-nike-extravaganza-2010>; 3 color sheets, Dated Aug. 11, 2017.

Nike to Release the Air Wild, a Trail Shoe With ACG Influence [online], retrieved Oct. 19, 2018], retrieved from Sneaker New [Internet] <URL: https://sneakernews.com/2017/06/22/nike-air-wild-trail-shoe-inspired-by-acg/>; 15 color sheets, Dated Jun. 22, 2017.

The Nike Mamba Rage Is Available Now [online], retrieved Oct. 19, 2018], retrieved from Wear Testers [Internet] <URL: https://weartesters.com/nike-mamba-rage-available-now/>; 6 color sheets, Dated Nov. 20, 2018.

* cited by examiner

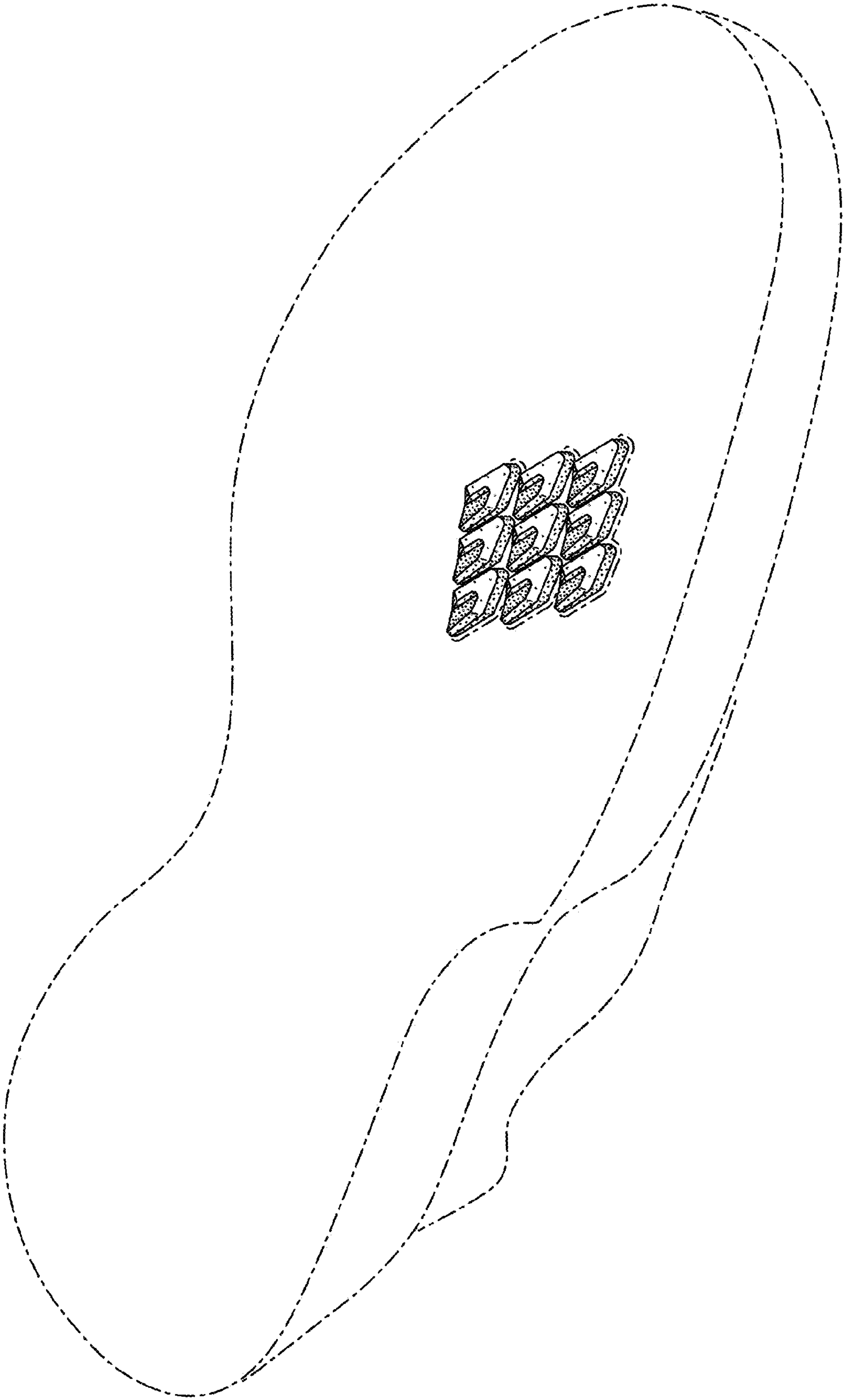

FIG. 1

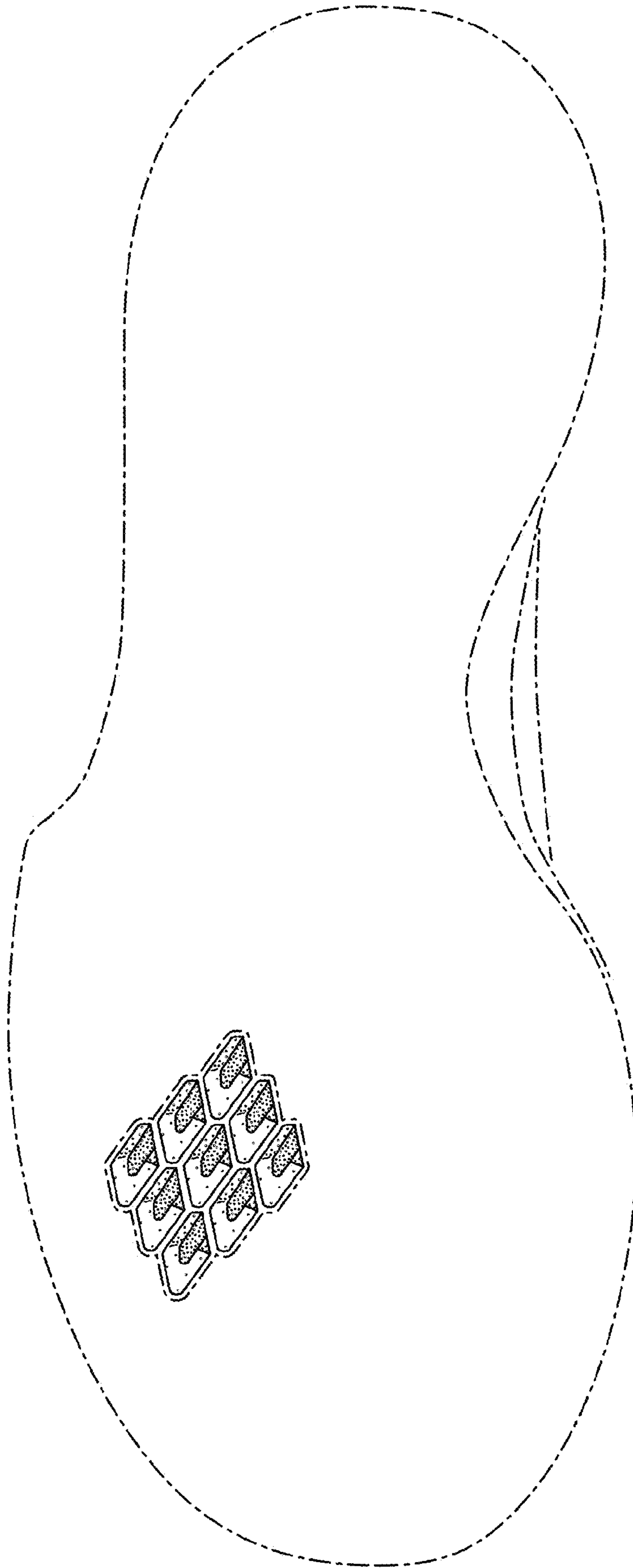

FIG. 2

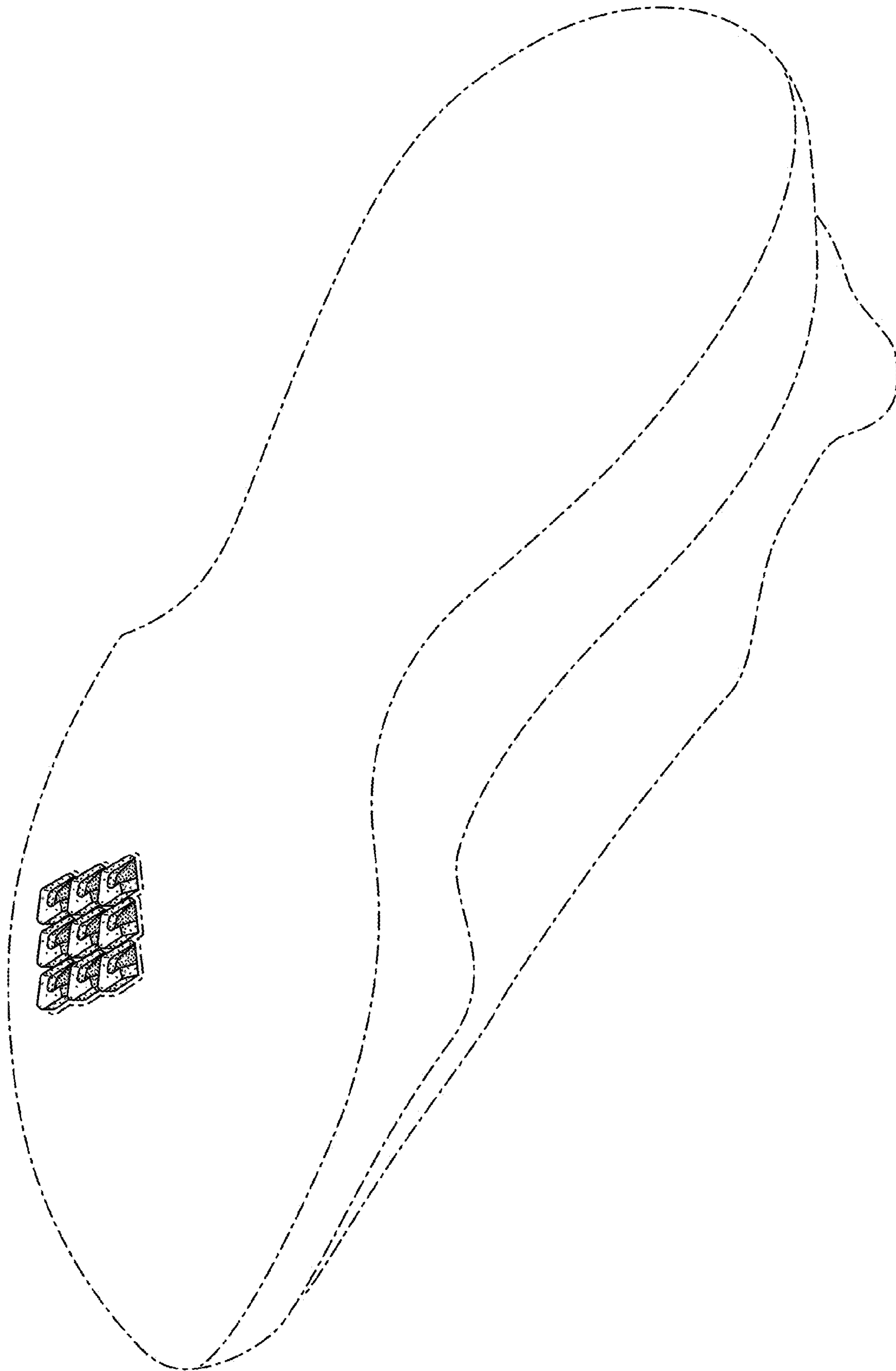

FIG. 3

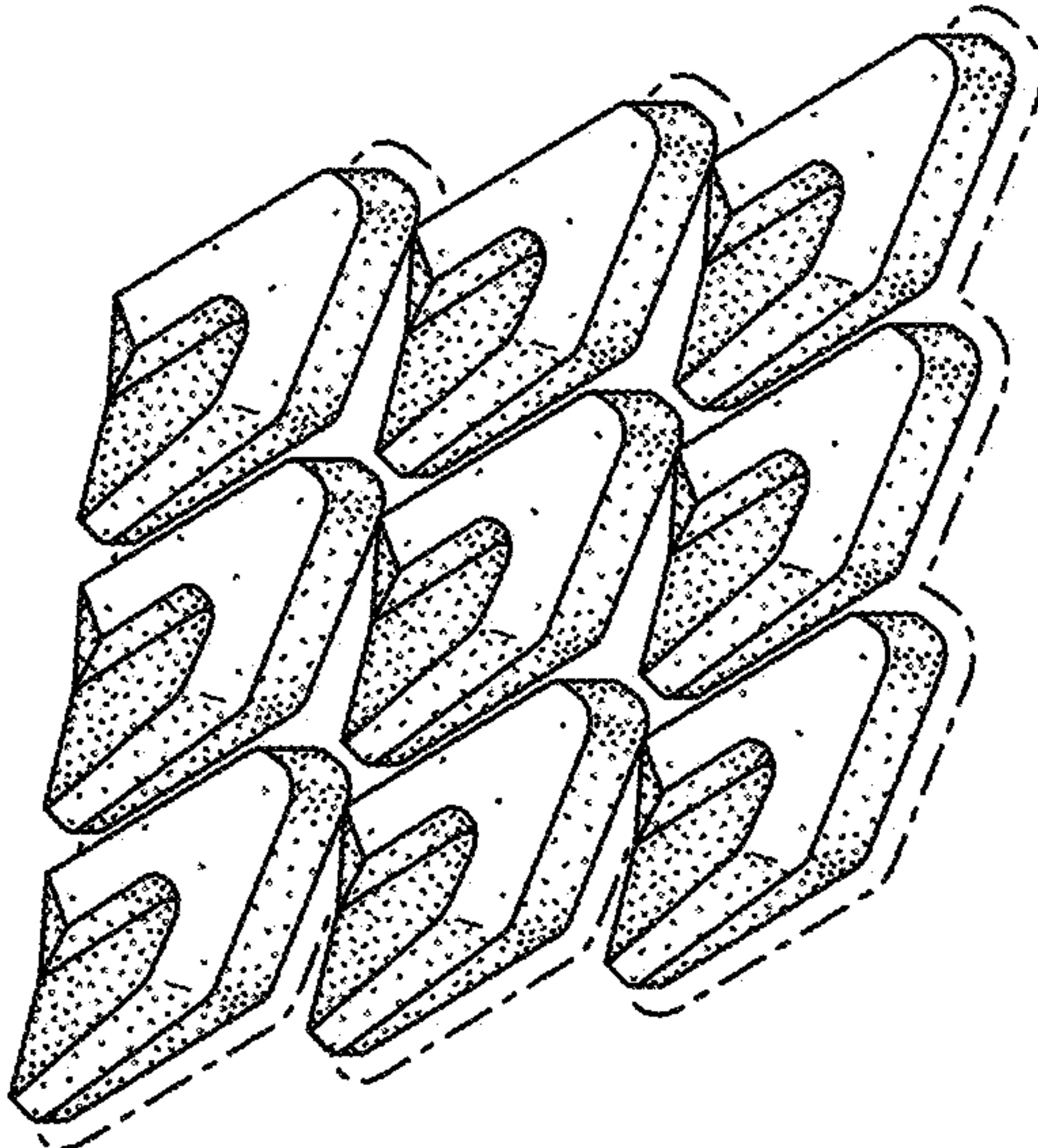

FIG. 4

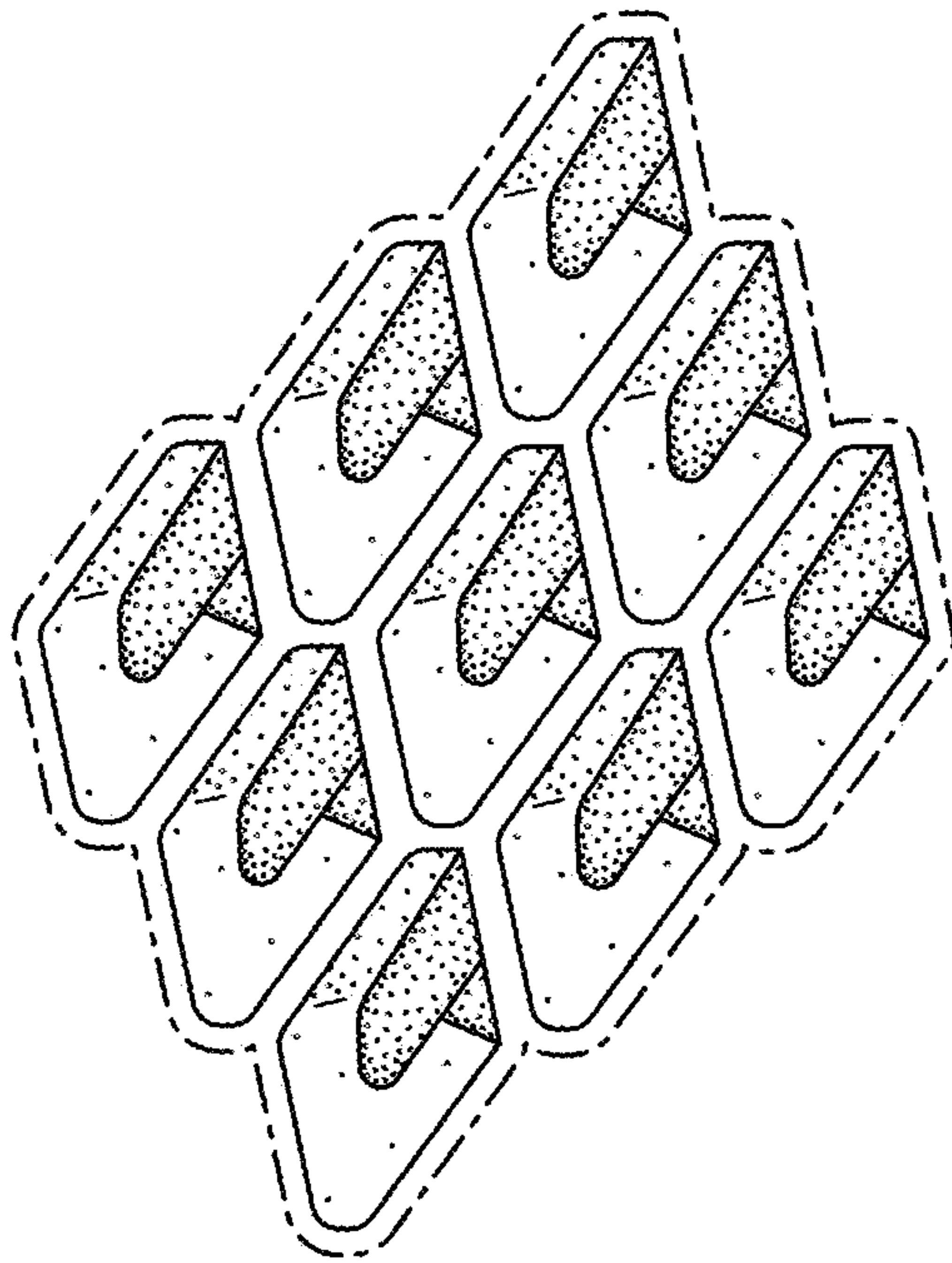

FIG. 5

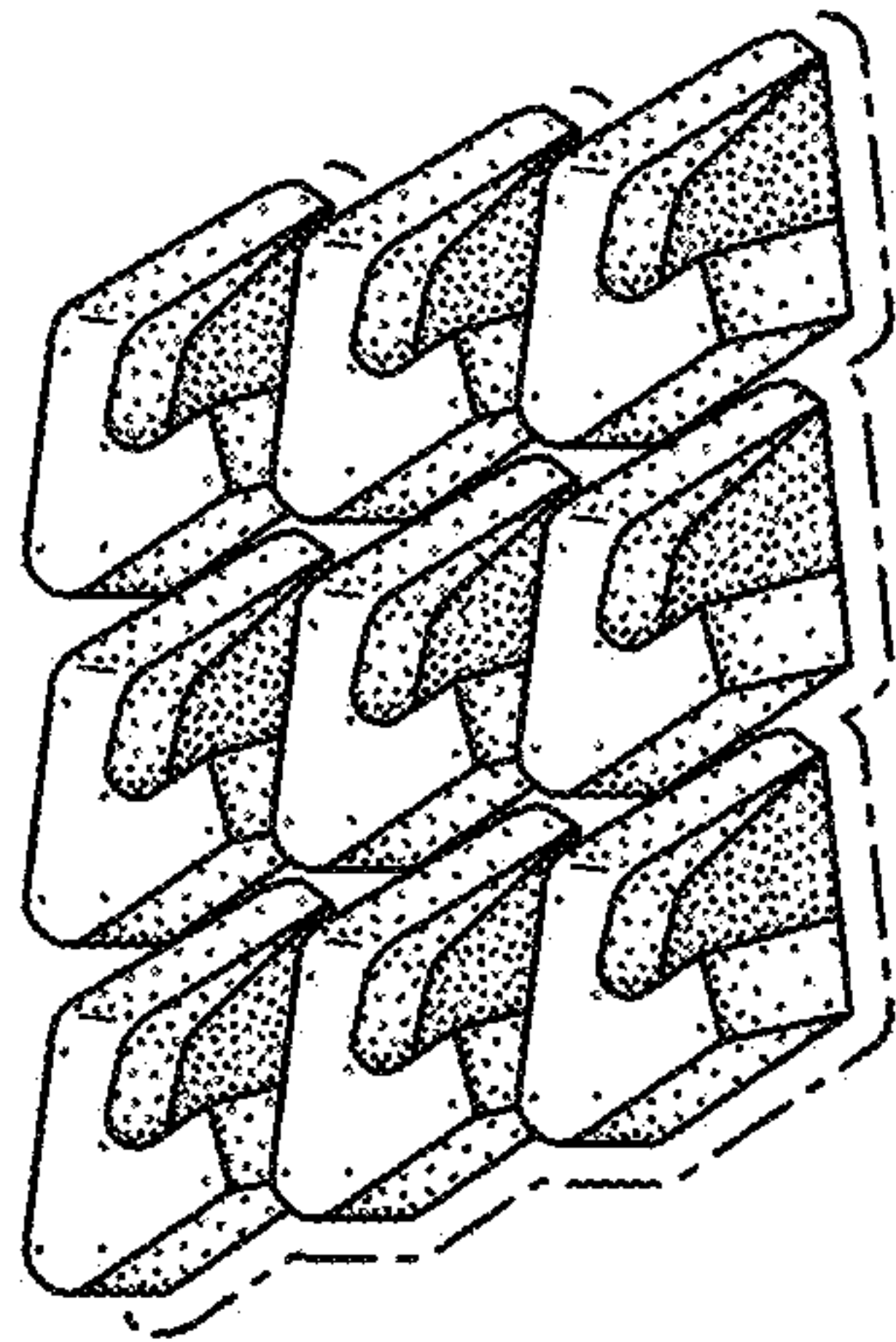

FIG. 6