



US00D880827S

(12) **United States Design Patent**
Dean et al.

(10) **Patent No.:** **US D880,827 S**
(45) **Date of Patent:** **** Apr. 14, 2020**

- (54) **FOOTWEAR SOLE**
- (71) Applicant: **Wolverine Outdoors, Inc.**, Rockford, MI (US)
- (72) Inventors: **Martin W. F. Dean**, Hertfordshire (GB); **Clark A. Matis**, Durango, CO (US); **Grant A. Urie**, Shelburne, VT (US)
- (73) Assignee: **Wolverine Outdoors, Inc.**, Rockford, MI (US)
- (**) Term: **15 Years**
- (21) Appl. No.: **29/647,732**
- (22) Filed: **May 15, 2018**
- (51) **LOC (12) Cl.** **02-04**
- (52) **U.S. Cl.**
USPC **D2/956; D2/947; D2/951; D2/957; D2/959; D2/960**

- (58) **Field of Classification Search**
USPC D2/902, 906, 908, 916, 918, 925, D2/946-962, 977; 36/3 B, 22 R, 24.5, 36/25 R, 28, 32 R, 34 R, 59 C, 67 A, 103
CPC A43B 13/00; A43B 13/02; A43B 13/023; A43B 13/026; A43B 13/04; A43B 13/08; A43B 13/10; A43B 13/12; A43B 13/14; A43B 13/141; A43B 13/143; A43B 13/16; A43B 13/18; A43B 13/181; A43B 13/187; A43B 13/189; A43B 13/20; A43B 13/22; A43B 13/223; A43B 13/24; A43B 13/28; A43B 13/30; A43B 13/32; A43B 13/34; A43B 13/36
See application file for complete search history.

- (56) **References Cited**
U.S. PATENT DOCUMENTS
D252,420 S * 7/1979 Bowers D2/956
D441,945 S * 5/2001 Della Valle D2/947

- D445,561 S * 7/2001 Bramani D2/954
 - D447,616 S * 9/2001 Bandini D2/947
 - 6,385,866 B1 * 5/2002 Sotter A43B 13/223 36/59 C
 - D475,182 S * 6/2003 Matis D2/953
 - D481,527 S * 11/2003 Matis D2/954
 - D498,350 S * 11/2004 Recchi D2/951
 - D502,595 S * 3/2005 Sonnergren D2/954
 - D503,029 S * 3/2005 Sonnergren D2/953
 - D504,758 S * 5/2005 Sonnergren D2/954
 - D508,764 S * 8/2005 Sonnergren D2/953
- (Continued)

OTHER PUBLICATIONS

CAT Footwear 1997 Catalog, p. 37.
(Continued)

Primary Examiner — T Chase Nelson
(74) *Attorney, Agent, or Firm* — Warner Norcross + Judd LLP

(57) **CLAIM**

The ornamental design for the footwear sole, as shown and described.

DESCRIPTION

FIG. 1 is a perspective view of the footwear sole embodying the new design;
FIG. 2 is a bottom view thereof;
FIG. 3 is a right side view thereof;
FIG. 4 is a left side view thereof;
FIG. 5 is a front view thereof; and,
FIG. 6 is a rear view thereof.
FIGS. 1-6 show features of an article of footwear in broken lines. These features are shown for environmental purposes and do not form any part of the claimed design. Further, the broken lines immediately adjacent the solid-line portions of the design form the boundary of the design, with the broken lines forming no part of the claimed design.

1 Claim, 5 Drawing Sheets

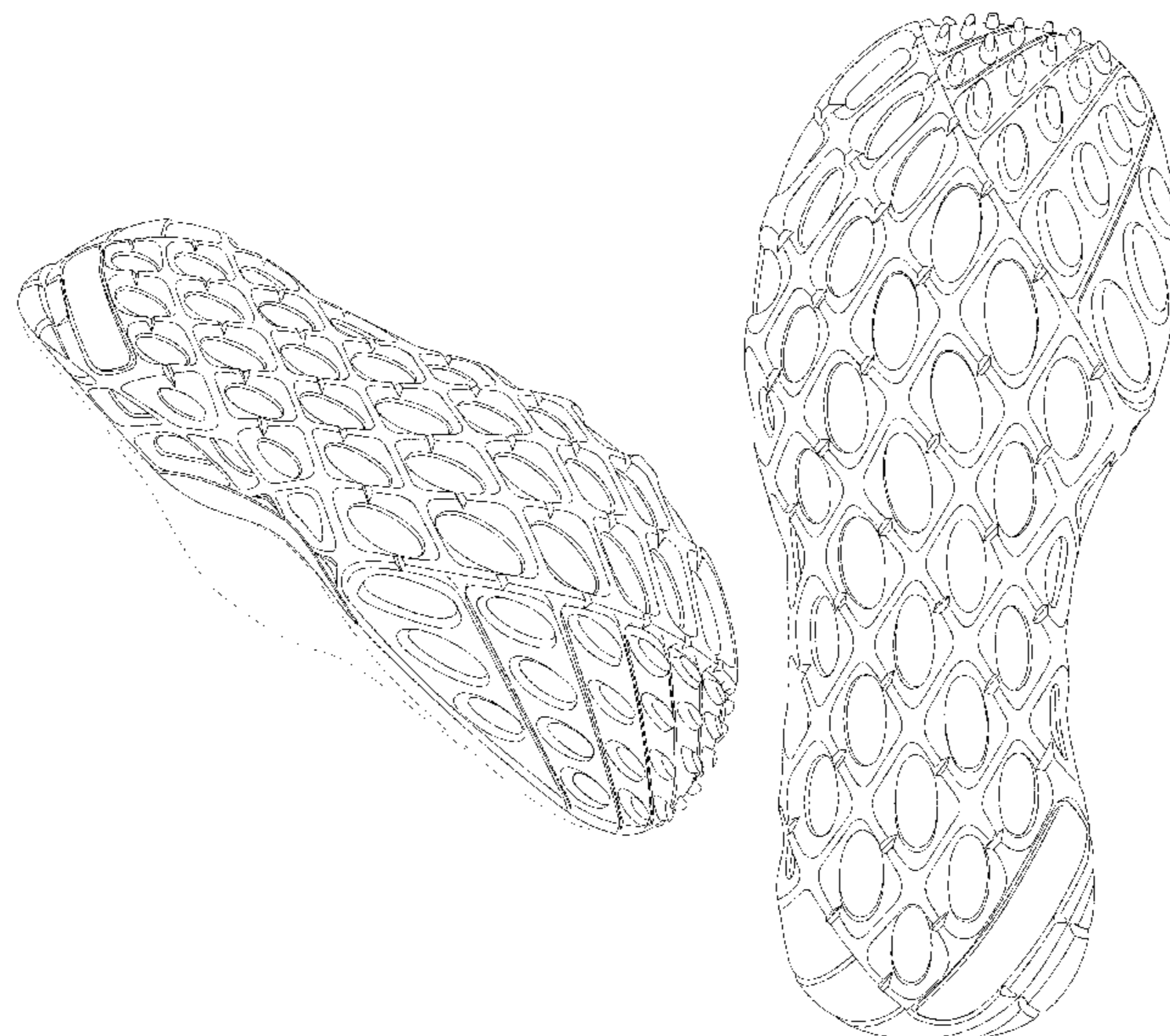

(56)

References Cited

U.S. PATENT DOCUMENTS

D509,048 S * 9/2005 Sonnergren D2/953
 D509,344 S * 9/2005 Sonnergren D2/953
 D522,724 S * 6/2006 Urie D2/953
 D530,491 S * 10/2006 Sonnergren D2/956
 D530,893 S * 10/2006 Sonnergren D2/956
 D545,533 S * 7/2007 Belley D2/953
 D546,034 S * 7/2007 Matis D2/953
 D546,035 S * 7/2007 Belley D2/953
 D547,036 S * 7/2007 Schoenborn D2/954
 D549,937 S * 9/2007 Matis D2/953
 D549,939 S * 9/2007 Schoenborn D2/953
 D551,435 S * 9/2007 Belley D2/954
 D554,336 S * 11/2007 Schoenborn D2/953
 D554,337 S * 11/2007 Belley D2/953
 D554,338 S * 11/2007 Matis D2/953
 D561,436 S * 2/2008 St. Louis D2/953
 D561,437 S * 2/2008 Evans D2/953
 D563,085 S * 3/2008 Matis D2/953
 D563,636 S * 3/2008 Matis D2/953
 D564,190 S * 3/2008 Belley D2/953
 D564,738 S * 3/2008 Belley D2/953
 D564,739 S * 3/2008 Belley D2/954
 D566,935 S * 4/2008 Matis D2/953
 D566,936 S * 4/2008 Schoenborn D2/953
 D571,091 S * 6/2008 Belley D2/954
 D572,447 S * 7/2008 Schoenborn D2/954
 D576,780 S * 9/2008 Jolicoeur D2/946
 D584,491 S * 1/2009 Matis D2/951
 D586,990 S * 2/2009 Banik D2/951
 D590,139 S * 4/2009 Carlucci D2/902
 D592,389 S * 5/2009 St-Louis D2/953
 D593,739 S * 6/2009 St-Louis D2/951
 D609,892 S * 2/2010 Andersen D2/953
 D609,895 S * 2/2010 Andersen D2/953
 D615,740 S * 5/2010 Banik D2/951

D631,239 S * 1/2011 Loverin A43B 3/16
 D2/951
 D659,361 S * 5/2012 Jolicoeur D2/951
 D726,998 S * 4/2015 Mochen D2/906
 D728,912 S * 5/2015 Taestensen A43B 3/24
 D2/951
 D755,491 S * 5/2016 Nakano D2/951
 D767,266 S * 9/2016 Mochen D2/951
 D794,295 S * 8/2017 Street D2/951
 D811,708 S * 3/2018 Diard D2/959
 D841,959 S * 3/2019 Dean D2/956
 D842,596 S * 3/2019 Dean D2/956
 D867,732 S * 11/2019 Matis D2/923
 2005/0267775 A1 * 12/2005 Willis A43B 3/24
 705/1.1
 2008/0250666 A1 * 10/2008 Votolato A43B 3/16
 36/7.1 R
 2011/0016750 A1 * 1/2011 Crowley, II A43B 3/0052
 36/103
 2013/0008059 A1 * 1/2013 Sum A43B 5/12
 36/32 R
 2016/0051009 A1 * 2/2016 Kormann B22F 3/1055
 36/103
 2018/0146742 A1 * 5/2018 Amos A43B 1/0009
 2018/0206590 A1 * 7/2018 Amos A43B 1/0009
 2019/0090585 A1 * 3/2019 Loveder A43B 13/223

OTHER PUBLICATIONS

Merrell Sandals Spring, Summer 1996, p. 4.
 Hy-Test 1998 Catalog, p. 69.
 Merrell Performance Footwear Spring 2000 Catalog, p. 41.
 Harley Davidson 2000 Catalog, p. 33.
 Bates 2007 Catalog, p. 20.
 Wolverine 2000 Catalog, Rubber Section, p. 1.
 CAT Footwear 2008 Catalog, pp. 10, 11.

* cited by examiner

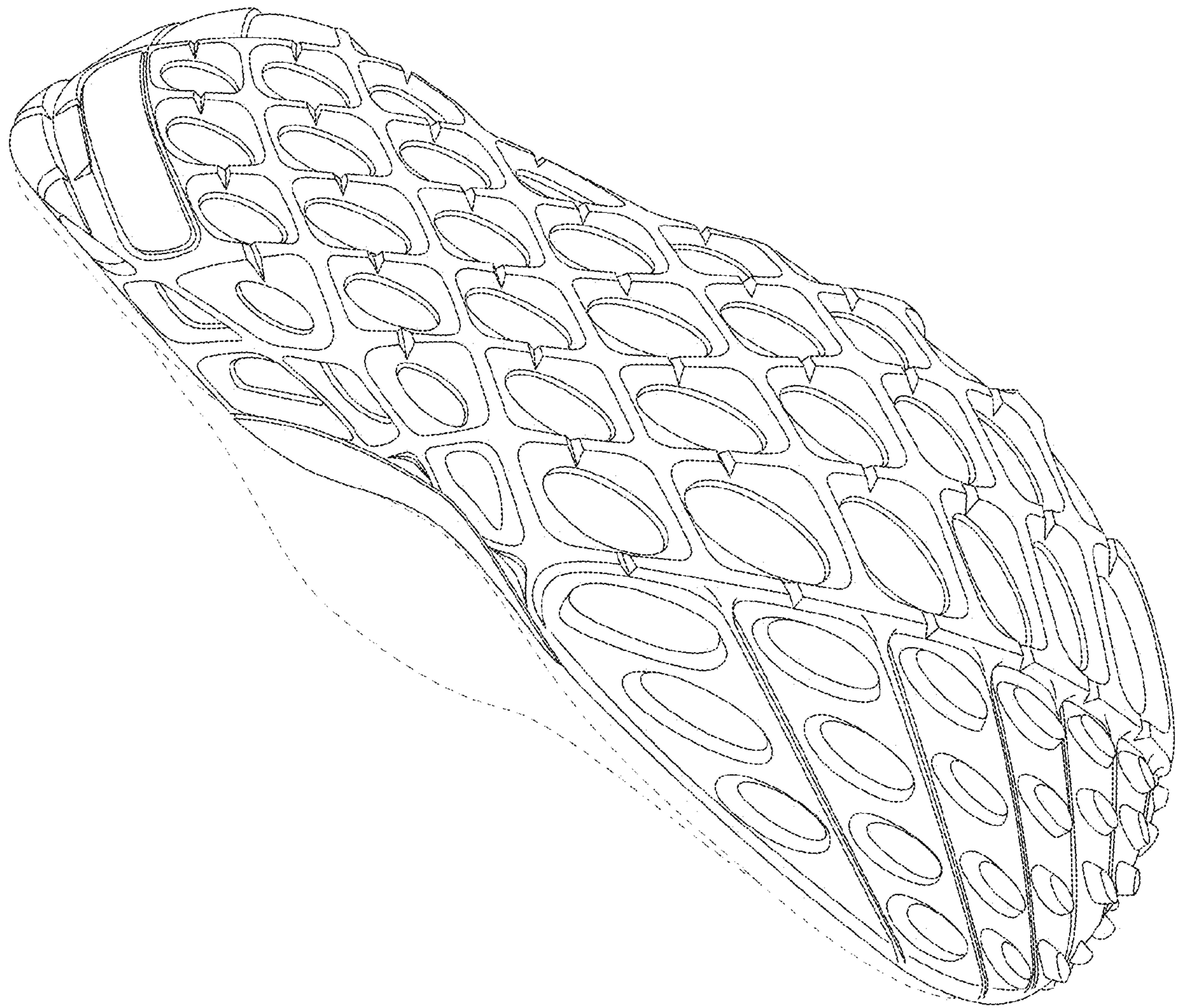

Fig. 1

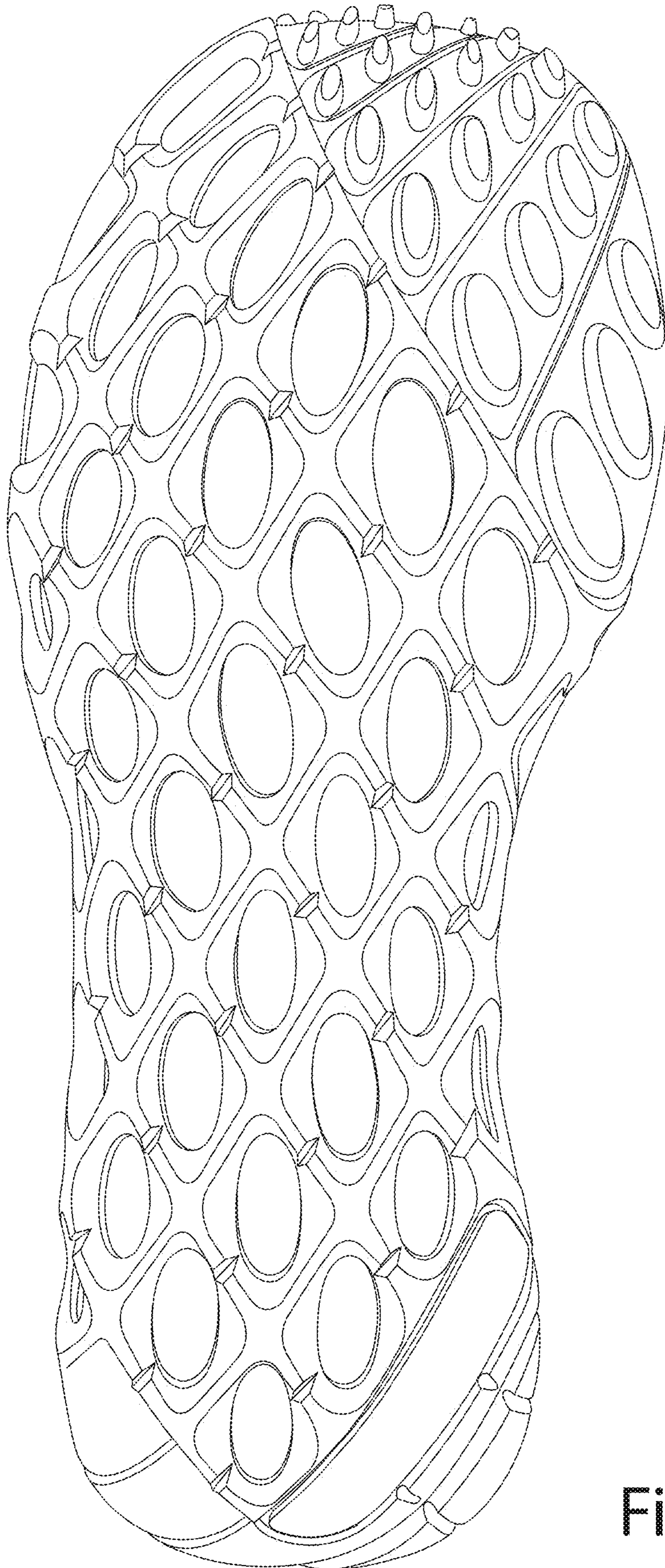

Fig. 2

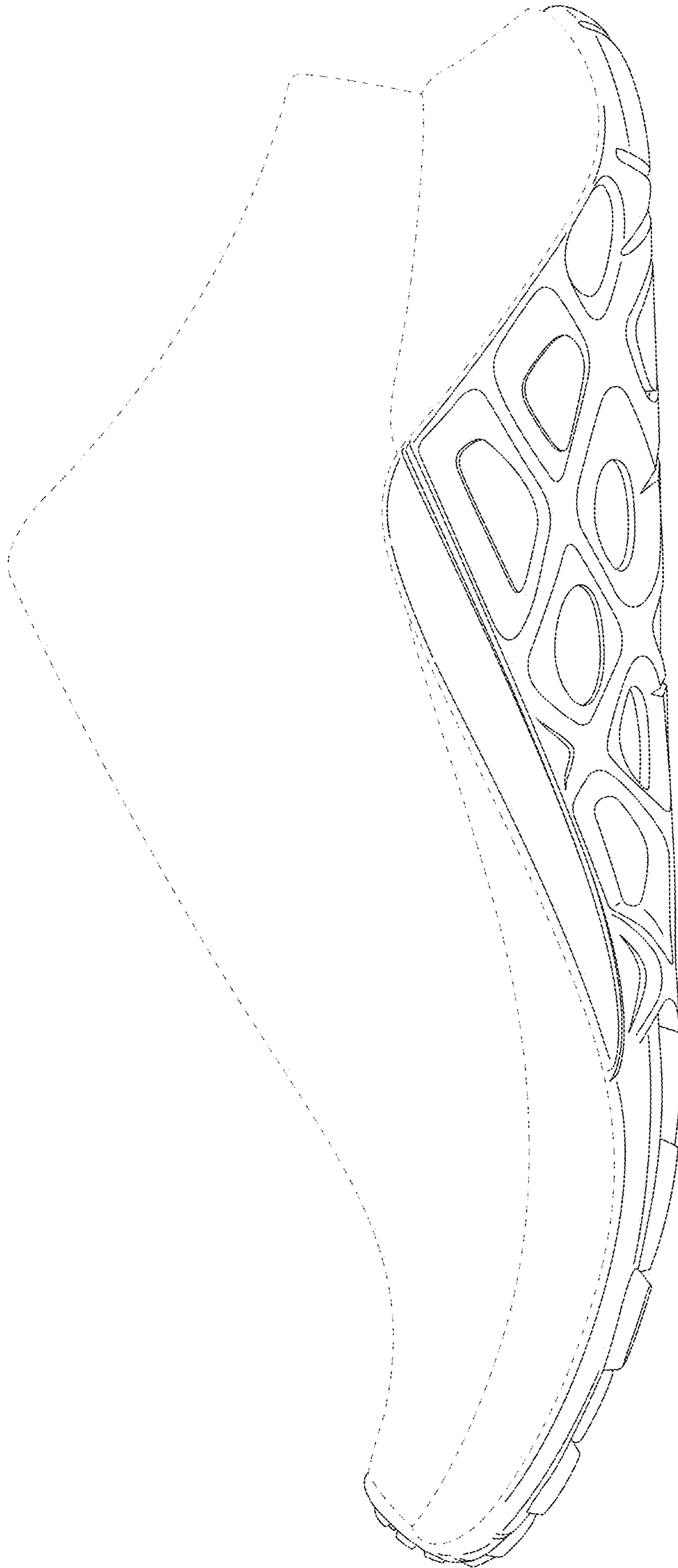

Fig. 3

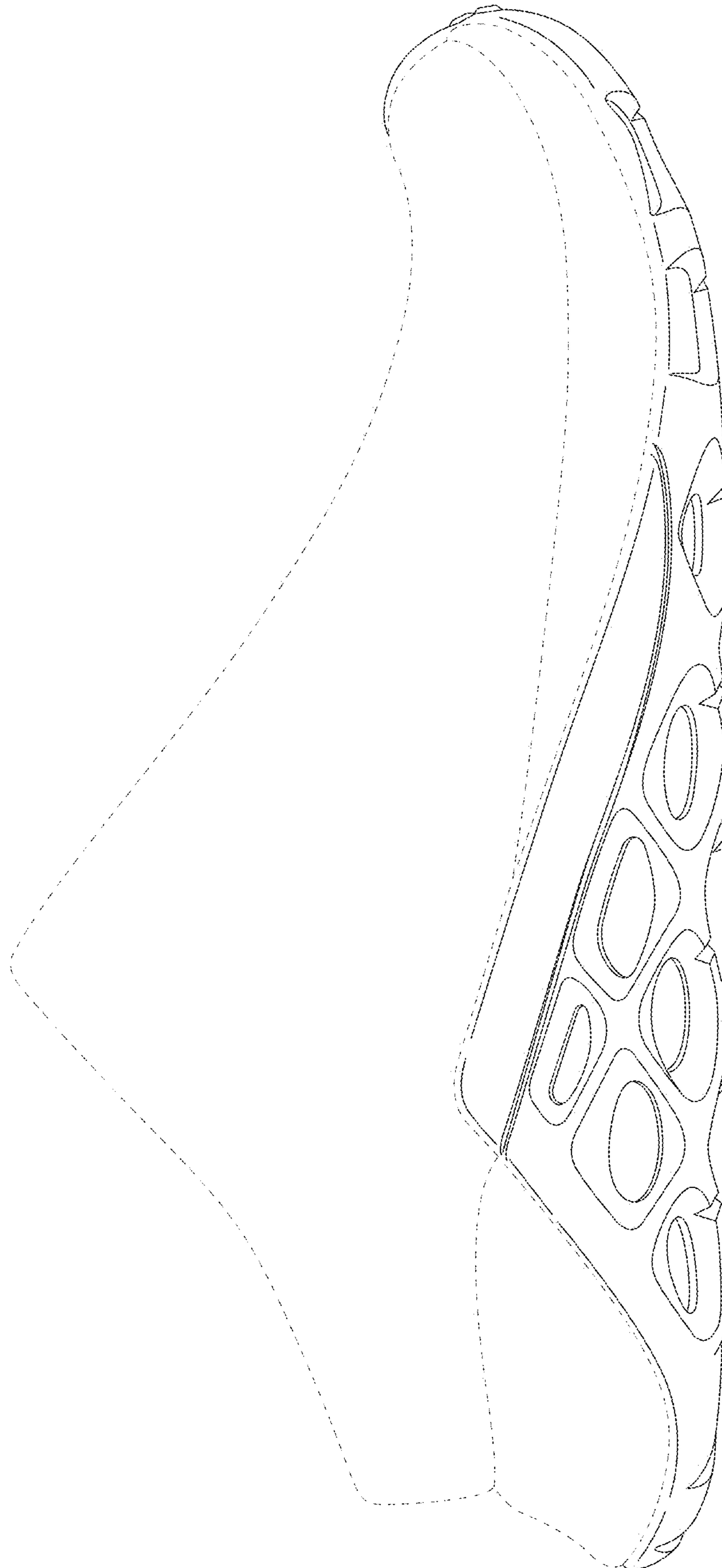

Fig. 4

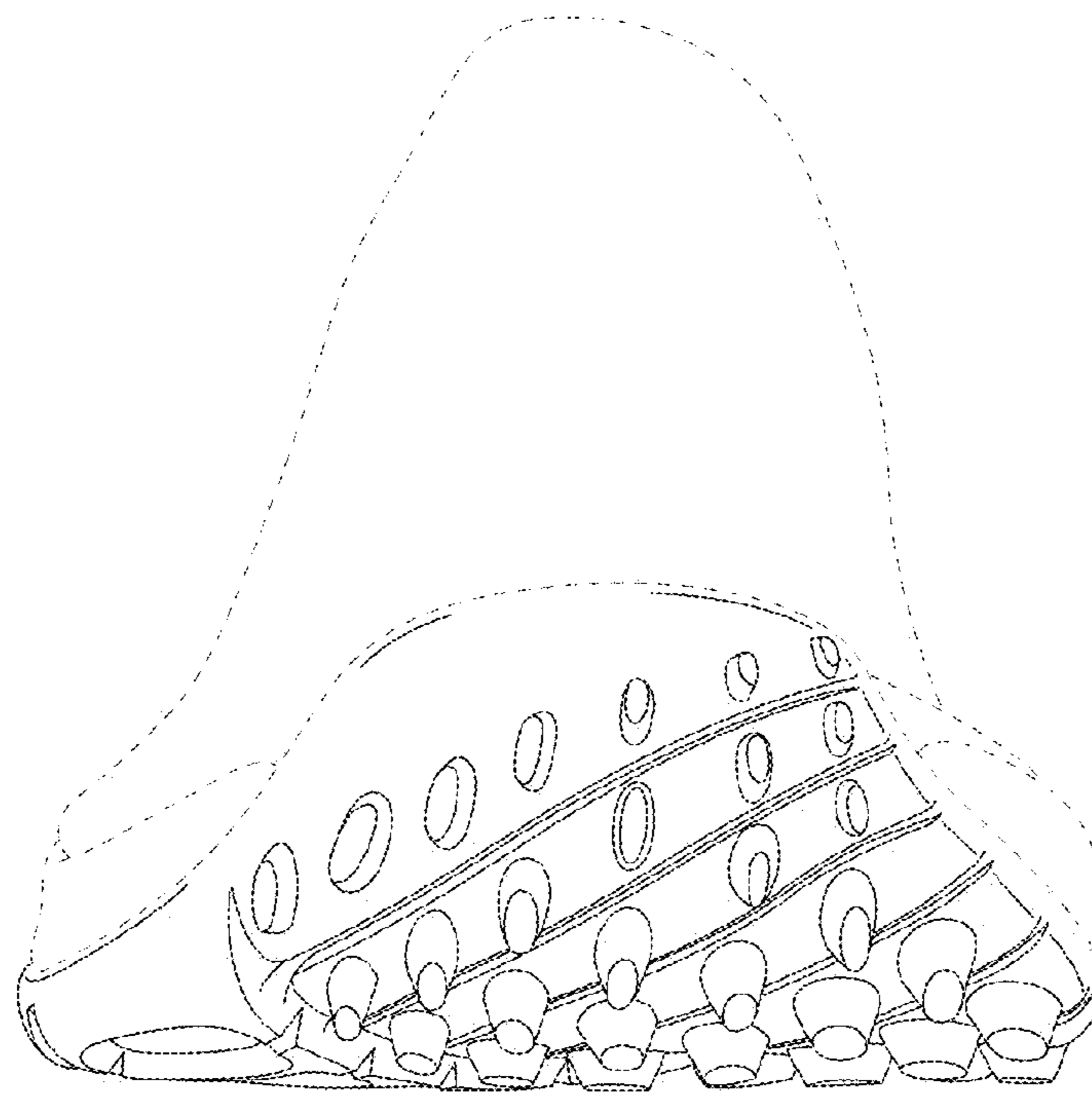

Fig. 5

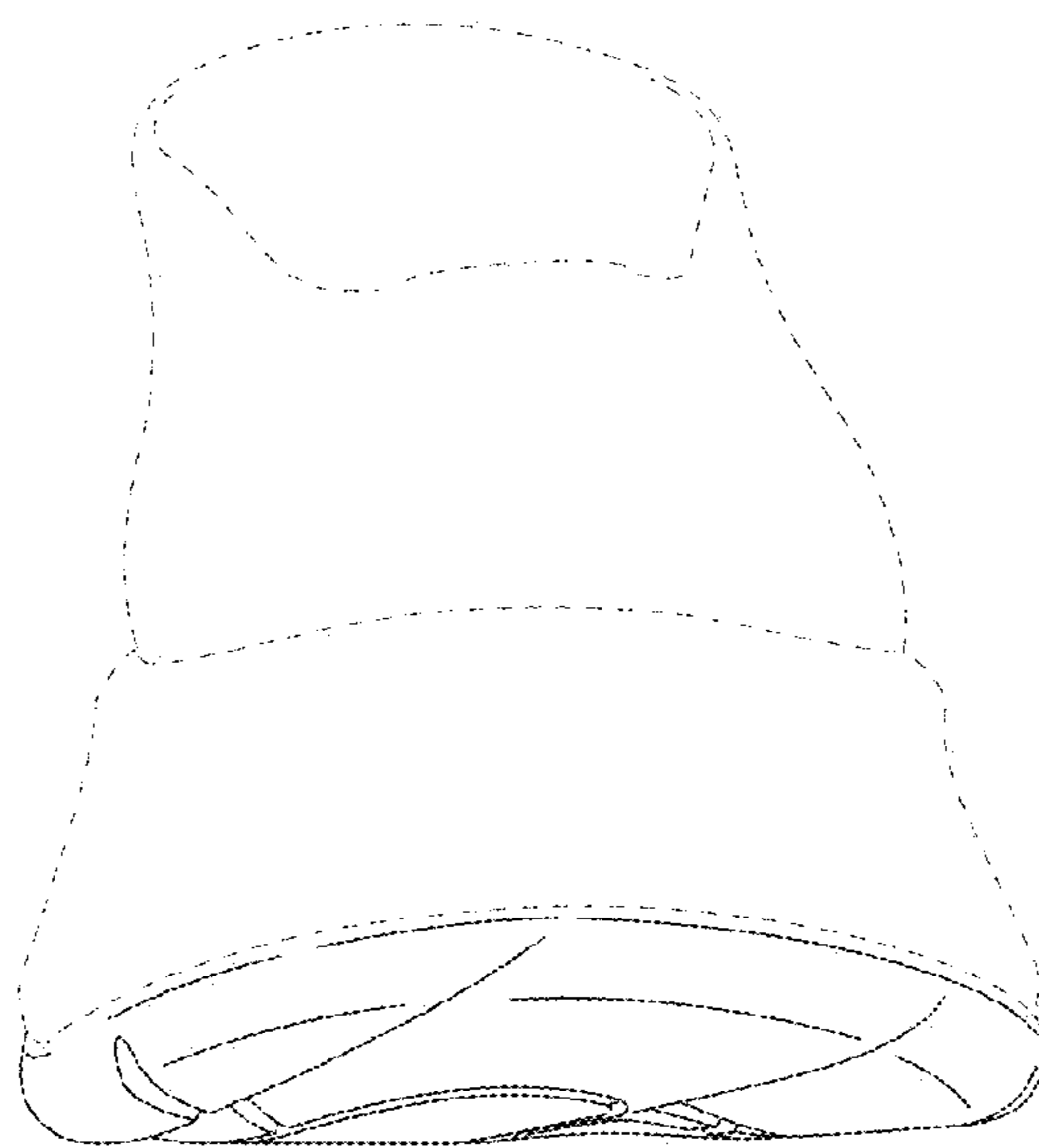

Fig. 6