



US00D880825S

(12) **United States Design Patent** (10) **Patent No.:** **US D880,825 S**
Garcia (45) **Date of Patent:** **** Apr. 14, 2020**

(54) **SHOE**
(71) Applicant: **PUMA SE**, Herzogenaurach (DE)
(72) Inventor: **Jacob Garcia**, Woburn, MA (US)
(73) Assignee: **PUMA SE**, Herzogenaurach (DE)
(**) Term: **15 Years**

D488,916 S * 4/2004 McClaskie D2/957
D529,695 S * 10/2006 Cockrell D2/959
D532,585 S * 11/2006 McDonald D2/959
D542,017 S * 5/2007 Cockrell D2/957
D554,839 S * 11/2007 Jensen D2/957
D709,680 S * 7/2014 Herath D2/947
D776,410 S * 1/2017 Galway D2/947
D796,170 S * 9/2017 Raysse D2/947
D799,183 S * 10/2017 Weeks D2/947

(Continued)

(21) Appl. No.: **29/661,566**
(22) Filed: **Aug. 29, 2018**
(51) **LOC (12) Cl.** **02-04**
(52) **U.S. Cl.**
USPC **D2/947; D2/951; D2/957; D2/959;**
D2/960
(58) **Field of Classification Search**
USPC D2/902, 906, 908, 916, 918, 925,
D2/946-962, 977; 36/1, 1.5, 3 B, 22 R,
36/24.5, 25 R, 28, 32 R, 34 R, 59 C,
36/67 A, 101-107, 114-116, 117.3, 117.4,
36/124-136
CPC A43B 13/00; A43B 13/02; A43B 13/023;
A43B 13/026; A43B 13/04; A43B 13/08;
A43B 13/10; A43B 13/12; A43B 13/14;
A43B 13/141; A43B 13/143; A43B
13/16; A43B 13/18; A43B 13/181; A43B
13/187; A43B 13/189; A43B 13/20; A43B
13/22; A43B 13/223; A43B 13/24; A43B
13/28; A43B 13/30; A43B 13/32; A43B
13/34; A43B 13/36
See application file for complete search history.

FOREIGN PATENT DOCUMENTS

CN 204048259 * 12/2014 A43B 13/02

OTHER PUBLICATIONS

Suede Trim DLX Sneakers, Puma.com, [online], [site visited Jan. 3, 2020]. <URL: https://us.puma.com/en/us/pd/suede-trim-dlx-sneakers/371749.html?dwvar_371749_color=02> (Year: 2020).*

(Continued)

Primary Examiner — T Chase Nelson
Assistant Examiner — Jonathan J. Han
(74) *Attorney, Agent, or Firm* — Quarles & Brady LLP

(57) **CLAIM**

The ornamental design for a shoe, as shown and described.

DESCRIPTION

FIG. 1 is a top, front, and left perspective view of the shoe showing my new design;
FIG. 2 is a left side view thereof;
FIG. 3 is a right side view thereof;
FIG. 4 is a front view thereof;
FIG. 5 is a rear view thereof;
FIG. 6 is a top view thereof; and,
FIG. 7 is a bottom view thereof.

Any broken lines in the drawings indicate portions which form no part of the claimed design.

1 Claim, 6 Drawing Sheets

(56) **References Cited**
U.S. PATENT DOCUMENTS
D236,664 S * 9/1975 Moore D2/944
D412,239 S * 7/1999 Sorofman D2/959
D423,199 S * 4/2000 Cahill D2/951
D446,914 S * 8/2001 Cockrell D2/959
D460,852 S * 7/2002 Daudier D2/897

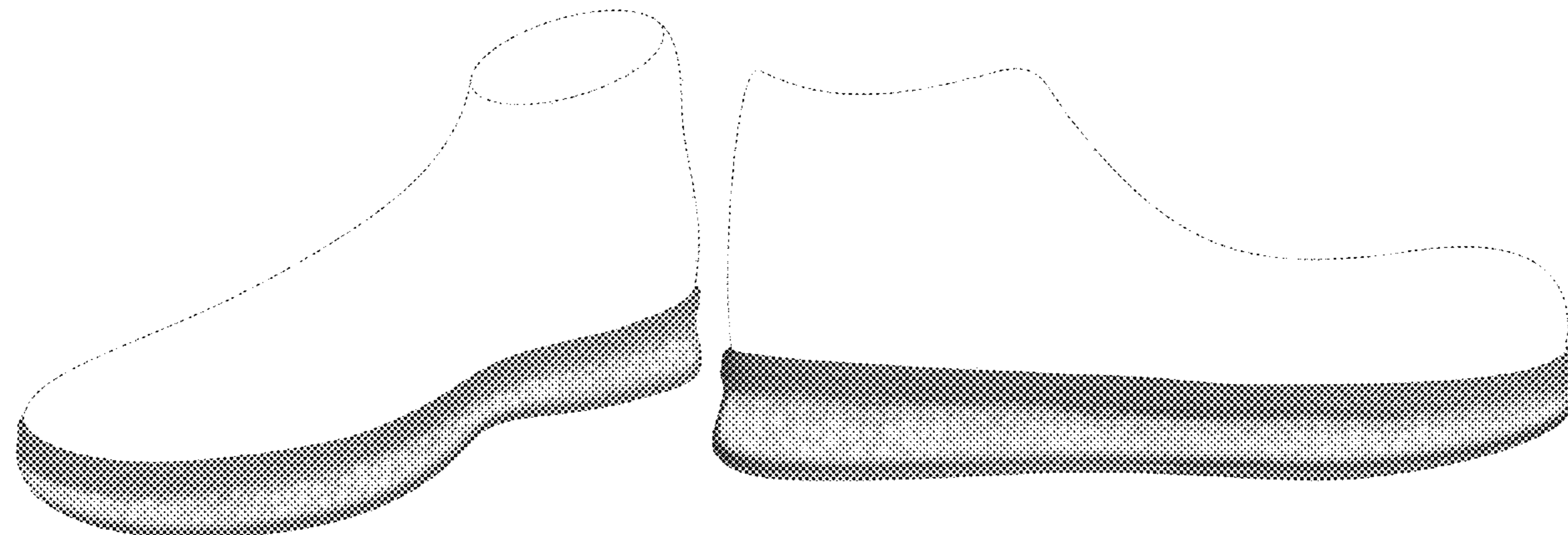

(56)

References Cited

U.S. PATENT DOCUMENTS

D812,872 S * 3/2018 Palmer D2/947
 D828,686 S * 9/2018 Hoellmueller D2/972
 D850,766 S * 6/2019 Girard D2/947
 D852,475 S * 7/2019 Hoellmueller D2/947
 D852,476 S * 7/2019 Hartmann D2/947
 D853,691 S * 7/2019 Coonrod D2/908
 D855,297 S * 8/2019 Motoki D2/947
 D855,953 S * 8/2019 Girard D2/947
 D858,051 S * 9/2019 Mace D2/947
 D858,960 S * 9/2019 Mace D2/947
 D858,961 S * 9/2019 Mace D2/947
 D862,051 S * 10/2019 Goussev D2/947
 D866,137 S * 11/2019 Kanata D2/947
 D867,734 S * 11/2019 Dieudonne D2/947
 D868,440 S * 12/2019 Dieudonne D2/947
 2013/0145653 A1* 6/2013 Bradford A43B 13/145
 36/103
 2014/0151918 A1* 6/2014 Hartmann B29D 35/06
 264/46.5

2016/0374428 A1* 12/2016 Kormann A43B 13/186
 36/28
 2017/0341325 A1* 11/2017 Le B29D 35/122
 2019/0082789 A1* 3/2019 Smith A43B 21/24

OTHER PUBLICATIONS

Ralph Sampson Demi OG Men's Sneakers, Puma.com, [online], [site visited Jan. 3, 2020]. <URL: https://us.puma.com/en/us/pd/ralph-sampson-demi-og-mens-sneakers/371683.html?dwvar_371683_color=03> (Year: 2020).*

PUMA Clyde Court Disrupt Performance Review, YouTube.com, WearTesters, Published on Oct. 10, 2018, [online], [site visited Jan. 3, 2020]. <URL: https://www.youtube.com/watch?v=OPD940y5_ac> (Year: 2018).*

Puma Clyde Court Performance Review, SoleCollector.com, by Zac Dubasik, Oct. 29, 2018, [online], [site visited Jan. 3, 2020]. <URL: <https://solecollector.com/news/2018/10/puma-clyde-court-disrupt-performance-review/>> (Year: 2018).*

* cited by examiner

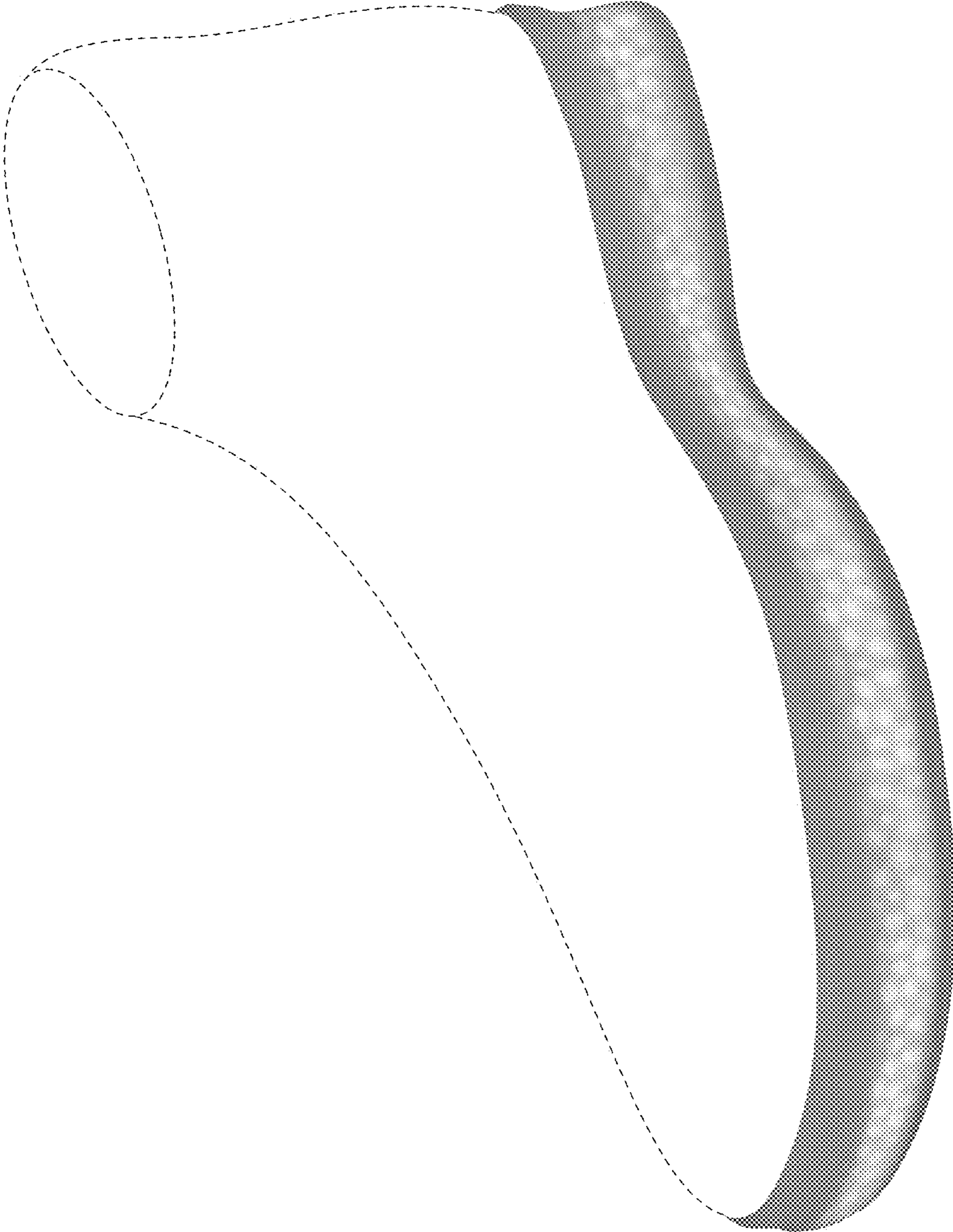

FIG. 1

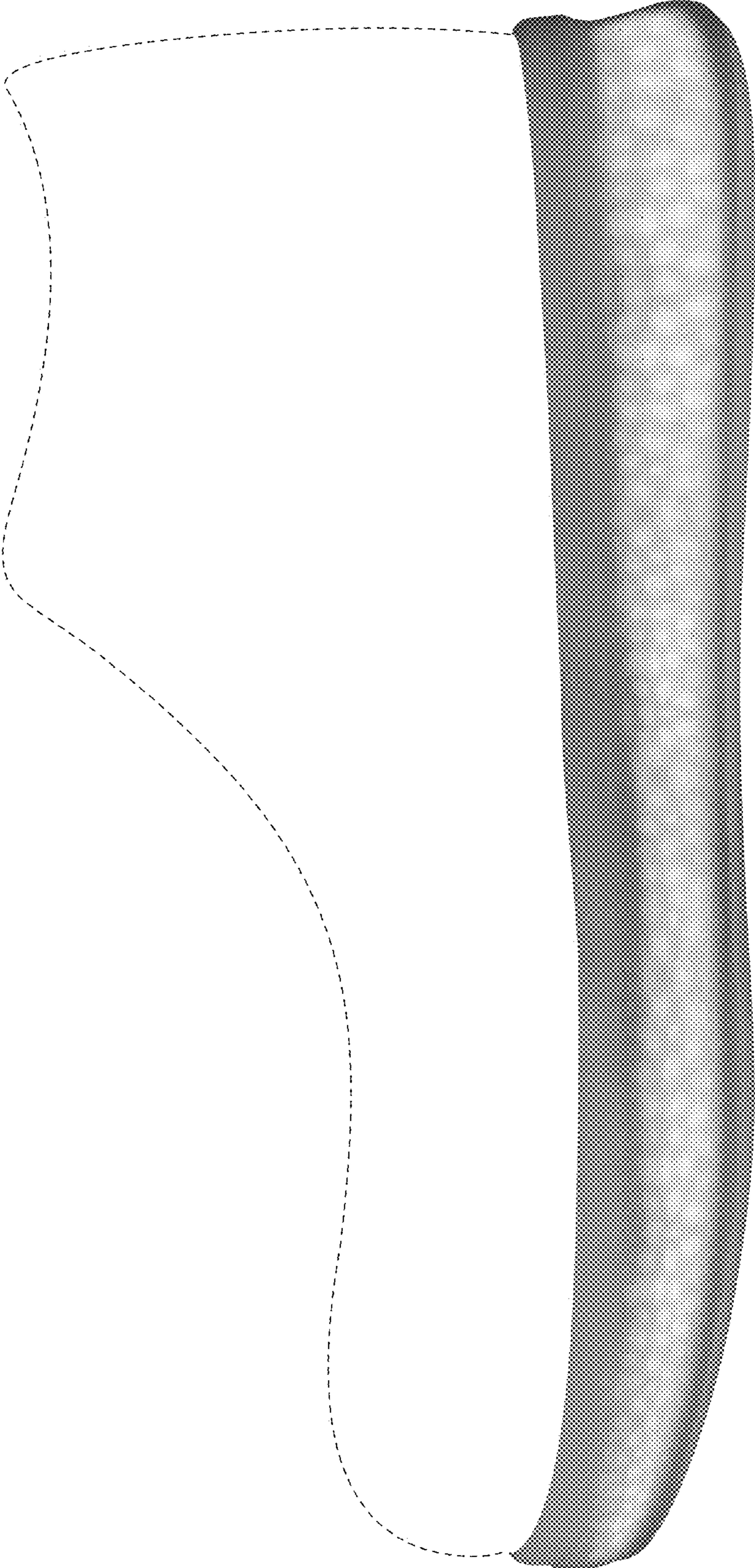

FIG. 2

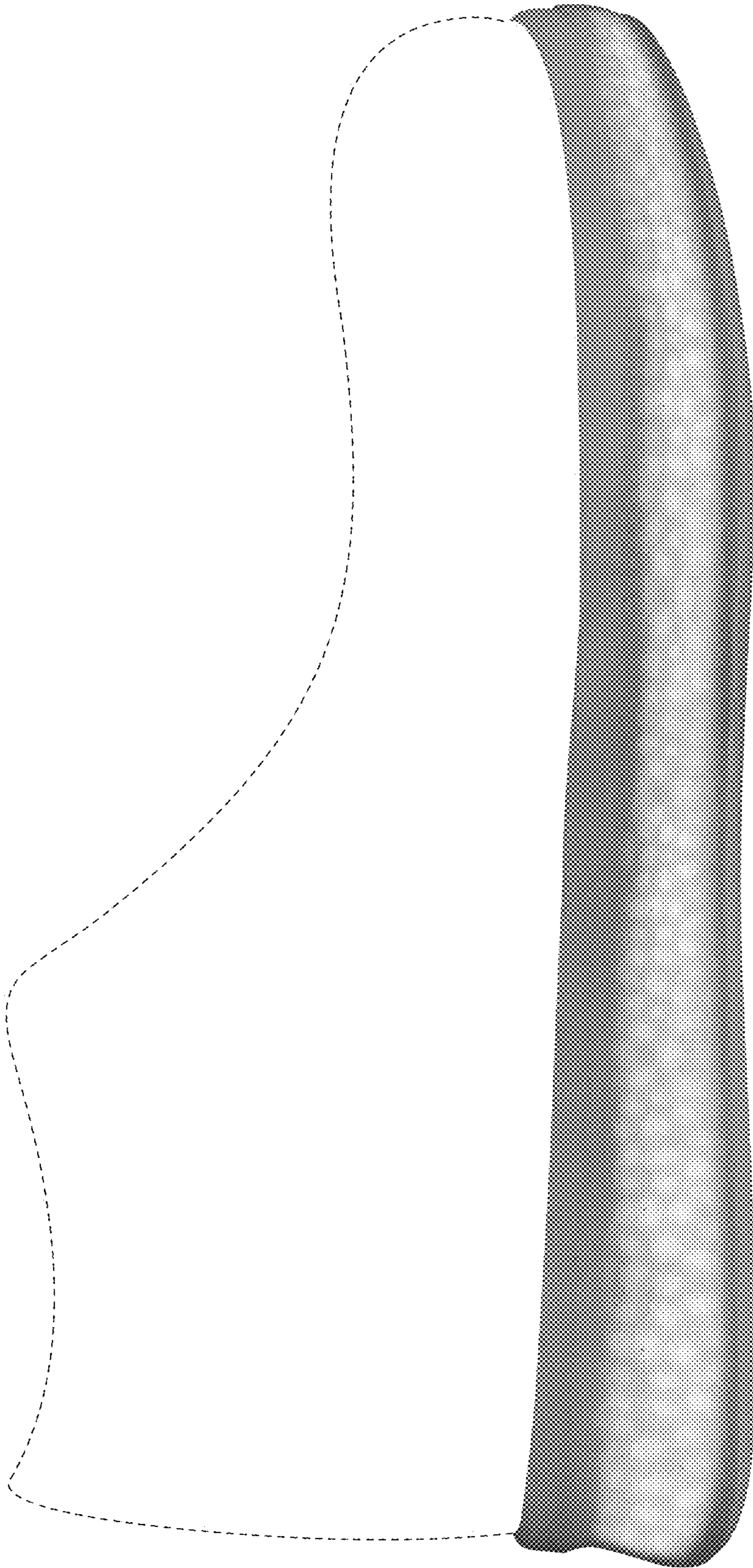

FIG. 3

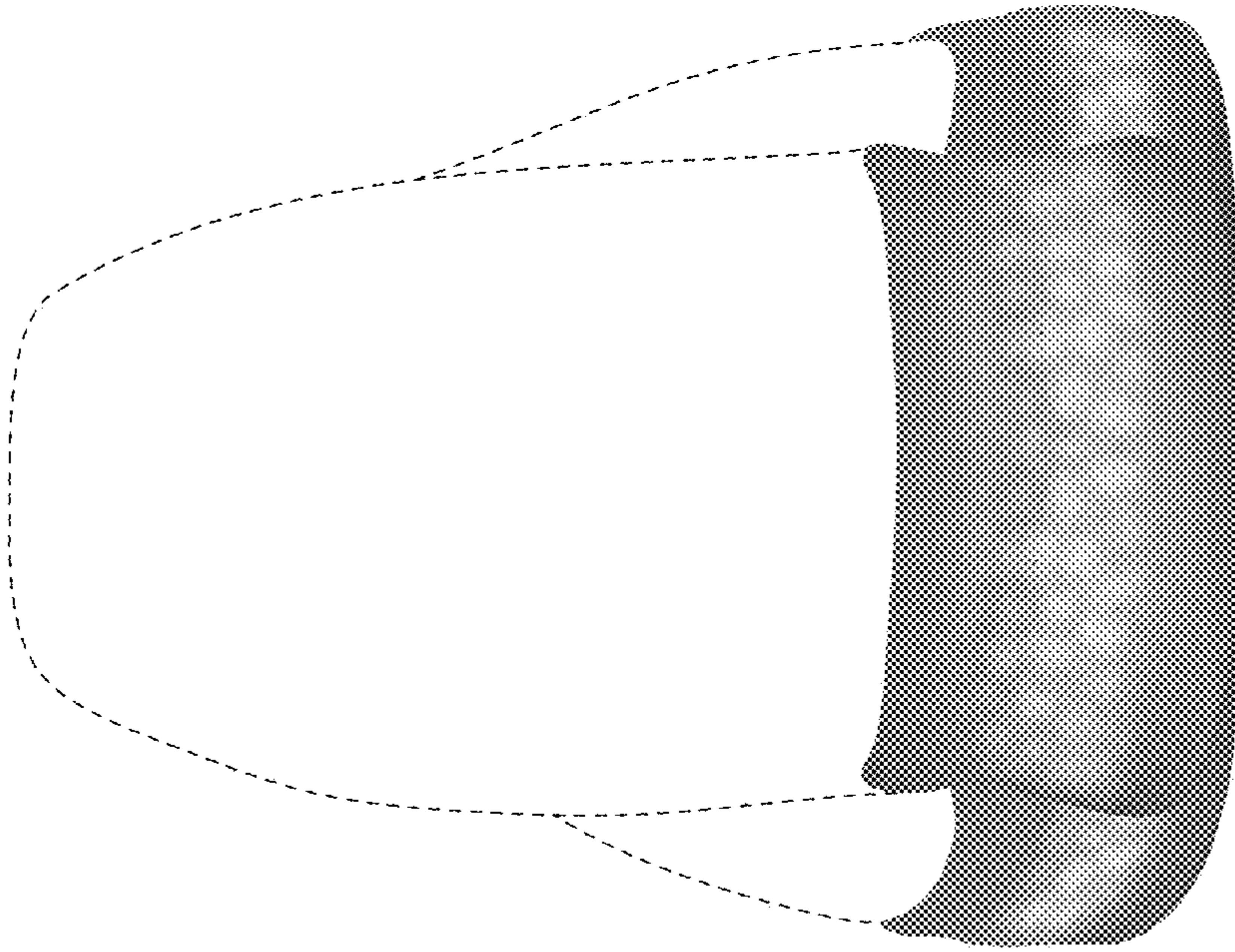

FIG. 5

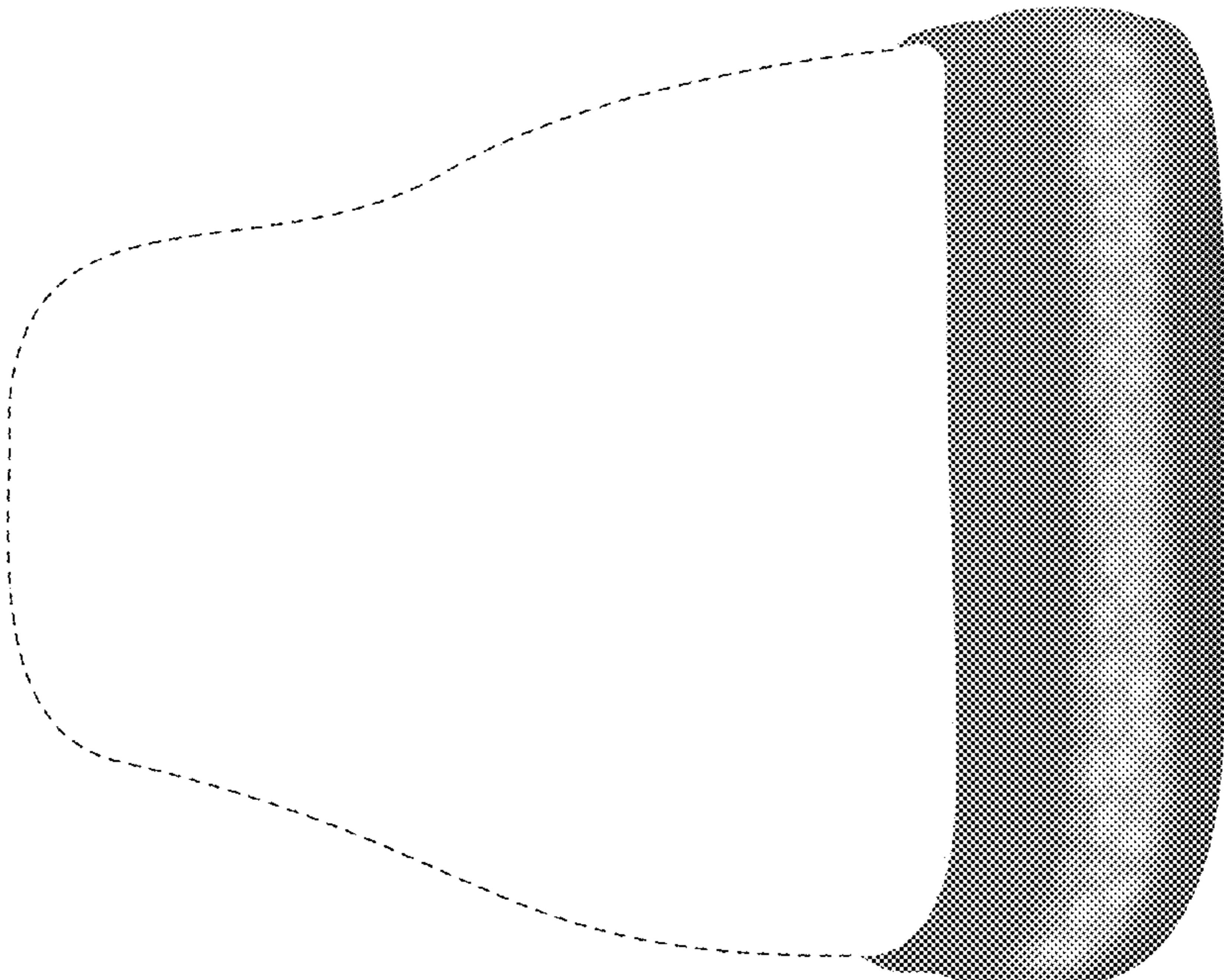

FIG. 4

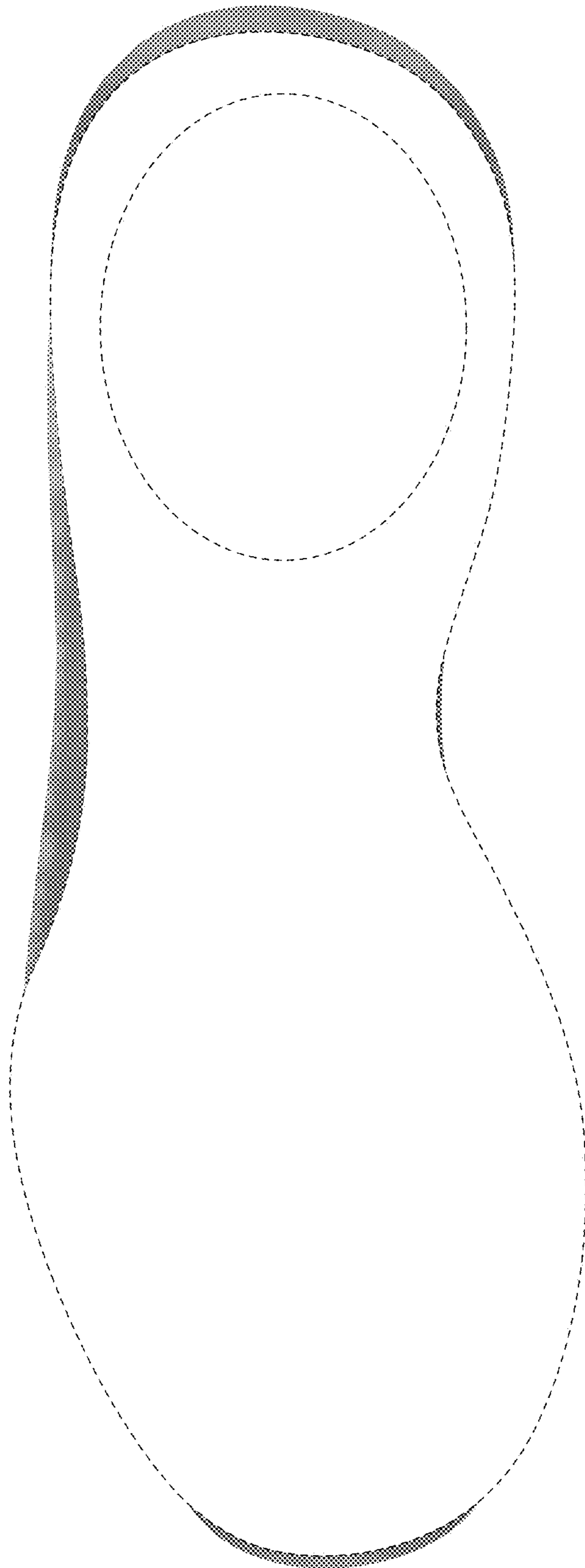

FIG. 6

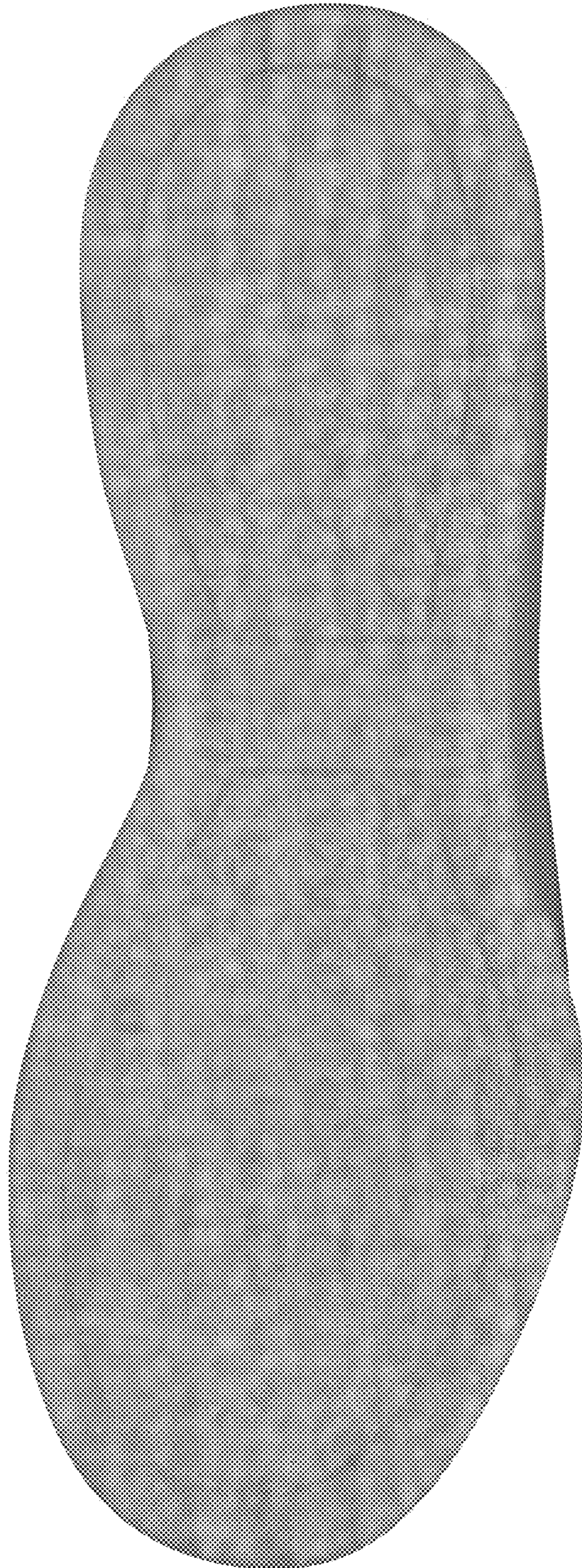

FIG. 7