



US00D880742S

(12) **United States Design Patent** (10) **Patent No.:** **US D880,742 S**
Li et al. (45) **Date of Patent:** **** Apr. 7, 2020**

(54) **LIGHTING FIXTURE**

(71) Applicant: **DELTA ELECTRONICS, INC.**,
Taoyuan (TW)

(72) Inventors: **Shang-Yu Li**, Taoyuan (TW); **Do Chen**, Taoyuan (TW); **Ching-Ho Chou**,
Taoyuan (TW)

(73) Assignee: **DELTA ELECTRONICS, INC.**,
Taoyuan (TW)

(**) Term: **15 Years**

(21) Appl. No.: **29/664,869**

(22) Filed: **Sep. 28, 2018**

(51) **LOC (12) Cl.** **26-05**

(52) **U.S. Cl.**
USPC **D26/61**

(58) **Field of Classification Search**
USPC D26/1, 24, 28, 29, 44, 46, 61, 63, 119,
D26/123, 124; 362/227, 217.1, 217.12,
362/217.13, 217.16, 217.17, 249.07
CPC F21V 29/74; F21V 29/83; F21V 29/763;
F21V 15/00; F21V 15/01; F21V 15/04;
F21V 15/012; F21V 21/06; F21V 21/15;
F21V 21/30; F21W 2131/10; F21W
2131/40; F21W 2131/406; F21W
2131/1005

See application file for complete search history.

(56) **References Cited**

U.S. PATENT DOCUMENTS

| | | | | |
|----------------|---------|--------------|-------|-----------------------|
| D256,057 S * | 7/1980 | Ichikawa | | D26/29 |
| D289,086 S * | 3/1987 | Yabata | | D26/29 |
| D439,355 S * | 3/2001 | Ford | | D26/63 |
| 6,283,617 B1 * | 9/2001 | Stekelenburg | | F21S 8/033 248/126 |
| D547,477 S * | 7/2007 | Guercio | | D26/63 |
| D629,550 S * | 12/2010 | Sandell | | D26/63 |

(Continued)

Primary Examiner — Wan Laymon

Assistant Examiner — Clint A Samuel

(74) *Attorney, Agent, or Firm* — Kirton McConkie; Evan R. Witt

(57) **CLAIM**

The ornamental design for a lighting fixture, as shown and described.

DESCRIPTION

FIG. 1 is a front, right side, and top perspective view of a first embodiment of a lighting fixture showing our new design;

FIG. 2 is another front, right side, and top perspective view thereof;

FIG. 3 is a rear, left side, bottom perspective view thereof;

FIG. 4 is a front elevation view thereof;

FIG. 5 is a rear elevation view thereof;

FIG. 6 is a left side elevation view thereof;

FIG. 7 is a right side elevation view thereof;

FIG. 8 is a top plan view thereof;

FIG. 9 is a bottom plan view thereof;

FIG. 10 is a front, right side, and top perspective view of a second embodiment of a lighting fixture showing our new design;

FIG. 11 is another front, right side, and top perspective view thereof;

FIG. 12 is a rear, left side, bottom perspective view thereof;

FIG. 13 is a front elevational view thereof;

FIG. 14 is a rear elevational view thereof;

FIG. 15 is a left side elevational view thereof;

FIG. 16 is a right side elevational view thereof;

FIG. 17 is a top plan view thereof; and,

FIG. 18 is a bottom plan view thereof.

The broken line showing in the drawings is included for the purpose of illustrating portions of the lighting fixture and forms no part of the claimed design.

1 Claim, 16 Drawing Sheets

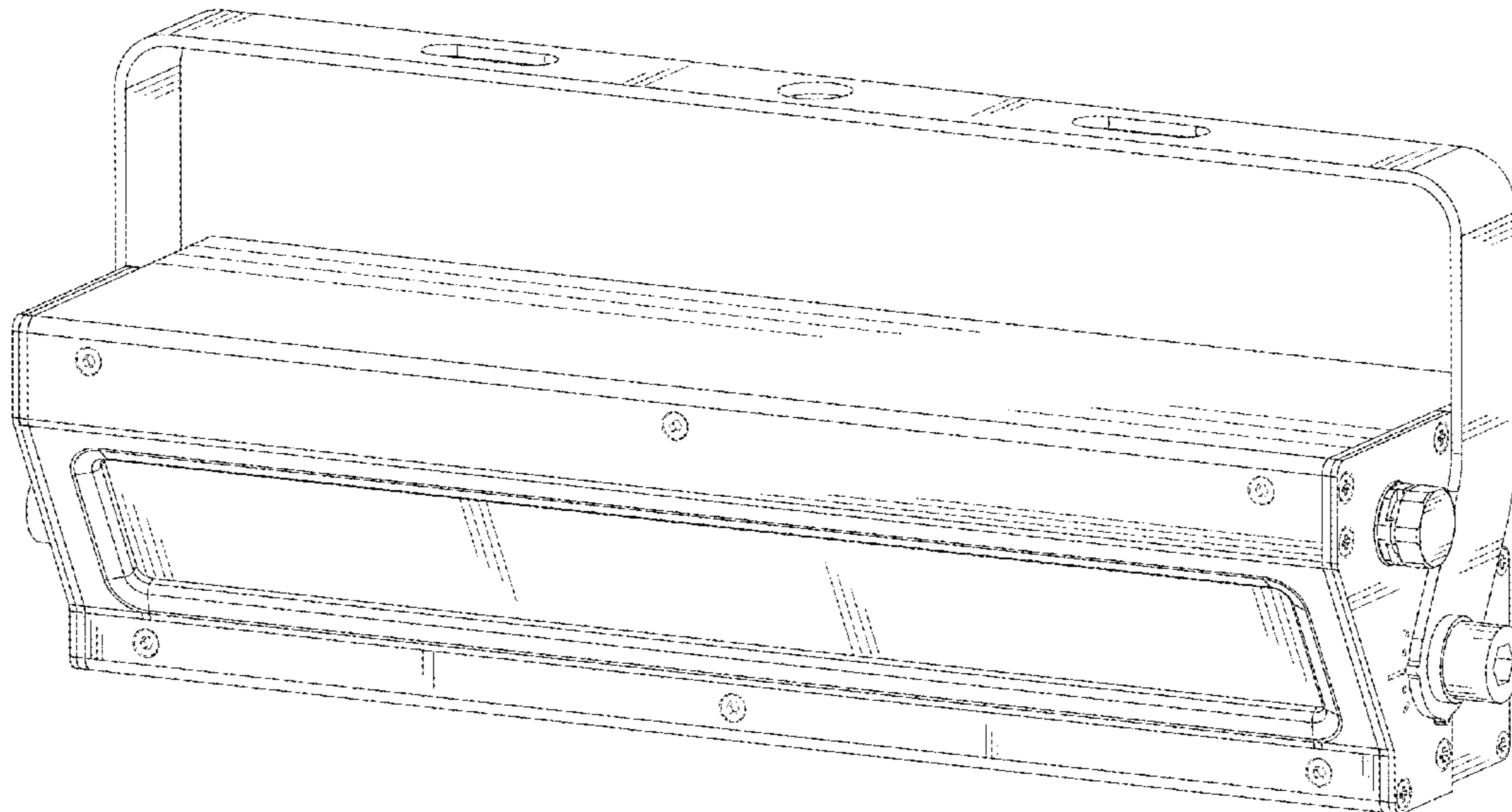

(56)

References Cited

U.S. PATENT DOCUMENTS

| | | | | | | |
|--------------|----|---|---------|----------|-------|--------------------------|
| D693,509 | S | * | 11/2013 | Hosick | | D26/63 |
| D711,030 | S | * | 8/2014 | Zhan | | D26/65 |
| D747,526 | S | * | 1/2016 | Zhang | | D26/63 |
| D749,767 | S | * | 2/2016 | Jin | | D26/63 |
| D781,480 | S | * | 3/2017 | Zhan | | D26/63 |
| D784,581 | S | * | 4/2017 | Swai | | D26/63 |
| D784,582 | S | * | 4/2017 | Swai | | D26/63 |
| D800,952 | S | * | 10/2017 | Shundong | | D26/93 |
| D803,449 | S | * | 11/2017 | Xu | | D26/63 |
| D805,241 | S | * | 12/2017 | Fletcher | | D26/118 |
| D814,679 | S | * | 4/2018 | Pan | | D26/63 |
| D827,167 | S | * | 8/2018 | Deyaf | | D26/28 |
| D834,231 | S | * | 11/2018 | Yu | | D26/63 |
| D838,025 | S | * | 1/2019 | Yu | | D26/63 |
| D854,720 | S | * | 7/2019 | Deng | | D26/63 |
| D858,840 | S | * | 9/2019 | Deng | | D26/63 |
| D866,036 | S | * | 11/2019 | Tan | | D26/63 |
| 2011/0128737 | A1 | * | 6/2011 | Kim | | F21V 21/30 362/249.03 |

* cited by examiner

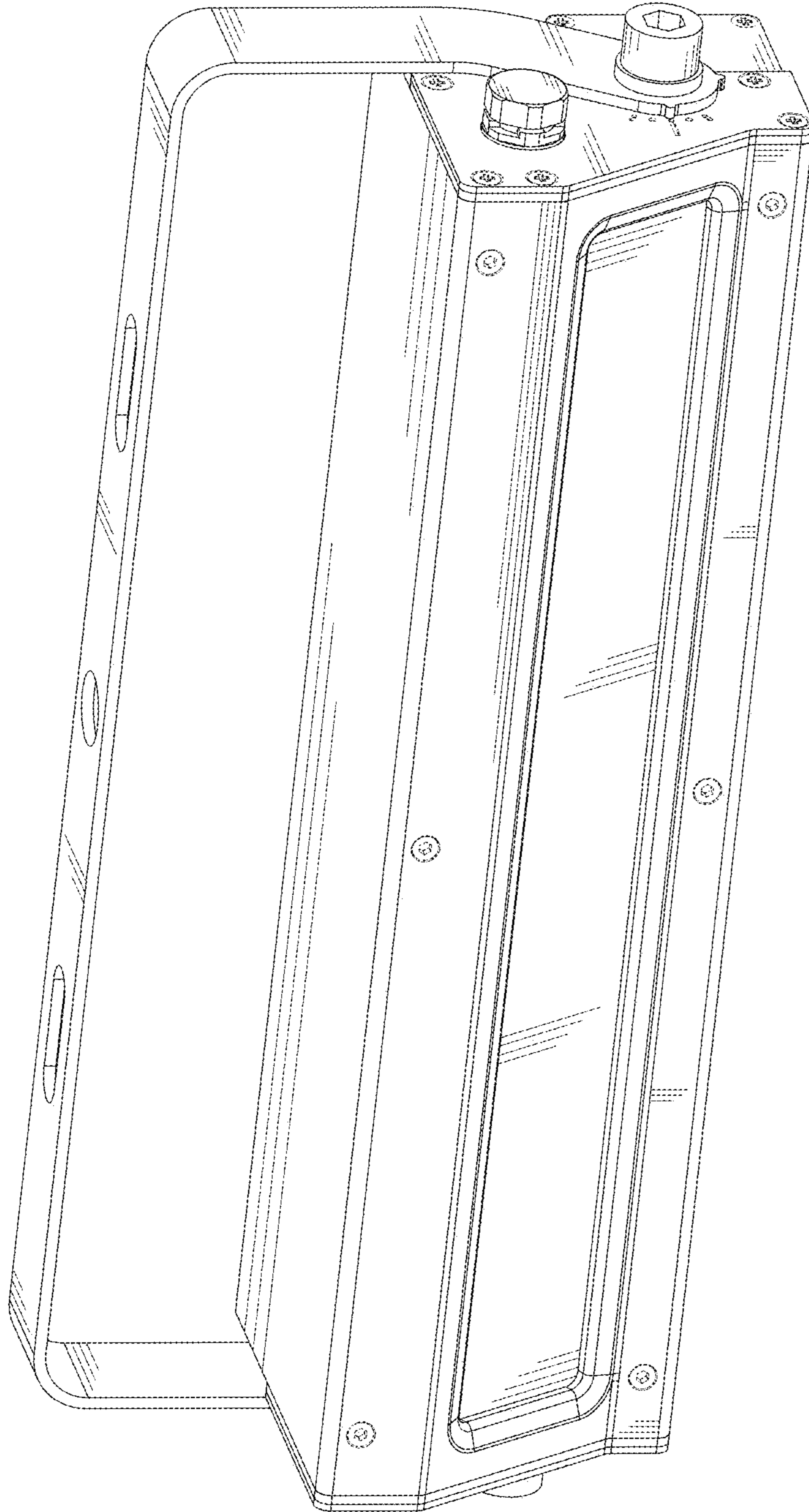

FIG. 1

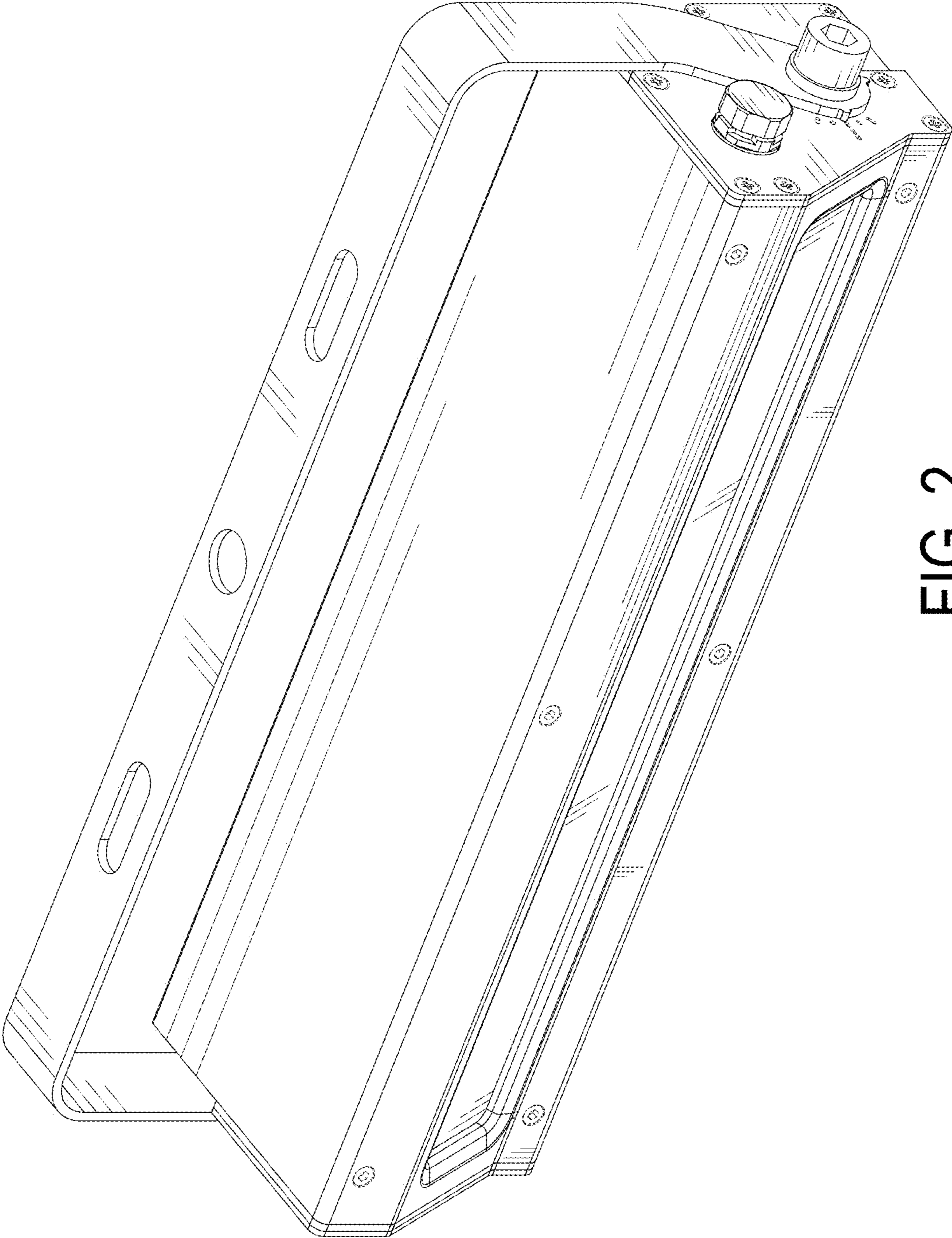

FIG. 2

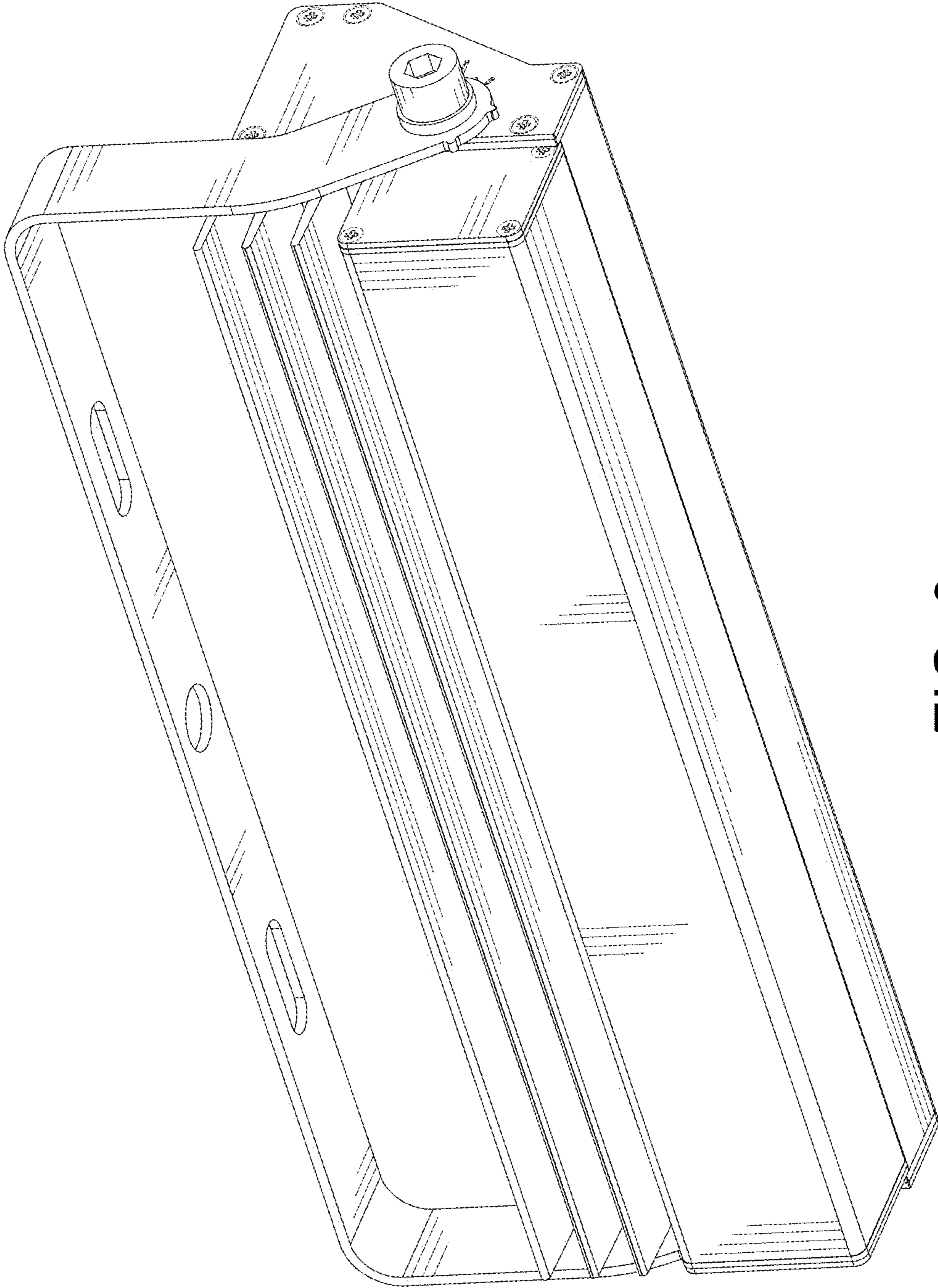

FIG. 3

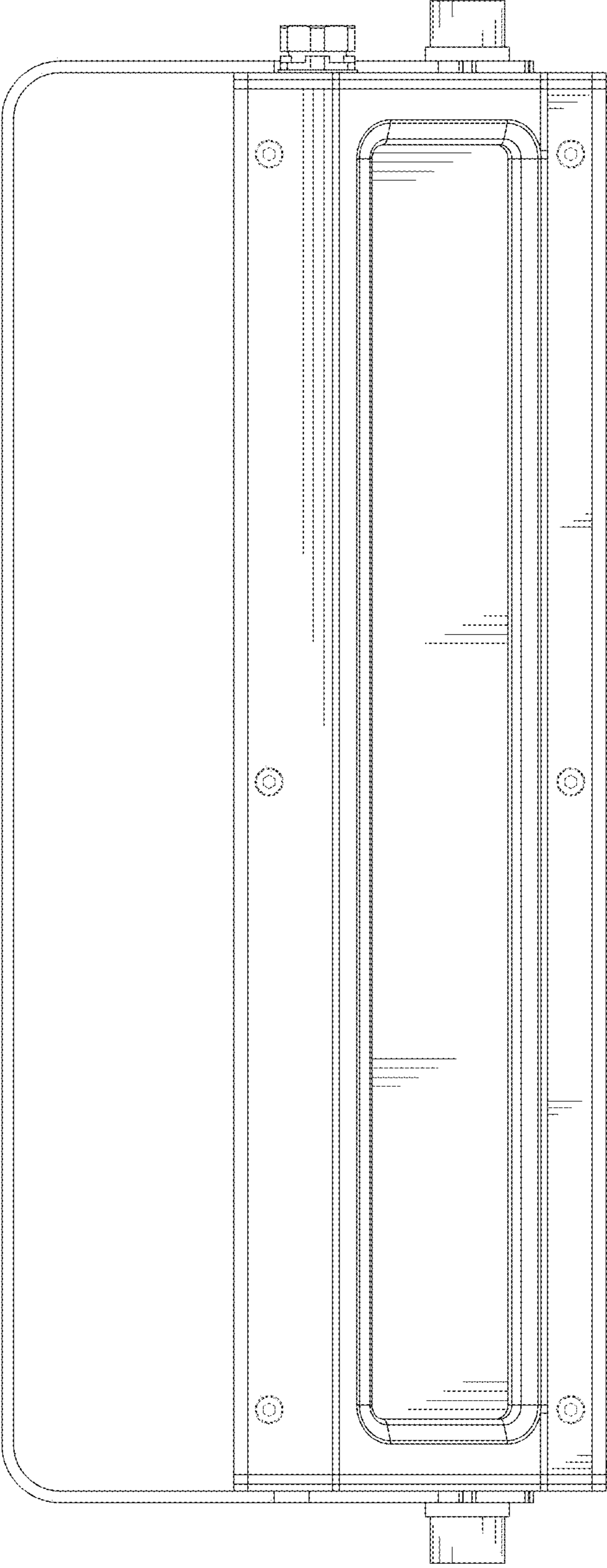

FIG. 4

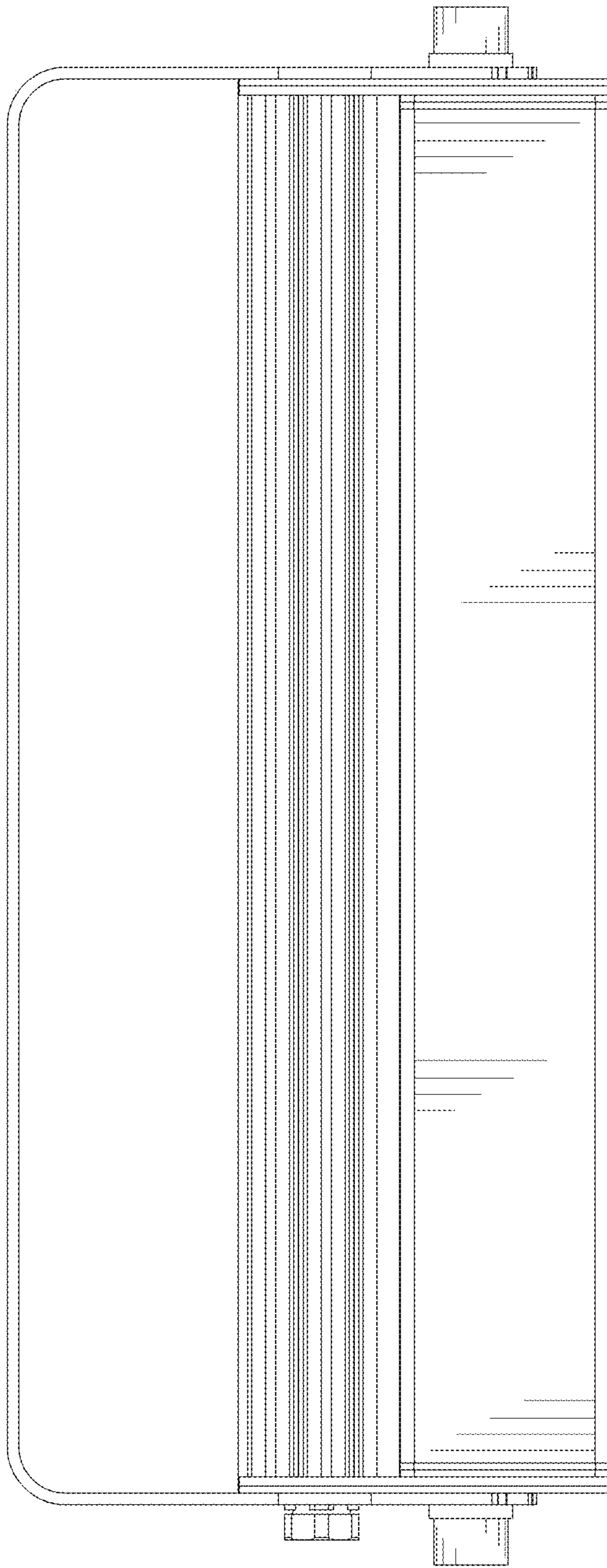

FIG. 5

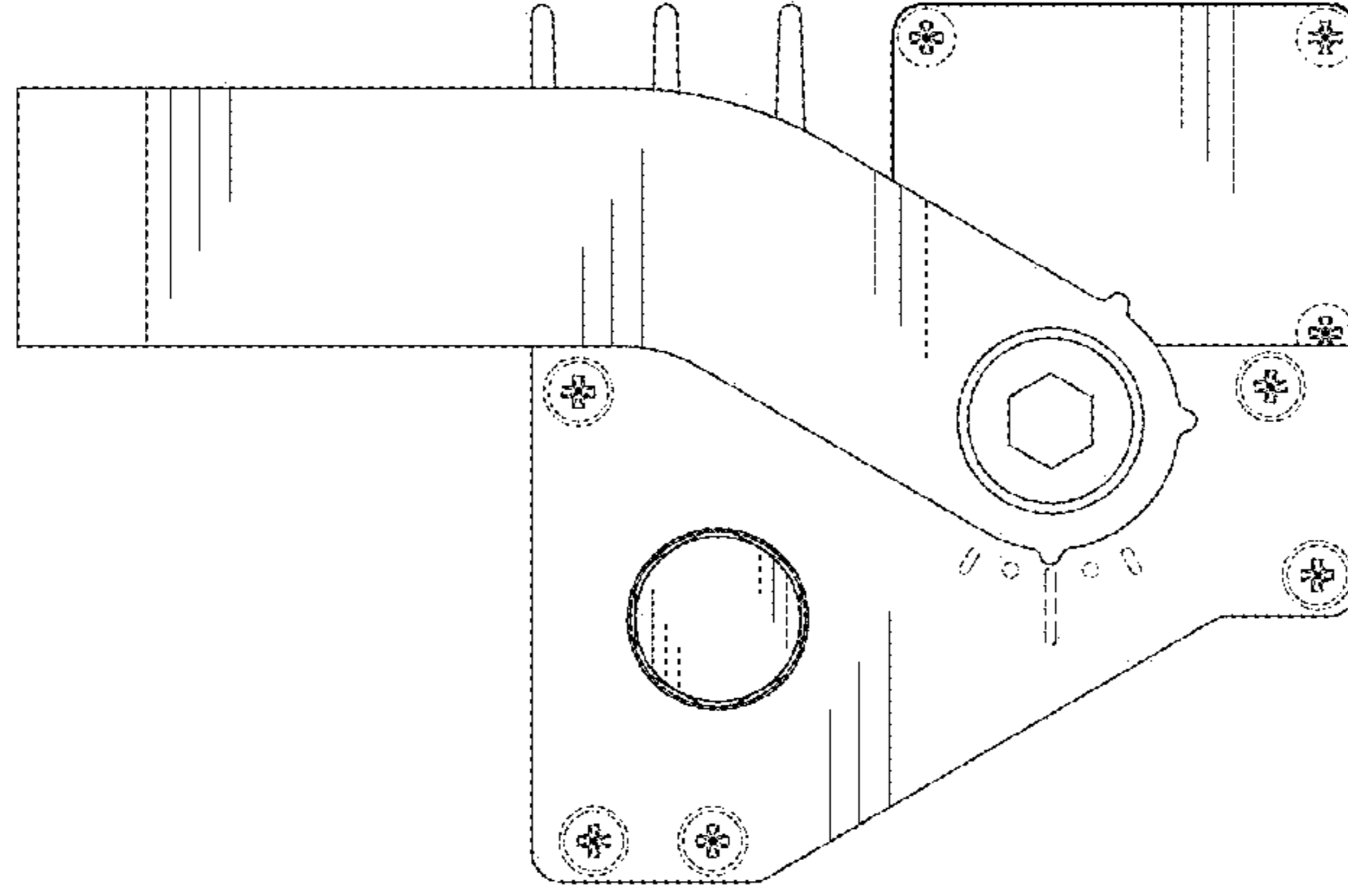

FIG. 6

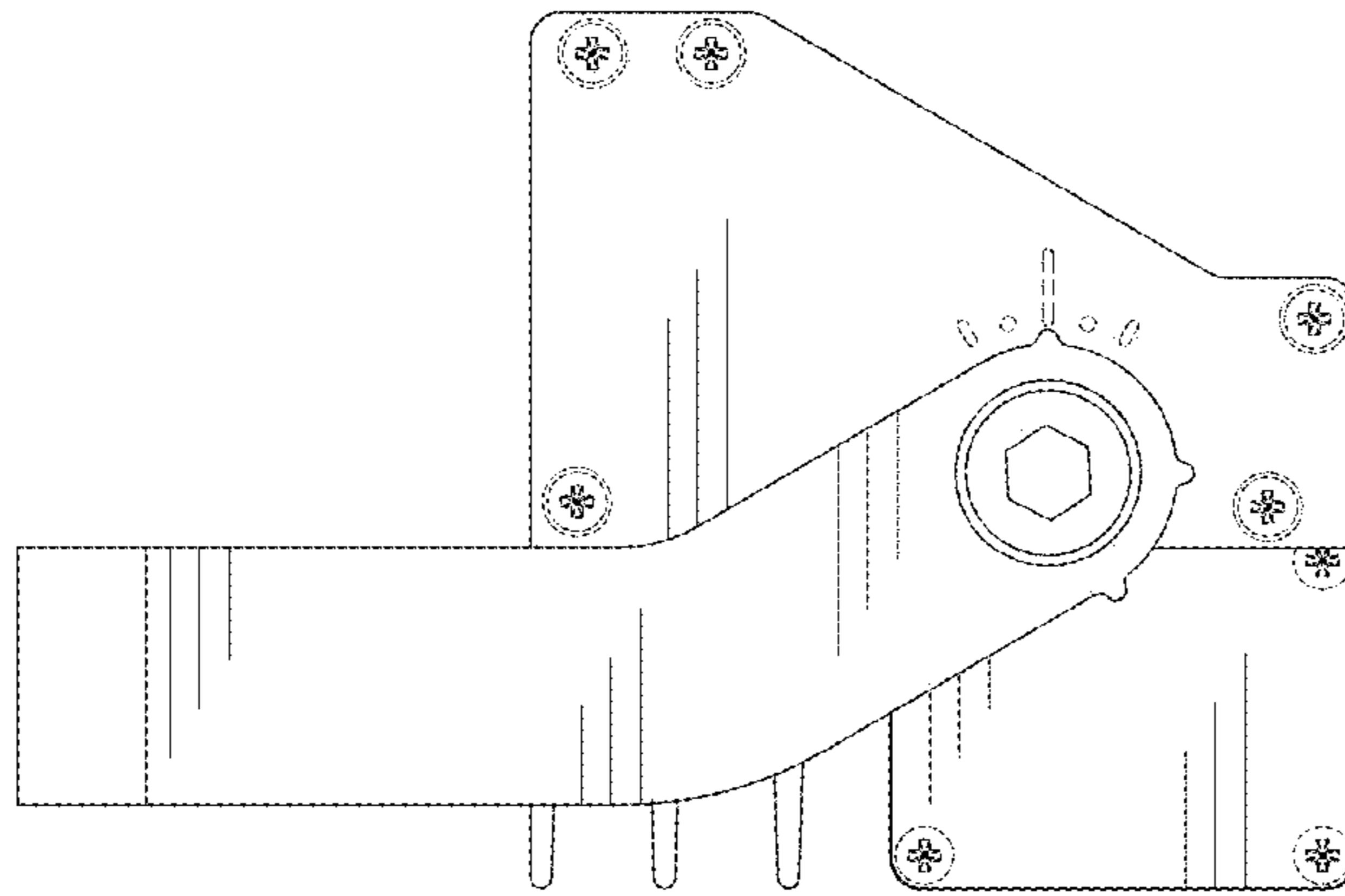

FIG. 7

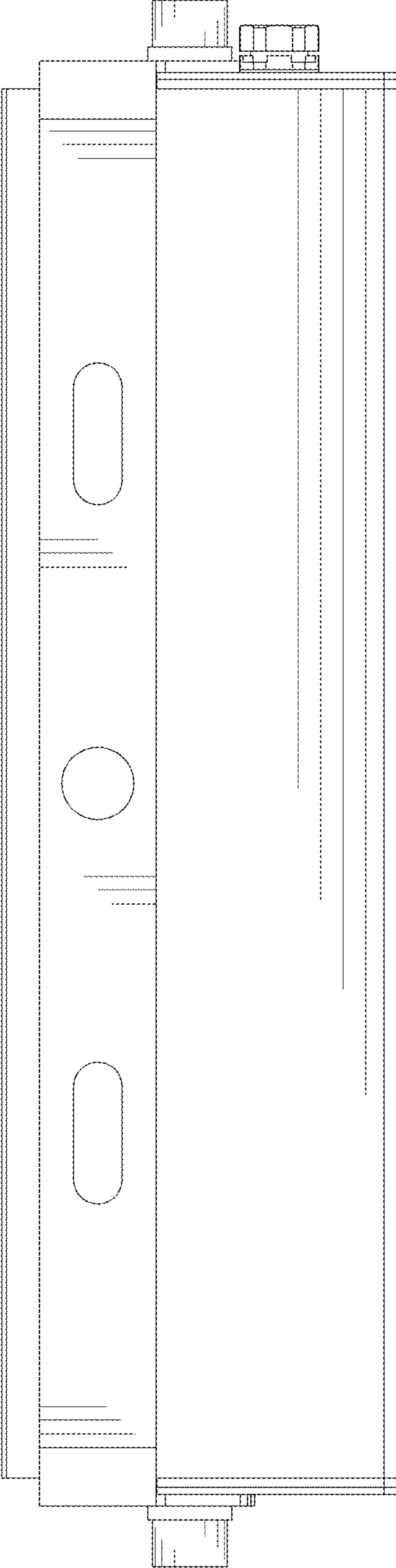

FIG. 8

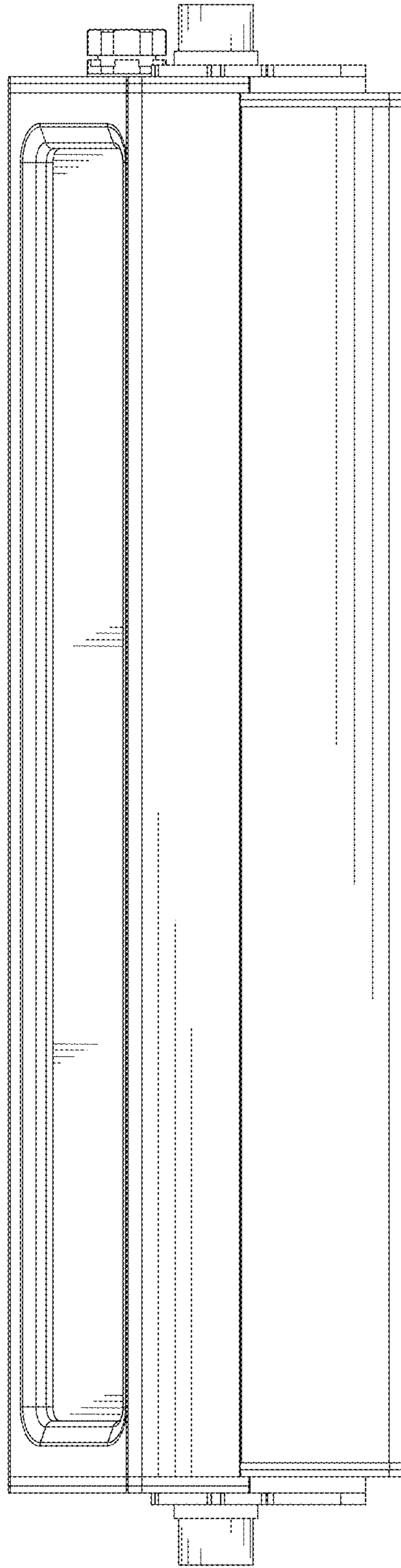

FIG. 9

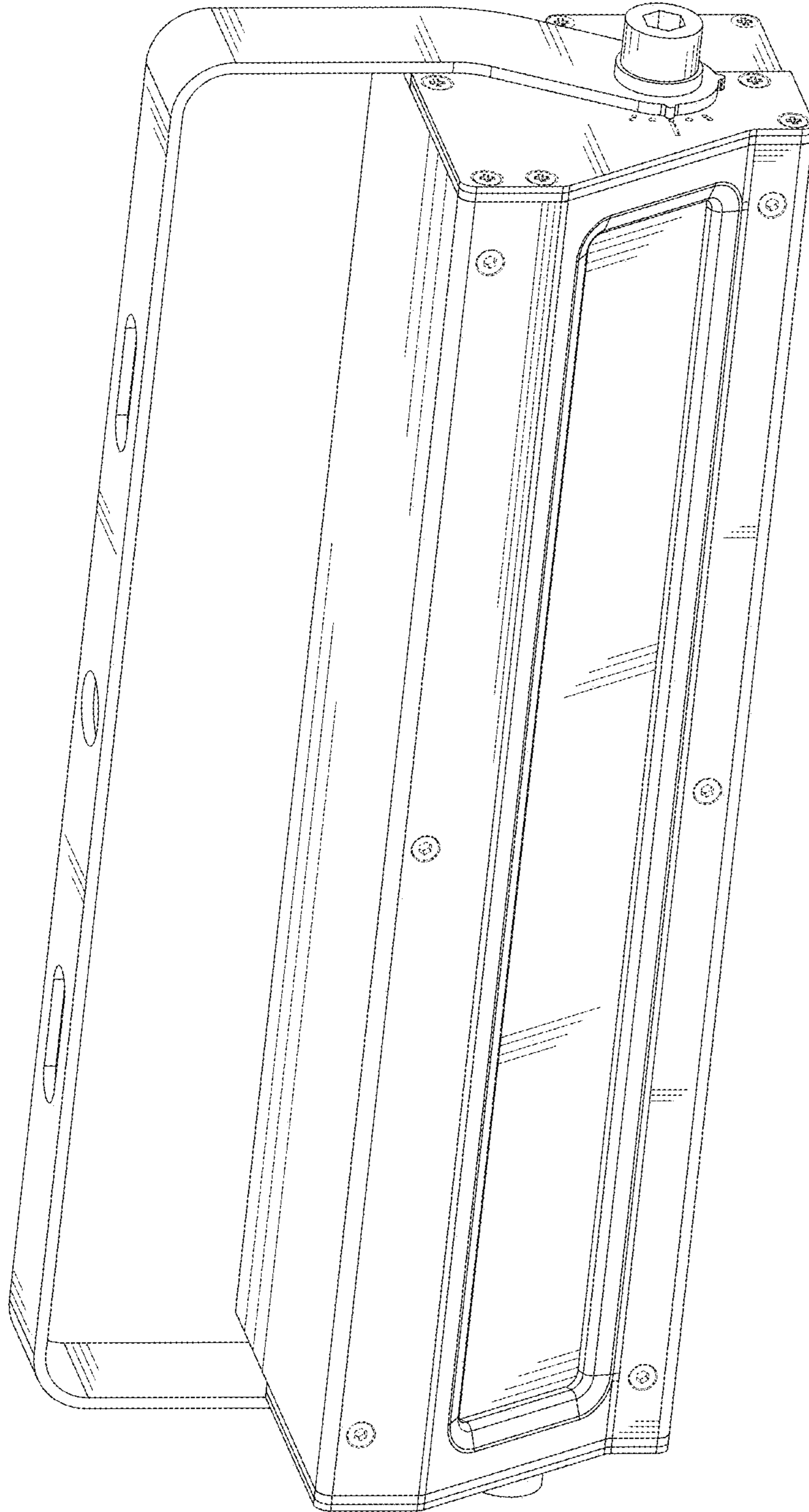

FIG. 10

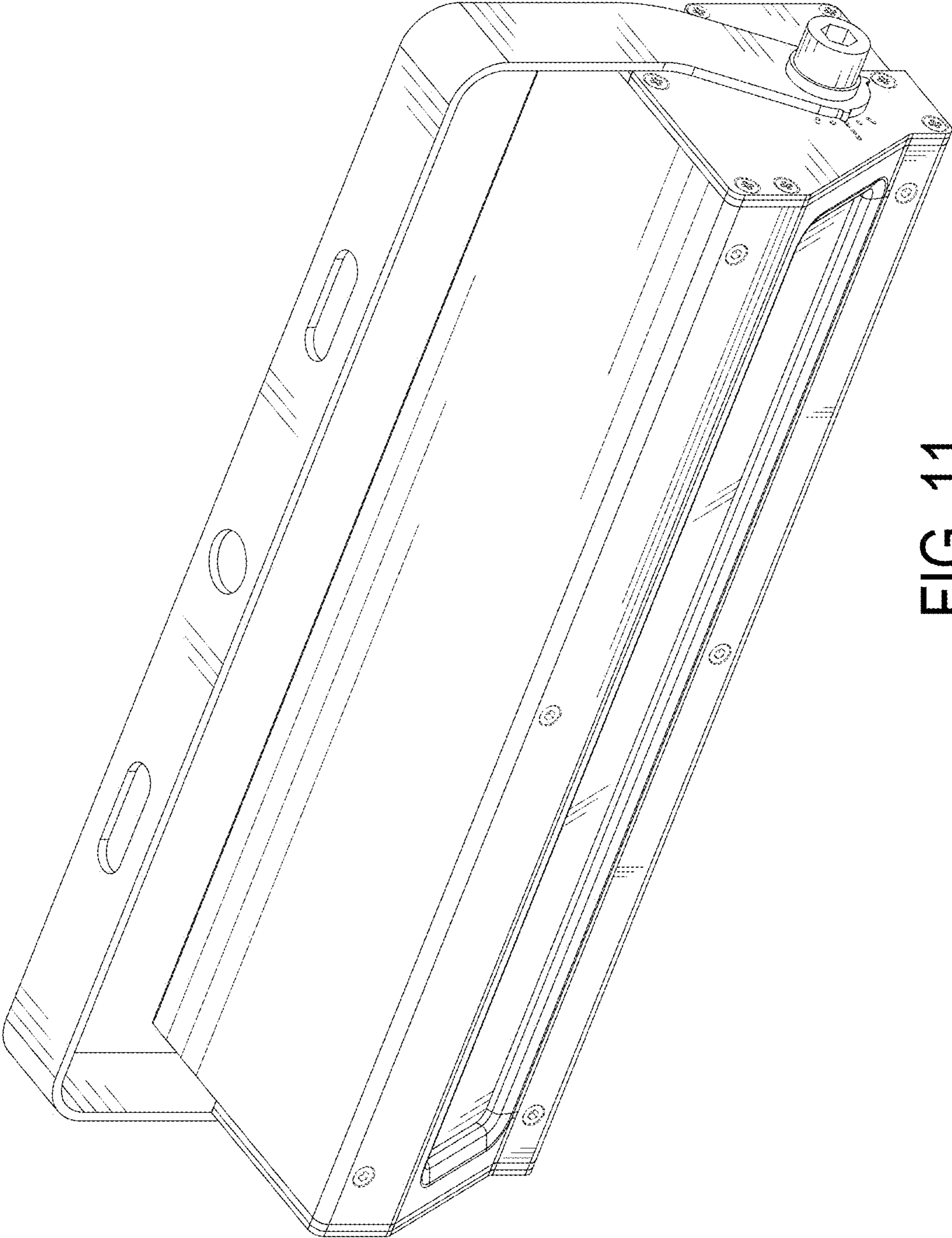

FIG. 11



FIG. 12

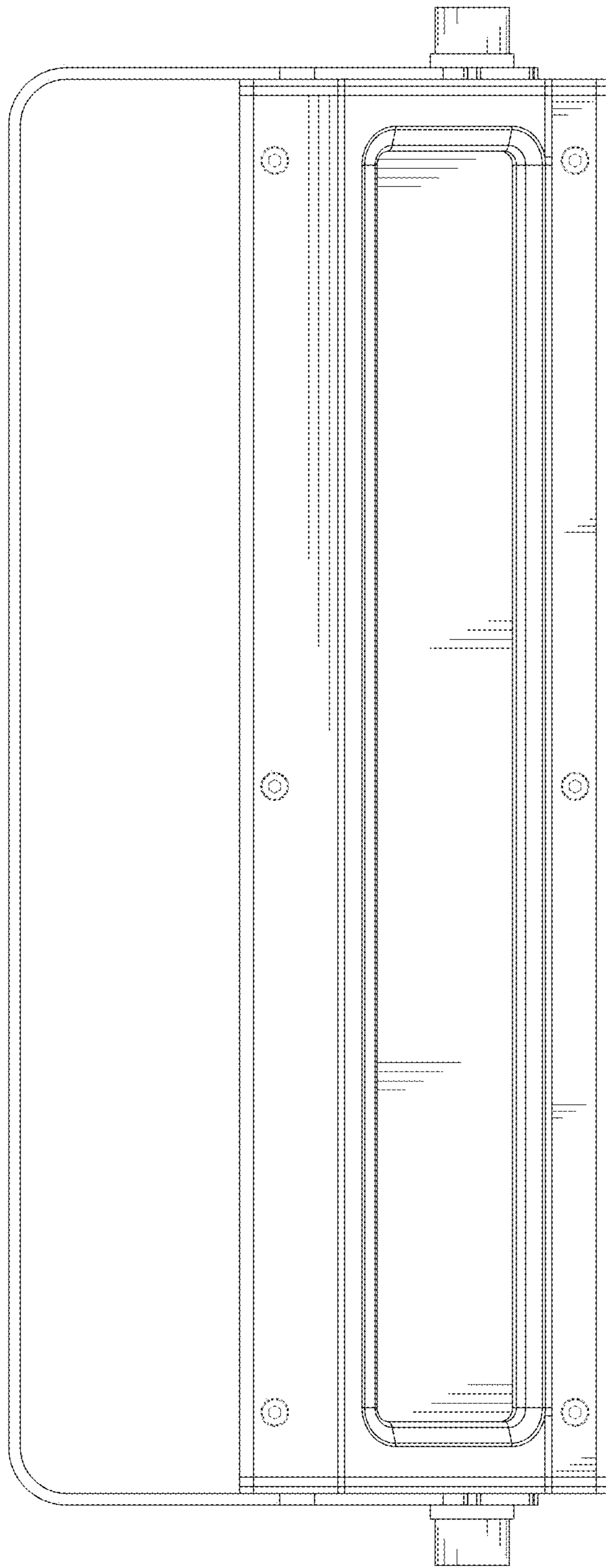

FIG. 13

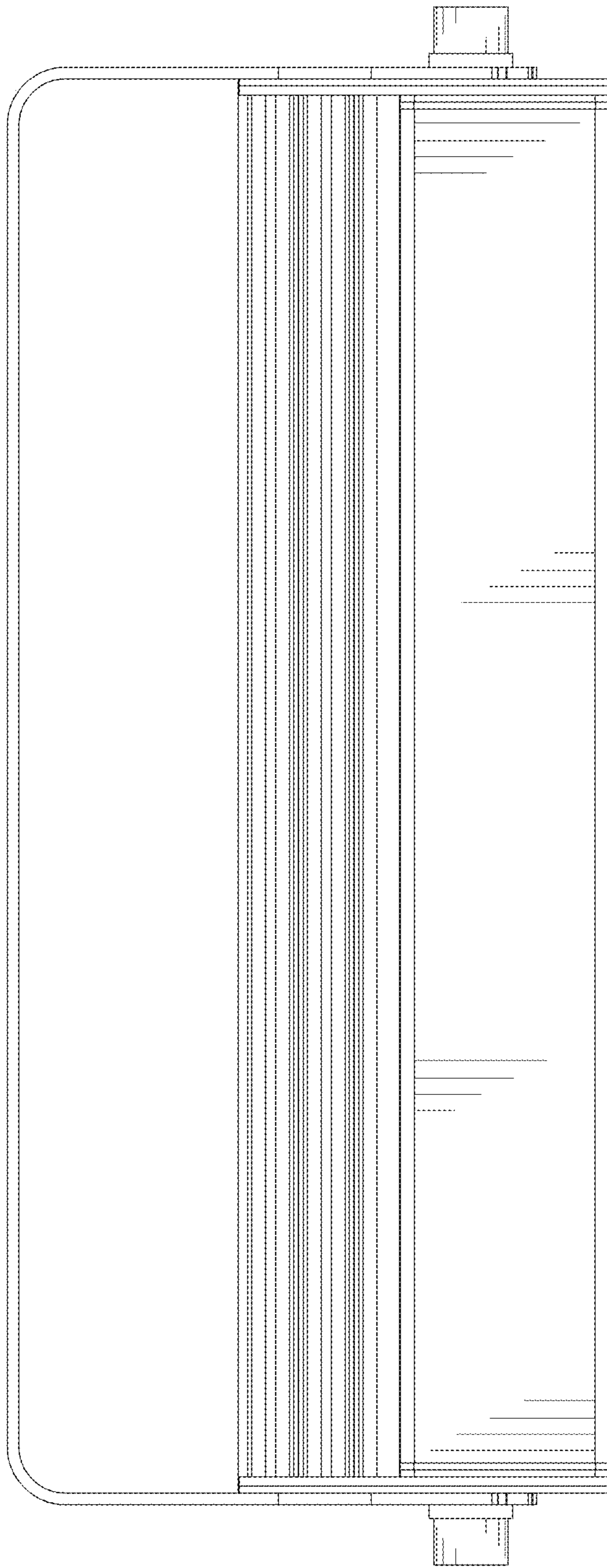

FIG. 14

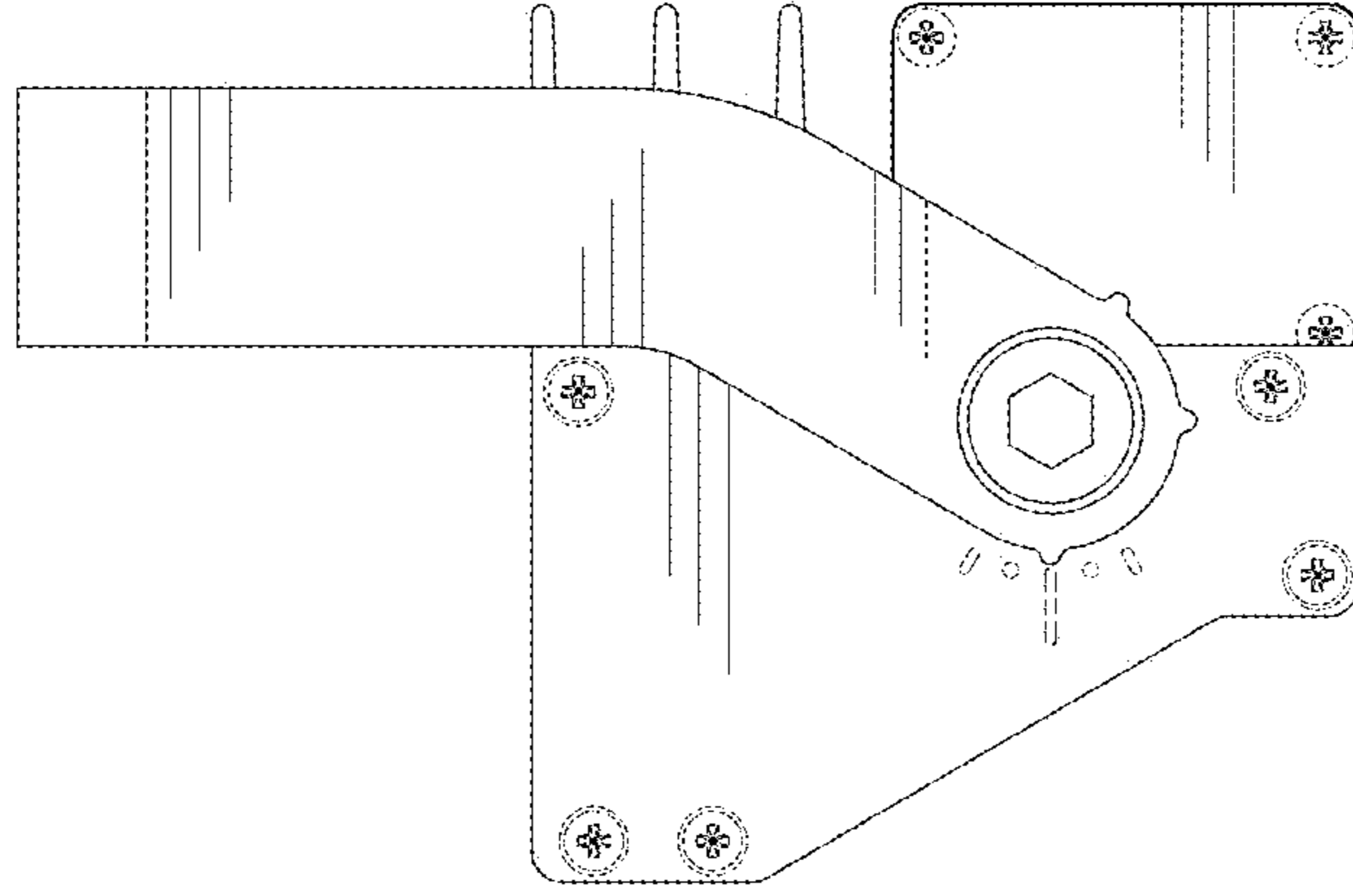

FIG. 16

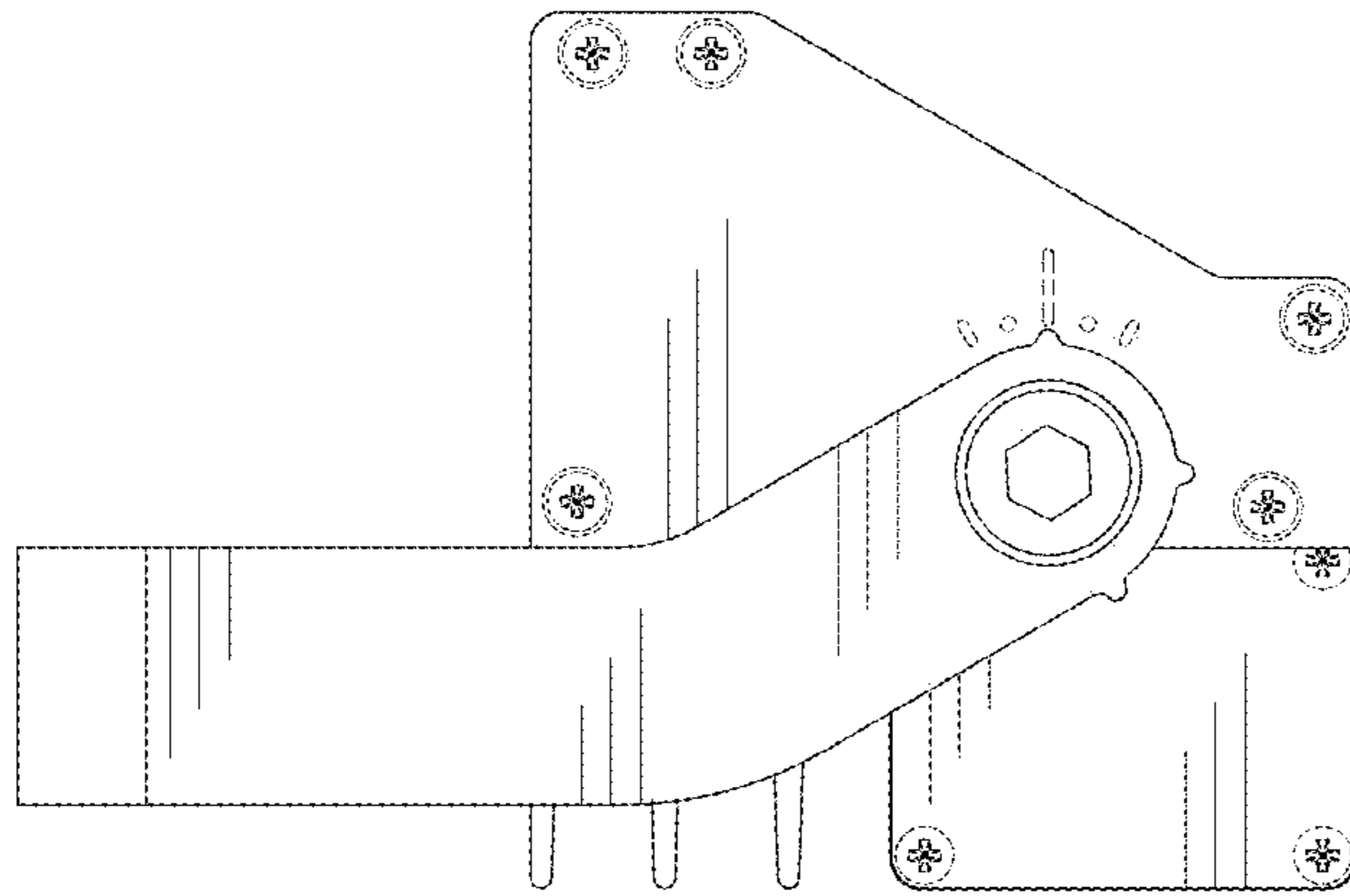

FIG. 15

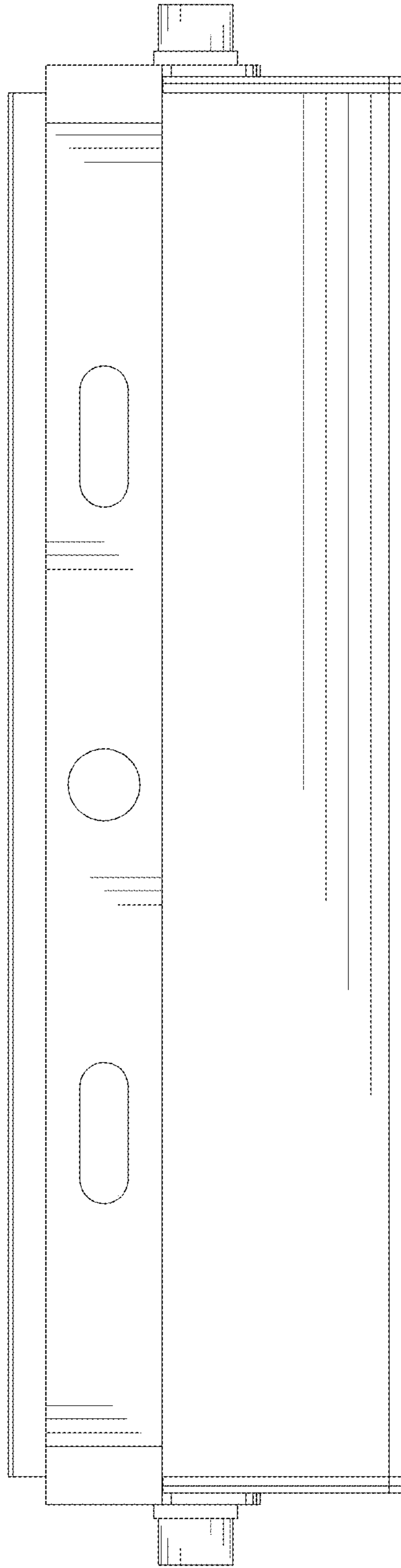

FIG. 17

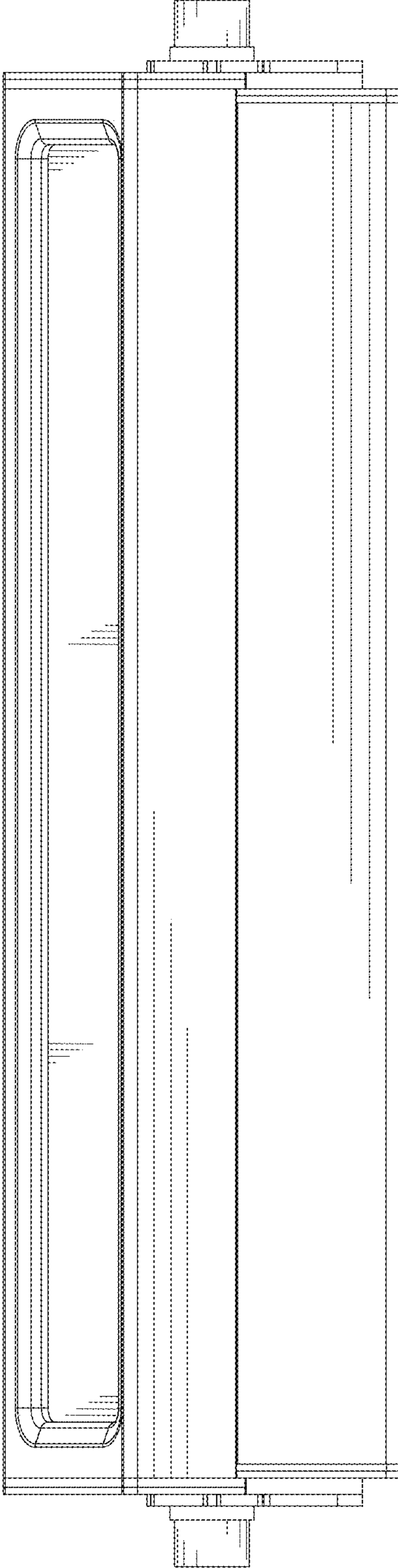

FIG. 18