



US00D880725S

(12) **United States Design Patent**  
**Lee**

(10) **Patent No.:** **US D880,725 S**  
(45) **Date of Patent:** **\*\* Apr. 7, 2020**

(54) **OUTDOOR SUNSHADE**

(71) Applicant: **Sun Away Outdoor Shades, LLC**,  
Tempe, AZ (US)

(72) Inventor: **Anthony Lee**, Tempe, AZ (US)

(73) Assignee: **SUN AWAY OUTDOOR SHADES, LLC**,  
Tempe, AZ (US)

(\*\*) Term: **15 Years**

(21) Appl. No.: **29/584,033**

(22) Filed: **Nov. 10, 2016**

**Related U.S. Application Data**

(63) Continuation-in-part of application No. 14/546,327,  
filed on Nov. 18, 2014, now abandoned.

(51) **LOC (12) Cl.** ..... **25-02**

(52) **U.S. Cl.**  
USPC ..... **D25/48.8**

(58) **Field of Classification Search**  
USPC ..... D6/610; D21/837; D25/48.8, 53, 56, 58;  
D30/114-117, 120

(Continued)

(56) **References Cited**

**U.S. PATENT DOCUMENTS**

1,471,159 A 10/1923 Thomas  
2,565,545 A 8/1951 Card

(Continued)

**FOREIGN PATENT DOCUMENTS**

GB 1349234 4/1974  
GB 2365451 2/2002

(Continued)

**OTHER PUBLICATIONS**

[https://www.yelp.com/biz\\_photos/sun-away-outdoor-shades-tempe?select=jReHSuiDxkZ2HMe\\_W-Rgfg](https://www.yelp.com/biz_photos/sun-away-outdoor-shades-tempe?select=jReHSuiDxkZ2HMe_W-Rgfg) (Year: 2017).\*

(Continued)

*Primary Examiner* — Manpreet S Matharu

*Assistant Examiner* — Keith J Wilson

(74) *Attorney, Agent, or Firm* — Weiss & Moy, P.C.;  
Jeffrey D. Moy

(57) **CLAIM**

The ornamental design for an outdoor sunshade, as shown and described.

**DESCRIPTION**

FIG. 1 is a perspective view of an outdoor sunshade shown in use mounted to a wall and providing shade over pool equipment;

FIG. 2 is a top perspective view of the outdoor sunshade of FIG. 1;

FIG. 3 is an inverted front view of the outdoor sunshade of FIG. 1;

FIG. 4 is a side view of the outdoor sunshade of FIG. 1;

FIG. 5 is top view of the outdoor sunshade of FIG. 1;

FIG. 6 is a bottom view of the outdoor sunshade of FIG. 1; and,

FIG. 7 is a close-up perspective view of a cross-section of a side member of FIG. 2; the internal parts of the side member are shown in broken lines and form no part of the claimed design.

The broken lines in FIG. 1 represents environment only and form no part of the claimed design.

The broken lines in FIGS. 1, 2 and 7 that are applied to the claimed design represent portion of an outdoor sunshade and form no part of the claimed design.

The outdoor sunshade is shown with a break to indicate non-specified length. The appearance of any portion of the article between the break lines form no part of the claimed design.

**1 Claim, 4 Drawing Sheets**

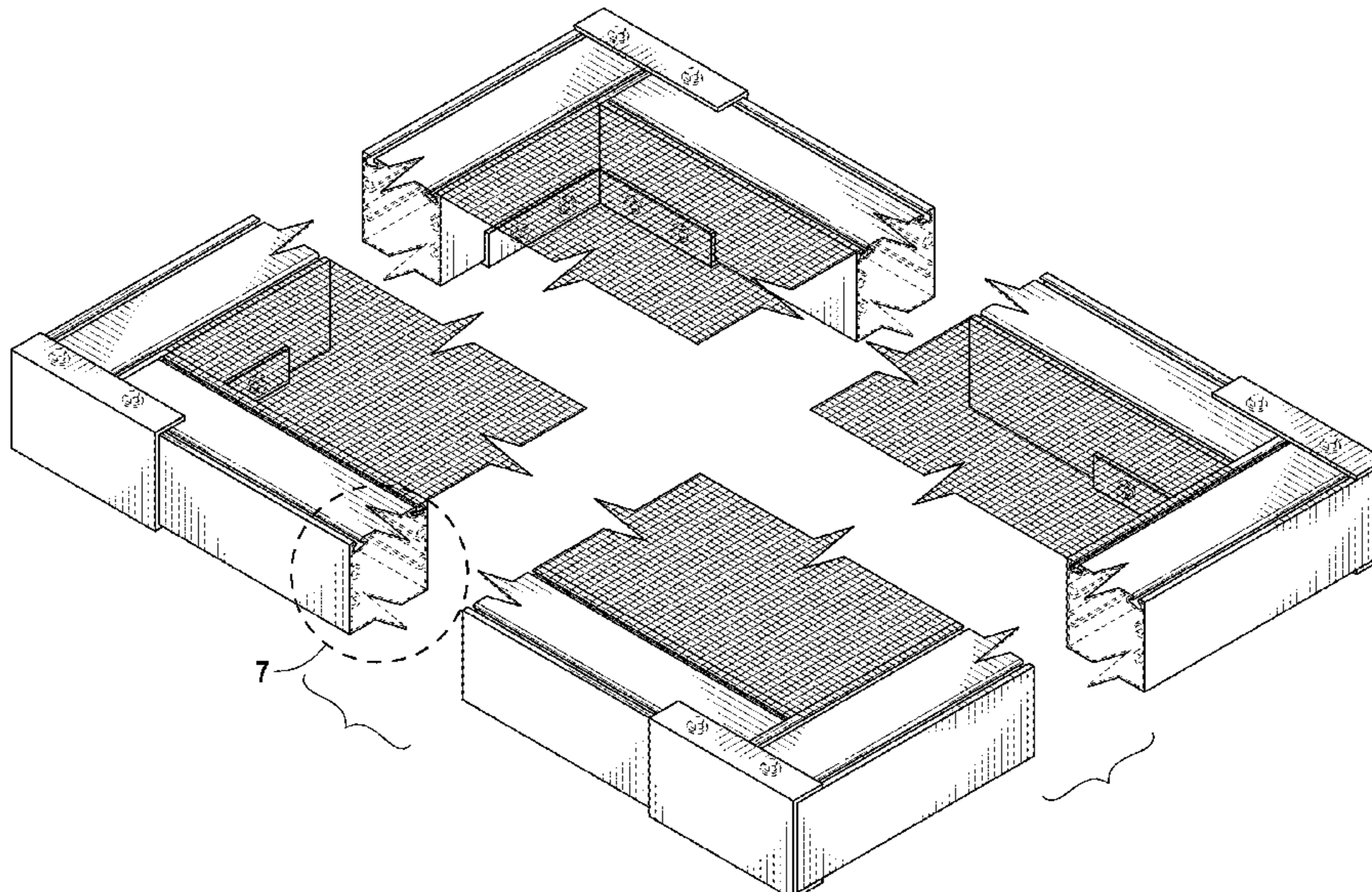

(58) **Field of Classification Search**

CPC ..... E04H 15/20; E04H 2015/201; E04H  
 2015/204; E06B 9/44; E06B 9/52; E06B  
 9/54; E06B 9/264; E06B 3/6715; E06B  
 2009/524; E06B 2009/527; E06B  
 2009/528; B60J 1/2011; Y10S 160/02  
 See application file for complete search history.

(56) **References Cited**

U.S. PATENT DOCUMENTS

2,627,311	A	2/1953	Kaufmann	
3,911,633	A	10/1975	Bamberger	
4,015,297	A *	4/1977	Christian	A47C 29/003 5/97
4,185,679	A	1/1980	Weir	
4,231,412	A	11/1980	Nowak	
4,730,423	A	3/1988	Hughes	
5,161,269	A *	11/1992	McLean	A47C 29/003 5/93.1
D364,331	S	11/1995	Leek	
D370,149	S *	5/1996	Stratton	D6/331
5,517,707	A *	5/1996	LaMantia	A47C 29/003 135/96
5,579,595	A	12/1996	Dutton	
6,161,362	A	12/2000	Forbis, Sr.	
6,457,508	B1	10/2002	Tomita	
6,886,300	B2	5/2005	Hudoba et al.	
D518,577	S *	4/2006	Bunting	D25/48.8
7,021,021	B2	4/2006	Saldana	
D562,465	S *	2/2008	Foreman	D25/48.8
D570,493	S *	6/2008	Therrien	D25/48.8
D611,615	S *	3/2010	Therrien	D25/48.8
8,104,527	B1	1/2012	Konda	

D666,308	S *	8/2012	Sanchez	D25/48.8
D707,368	S *	6/2014	Sanders-Carroll	D25/48.8
D746,395	S *	12/2015	Rademacher	D21/835
D748,818	S *	2/2016	Shen	D25/48.8
D754,404	S *	4/2016	Jansen	D30/119
D862,735	S *	10/2019	Jin	D25/48.8
D862,736	S *	10/2019	Jin	D25/48.8
2003/0226369	A1	12/2003	Comanescu et al.	
2004/0168379	A1 *	9/2004	Chen	E06B 9/24 52/202
2010/0032108	A1 *	2/2010	Ward	E06B 9/52 160/368.1
2011/0315328	A1 *	12/2011	Hazel	E06B 9/54 160/313
2014/0290873	A1 *	10/2014	Altieri, Jr.	E06B 9/0692 160/105
2014/0290880	A1 *	10/2014	Altieri, Jr.	E06B 9/521 160/369
2016/0090780	A1 *	3/2016	Altieri, Jr.	E06B 9/52 160/351
2016/0138272	A1 *	5/2016	Lee	E04F 10/10 160/62
2017/0009523	A1 *	1/2017	Grewal	E06B 9/52

FOREIGN PATENT DOCUMENTS

JP	2008013994	1/2008
WO	WO 2014064467	5/2014

OTHER PUBLICATIONS

Louvered Awnings Source: <http://www.aaasuncontrol.com/sun-screens/louvered-awnings>.

\* cited by examiner



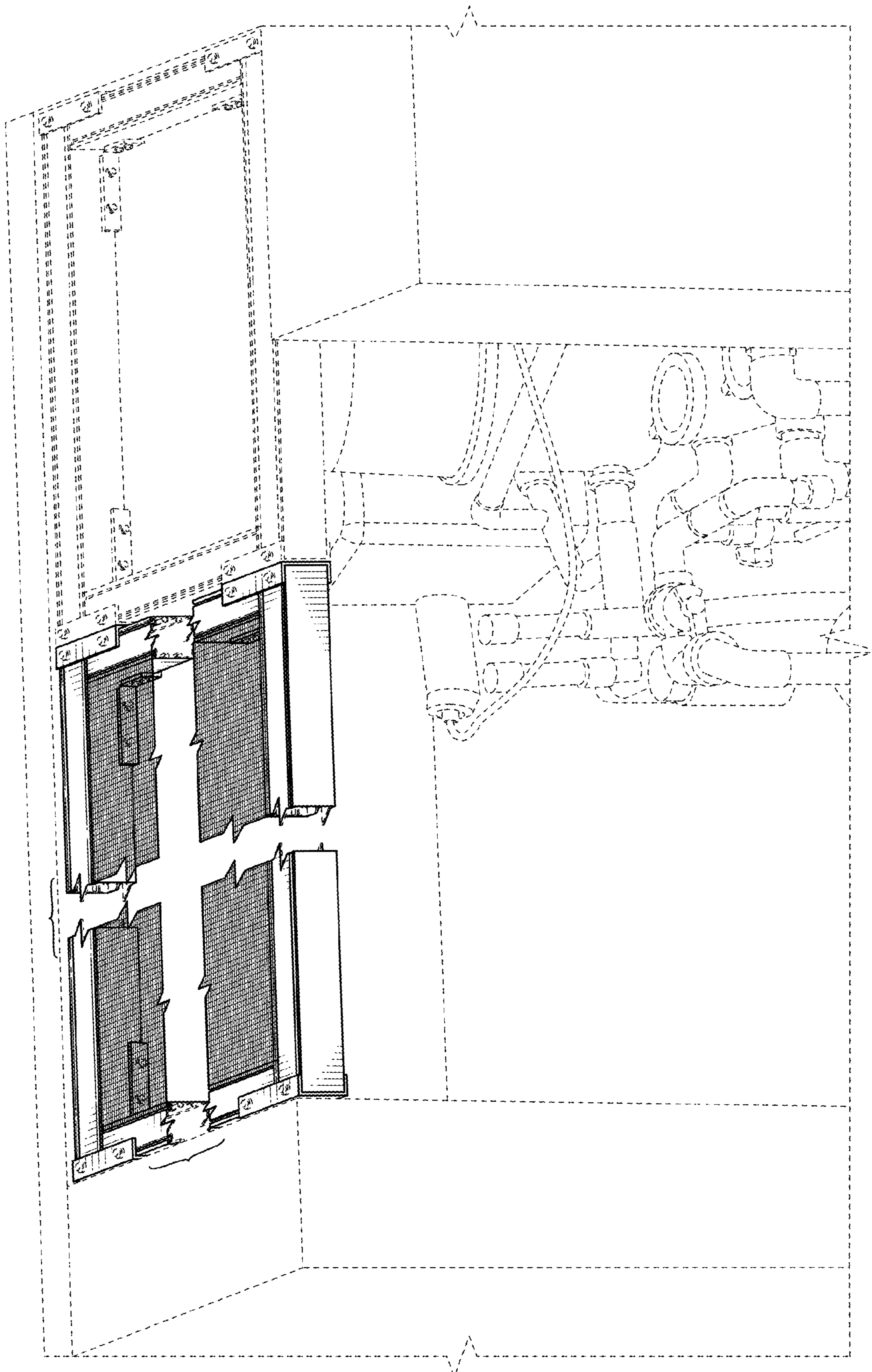

FIG. 1



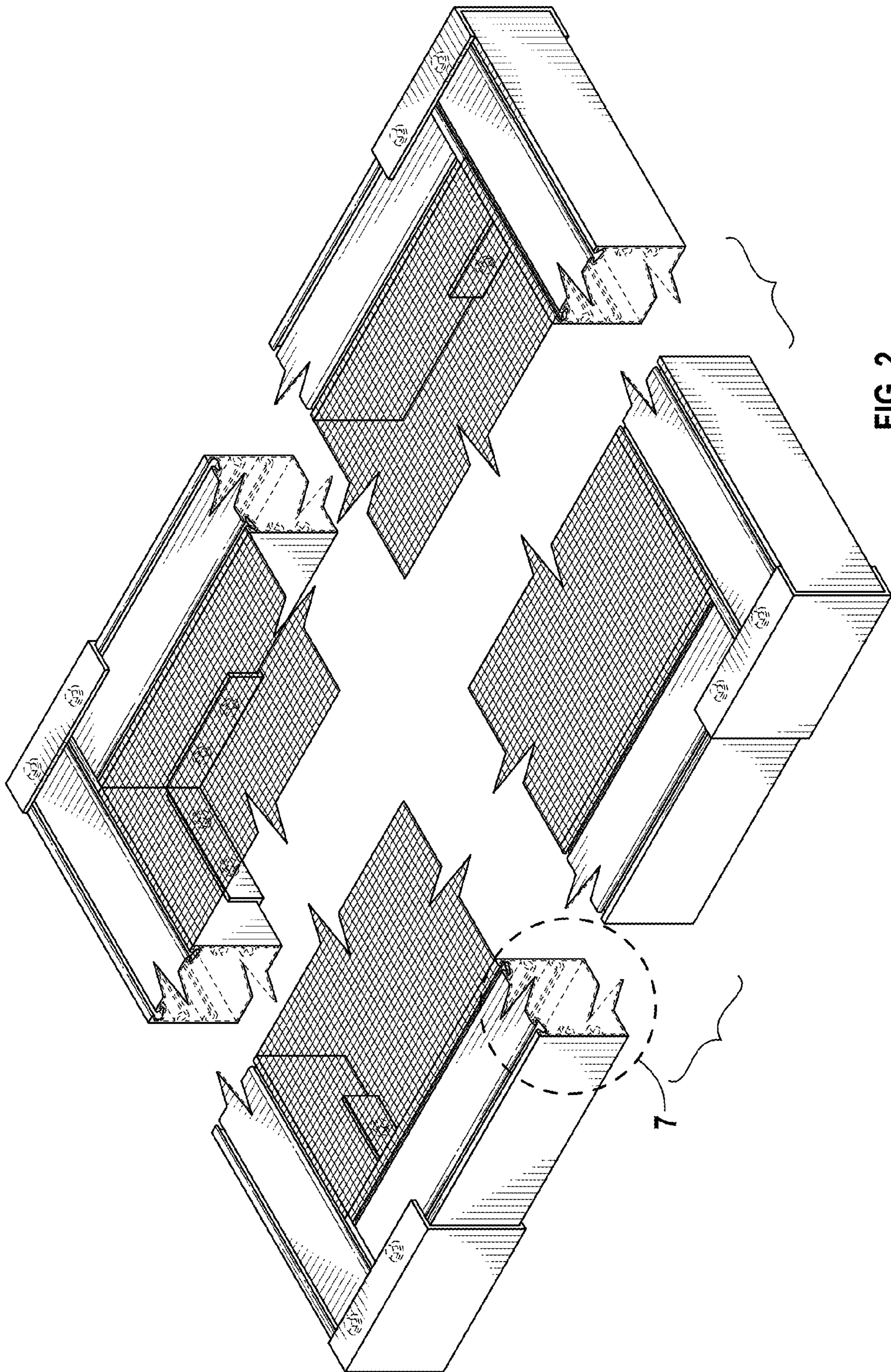

FIG. 2



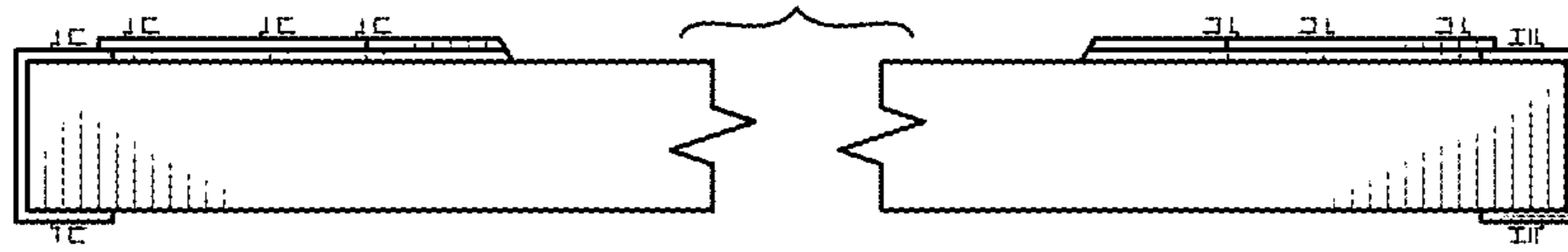

FIG. 3

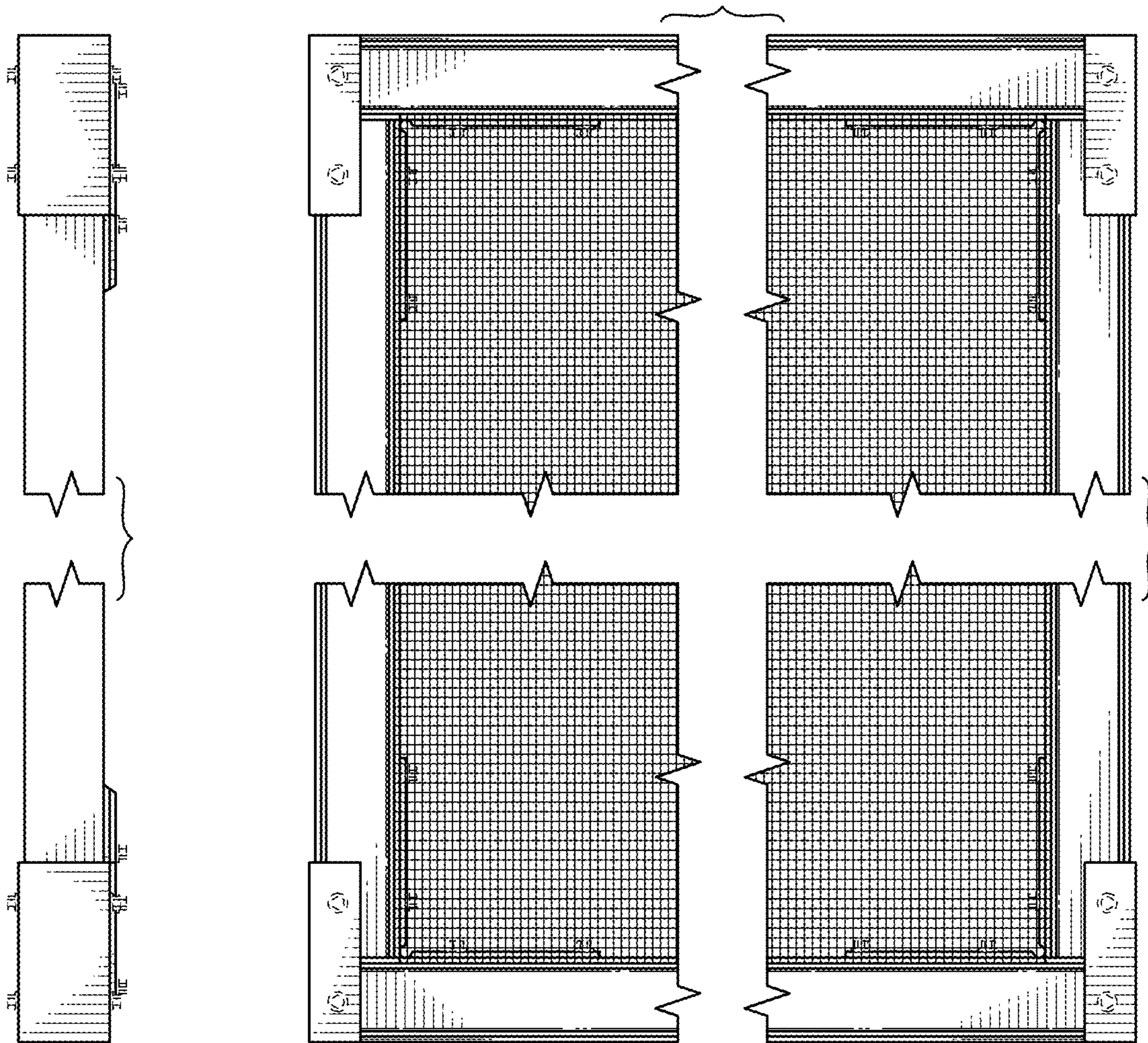

FIG. 4

FIG. 5

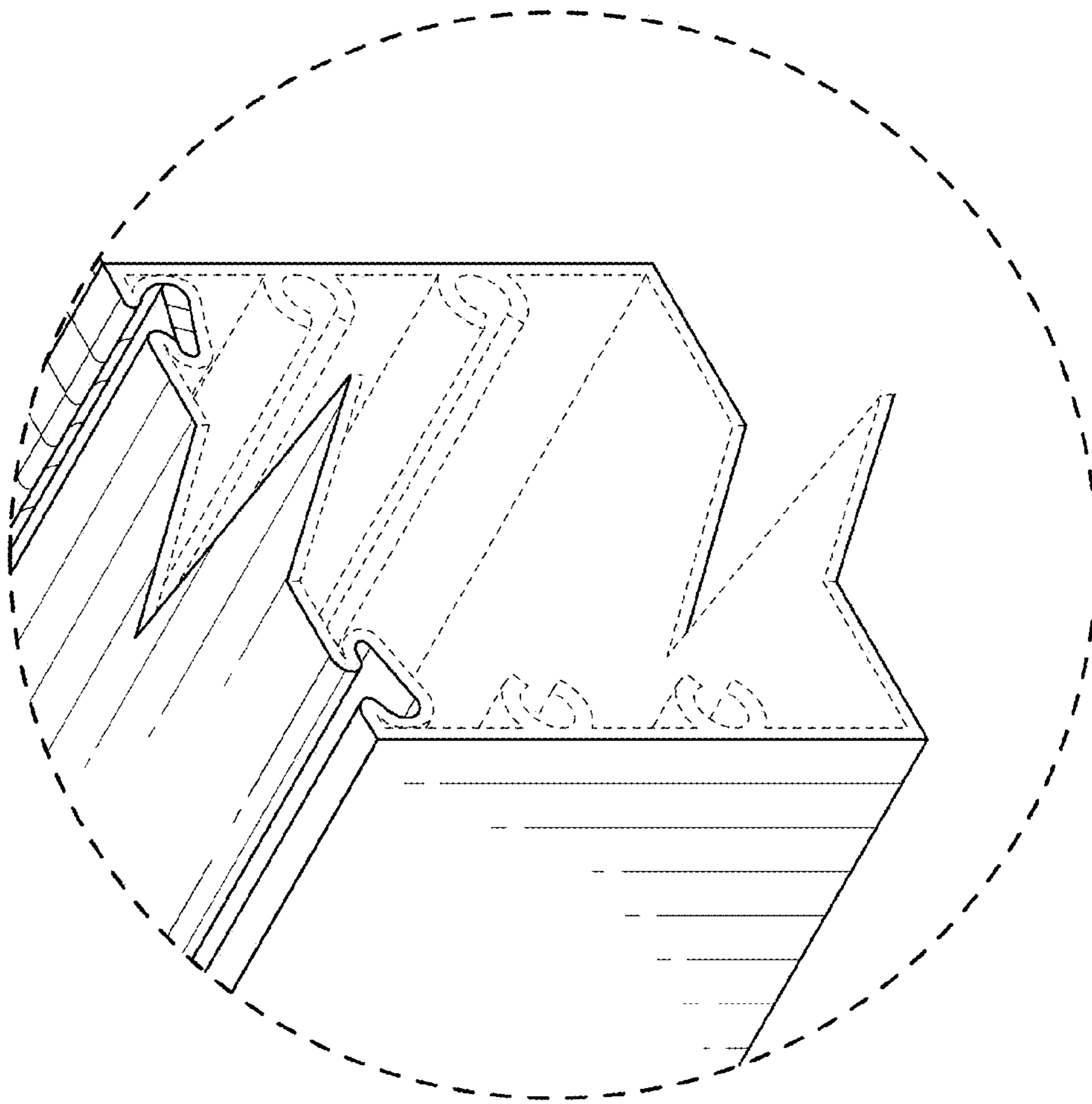

FIG. 7

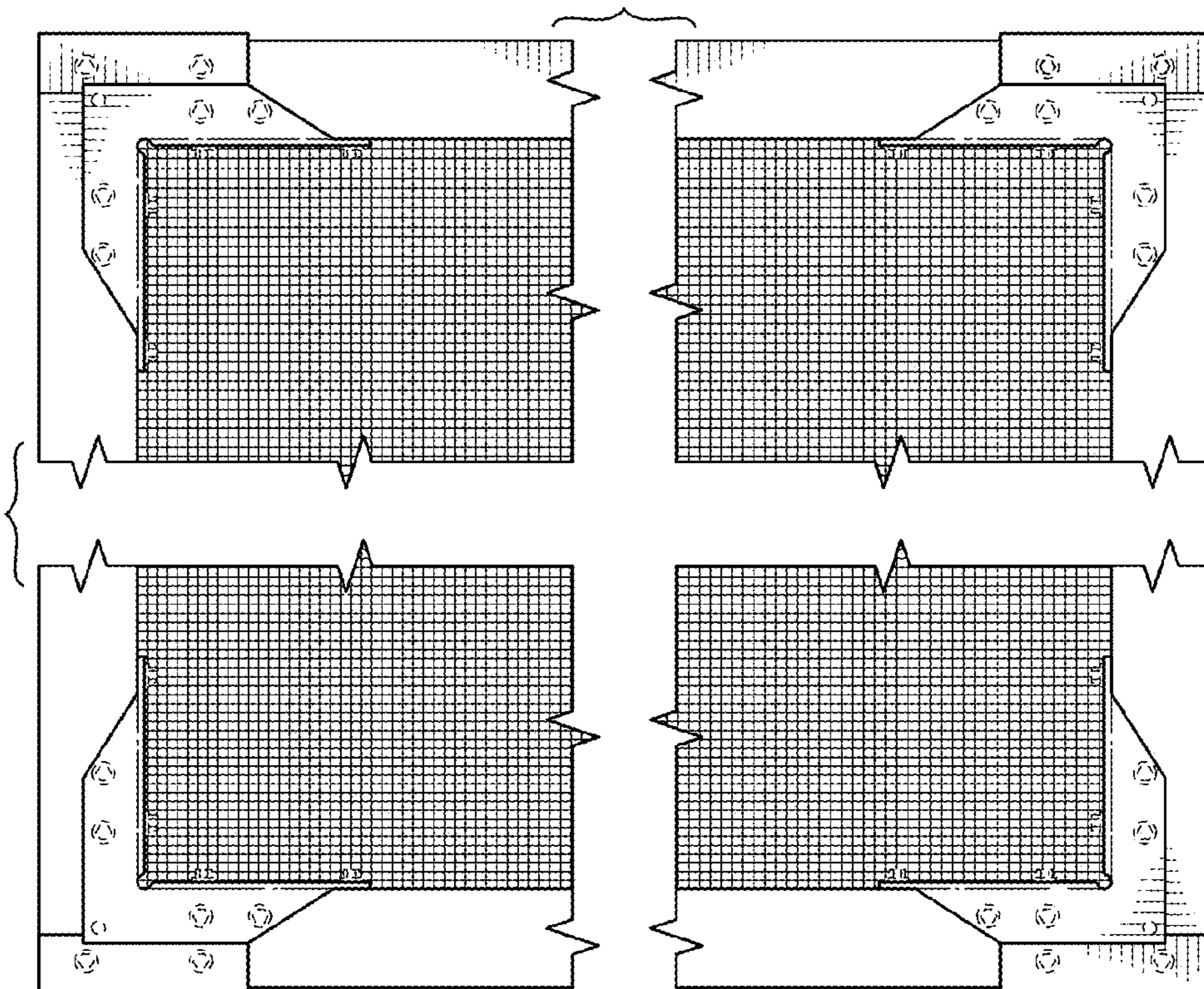

FIG. 6