



US00D880658S

(12) **United States Design Patent**
Hicks et al.

(10) **Patent No.:** **US D880,658 S**

(45) **Date of Patent:** **** Apr. 7, 2020**

- (54) **VALVE HANDLE**
- (71) Applicants: **Michael Hicks**, Edmond, OK (US);
Rhett Pigg, Edmond, OK (US)
- (72) Inventors: **Michael Hicks**, Edmond, OK (US);
Rhett Pigg, Edmond, OK (US)
- (73) Assignee: **Emkade Distribution, Inc.**, Edmonton,
AB (CA)
- (**) Term: **15 Years**
- (21) Appl. No.: **29/655,181**
- (22) Filed: **Jun. 29, 2018**
- (51) **LOC (12) Cl.** **23-01**
- (52) **U.S. Cl.**
USPC **D23/249**
- (58) **Field of Classification Search**
USPC D23/233-250, 252; 137/315.15, 15.18,
137/625.46, 239, 385, 15.22; D8/28;
251/118, 109, 288, 285, 107
CPC F16K 31/602; F16K 31/60; F16K 35/10;
F16K 31/605; F16K 1/2007; F16K
35/025
See application file for complete search history.

(56) **References Cited**

U.S. PATENT DOCUMENTS

- D115,301 S * 6/1939 Spexarth D8/28
- 3,345,032 A 10/1967 Rawstron
- 3,357,679 A 12/1967 Gulick
- 3,408,038 A 10/1968 Scaramucci
- 3,649,035 A 3/1972 Graham
- 4,247,080 A 1/1981 Morrison
- 4,552,335 A 11/1985 Alexander et al.
- 5,062,452 A 11/1991 Johnson
- 5,275,204 A 1/1994 Rogers et al.
- 5,411,048 A * 5/1995 Massey F16K 35/025
137/15.22
- D412,966 S * 8/1999 Albea D23/249

- 6,880,806 B2 4/2005 Haikawa et al.
- 6,959,909 B2 * 11/2005 Bancroft F16K 31/602
137/385
- 8,210,499 B2 7/2012 Madden et al.
- D678,472 S * 3/2013 Sisk D23/233
- 8,651,452 B2 * 2/2014 Hemman F16K 35/025
251/107
- 9,010,721 B2 * 4/2015 Hoots F16K 1/2007
251/109
- 9,010,722 B2 * 4/2015 Hoots F16K 1/2007
251/109
- 9,702,480 B2 * 7/2017 Hoots F16K 1/2007
- 2005/0161624 A1 * 7/2005 Bancroft F16K 31/602
251/109
- 2010/0200791 A1 8/2010 Yung et al.
- 2012/0112110 A1 5/2012 Lewandowski et al.

* cited by examiner

Primary Examiner — Gino Colan

(74) *Attorney, Agent, or Firm* — Crowe & Dunlevy, P.C.

(57) **CLAIM**

The ornamental design for a valve handle, as shown and described.

DESCRIPTION

FIG. 1 is a perspective view of a valve handle showing our new design;
 FIG. 2 is a right elevation view thereof;
 FIG. 3 is a left elevation view thereof;
 FIG. 4 is a top plan view thereof;
 FIG. 5 is a bottom plan view thereof;
 FIG. 6 is a rear elevation view thereof, shown in a larger scale;
 FIG. 7 is a front elevation view thereof, shown in a larger scale; and,
 FIG. 8 is a right elevation view thereof, in condition of use shown in a smaller scale.
 The broken lines shown in the figures are for the purpose of illustrating environment which form no part of the claimed design.

1 Claim, 6 Drawing Sheets

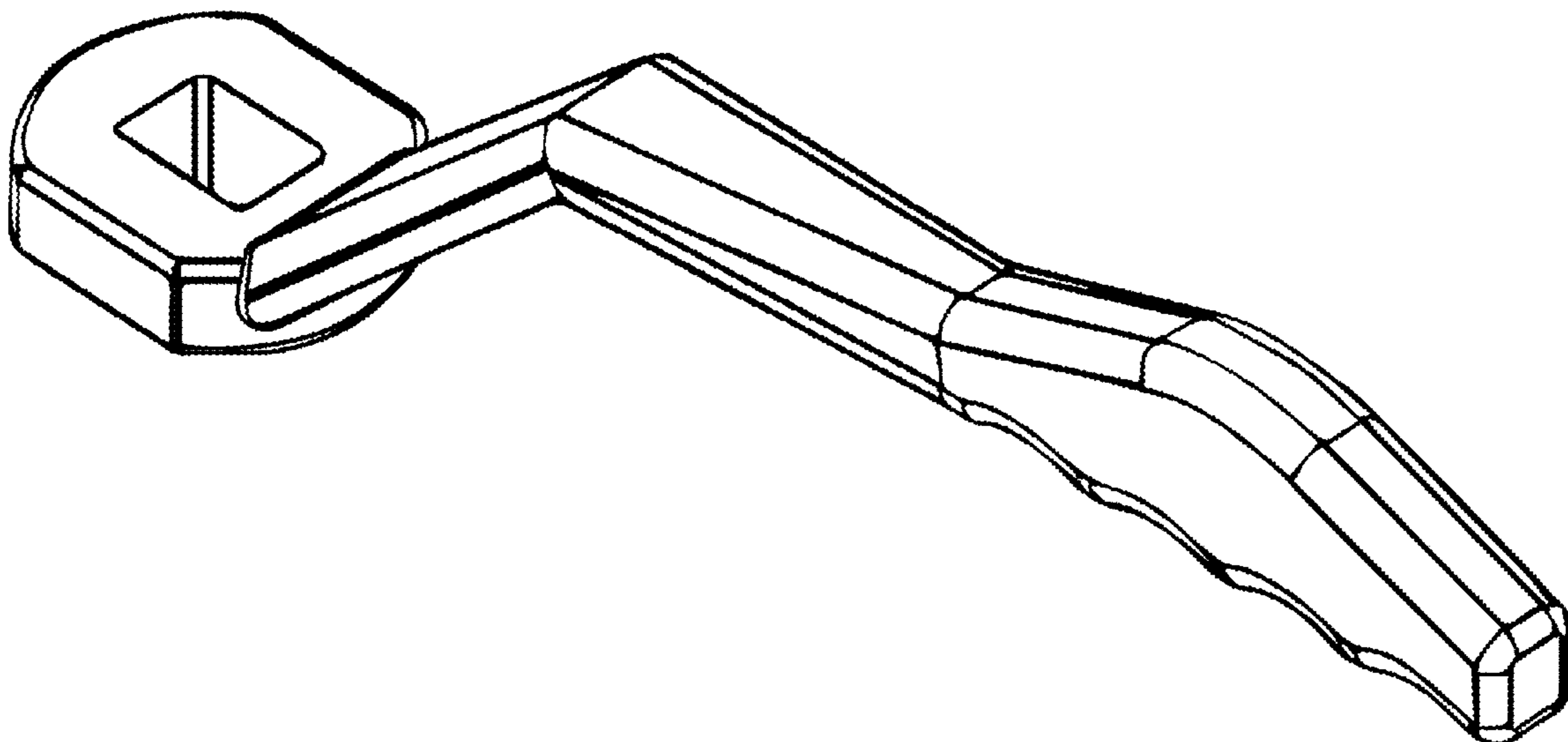

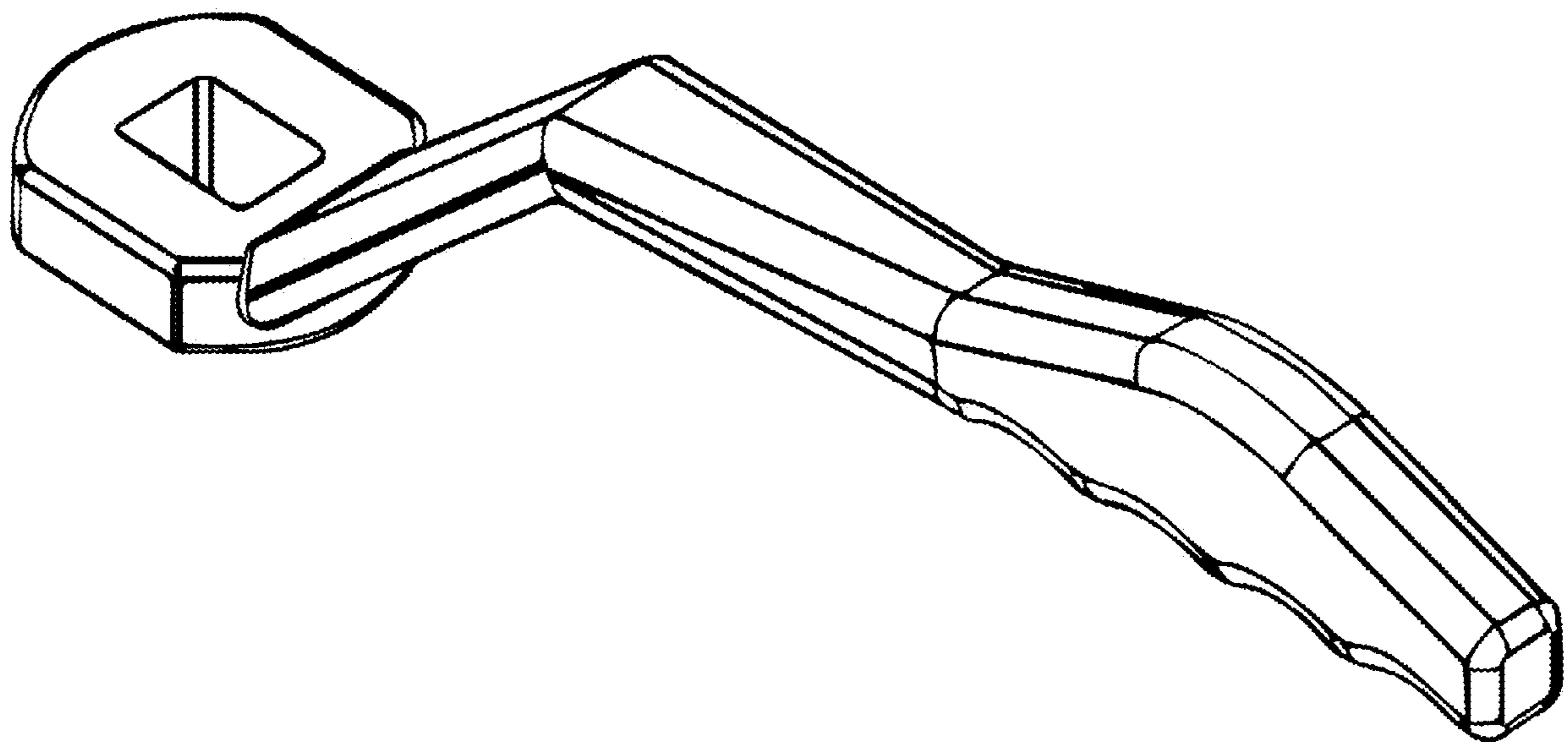

FIG. 1

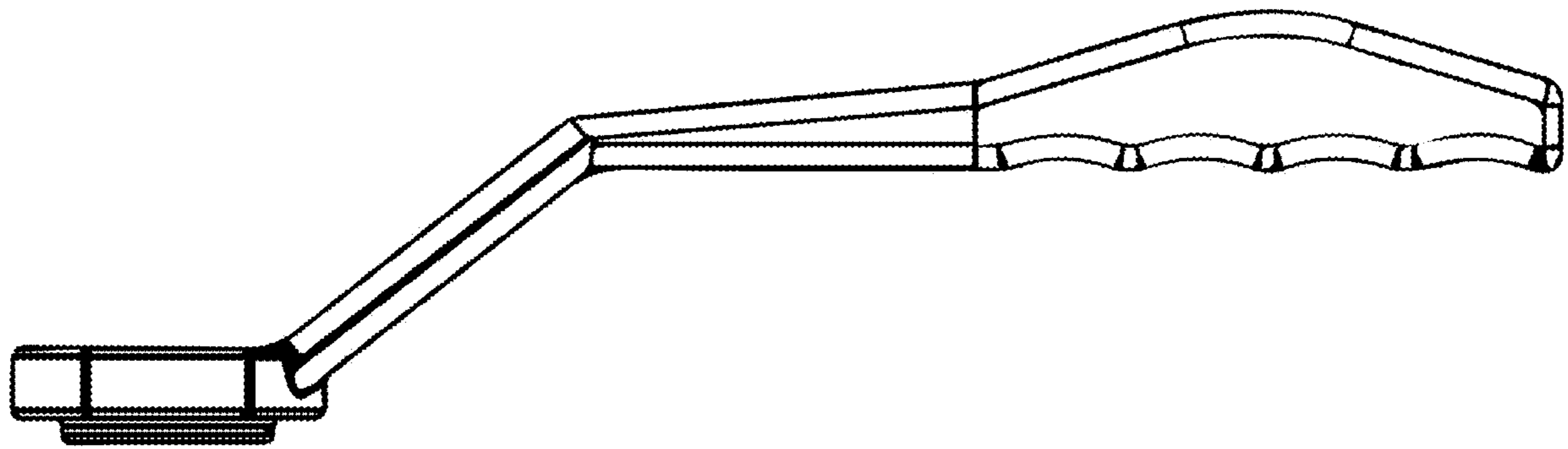

FIG. 2

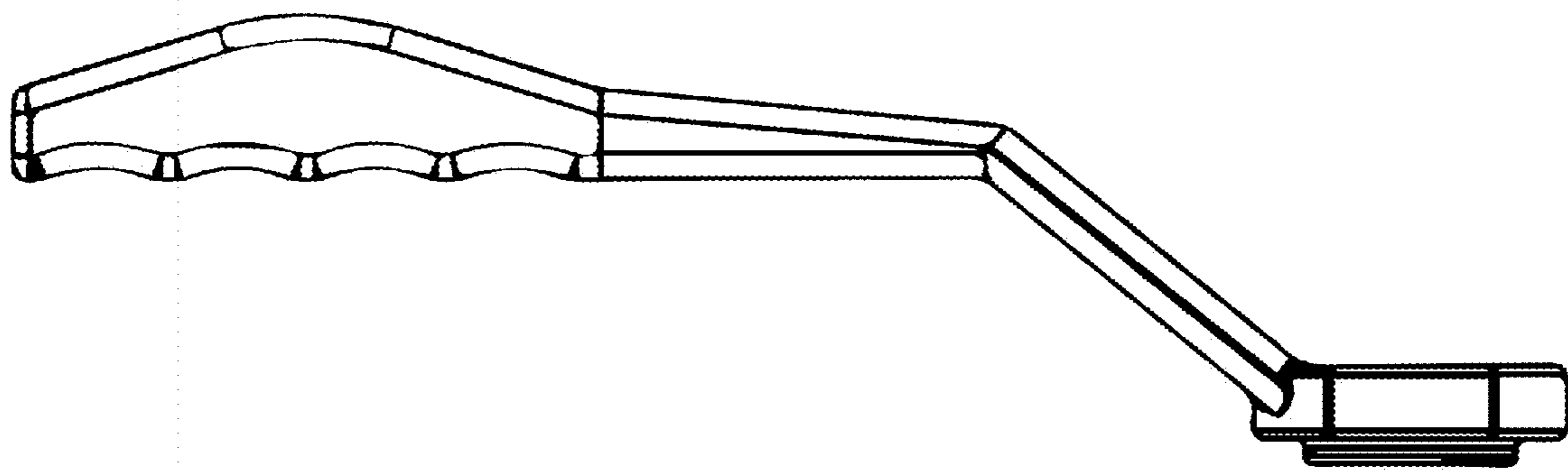

FIG. 3

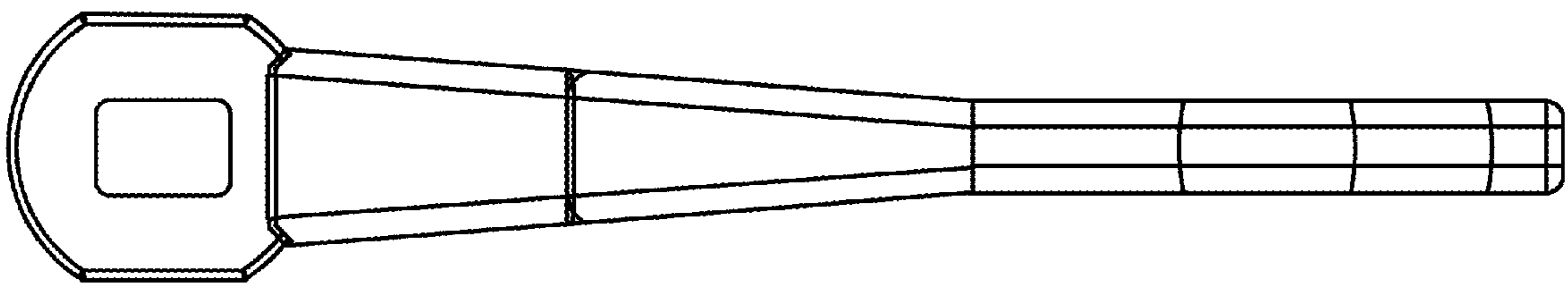

FIG. 4

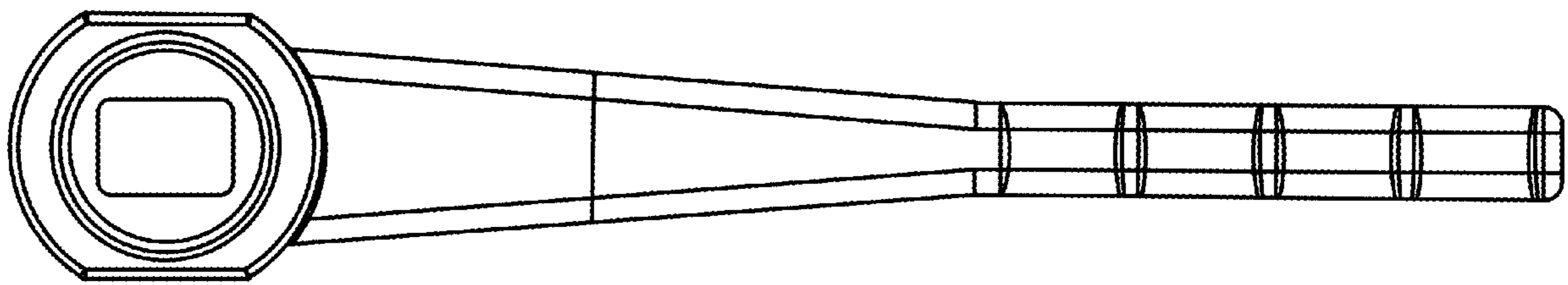

FIG. 5

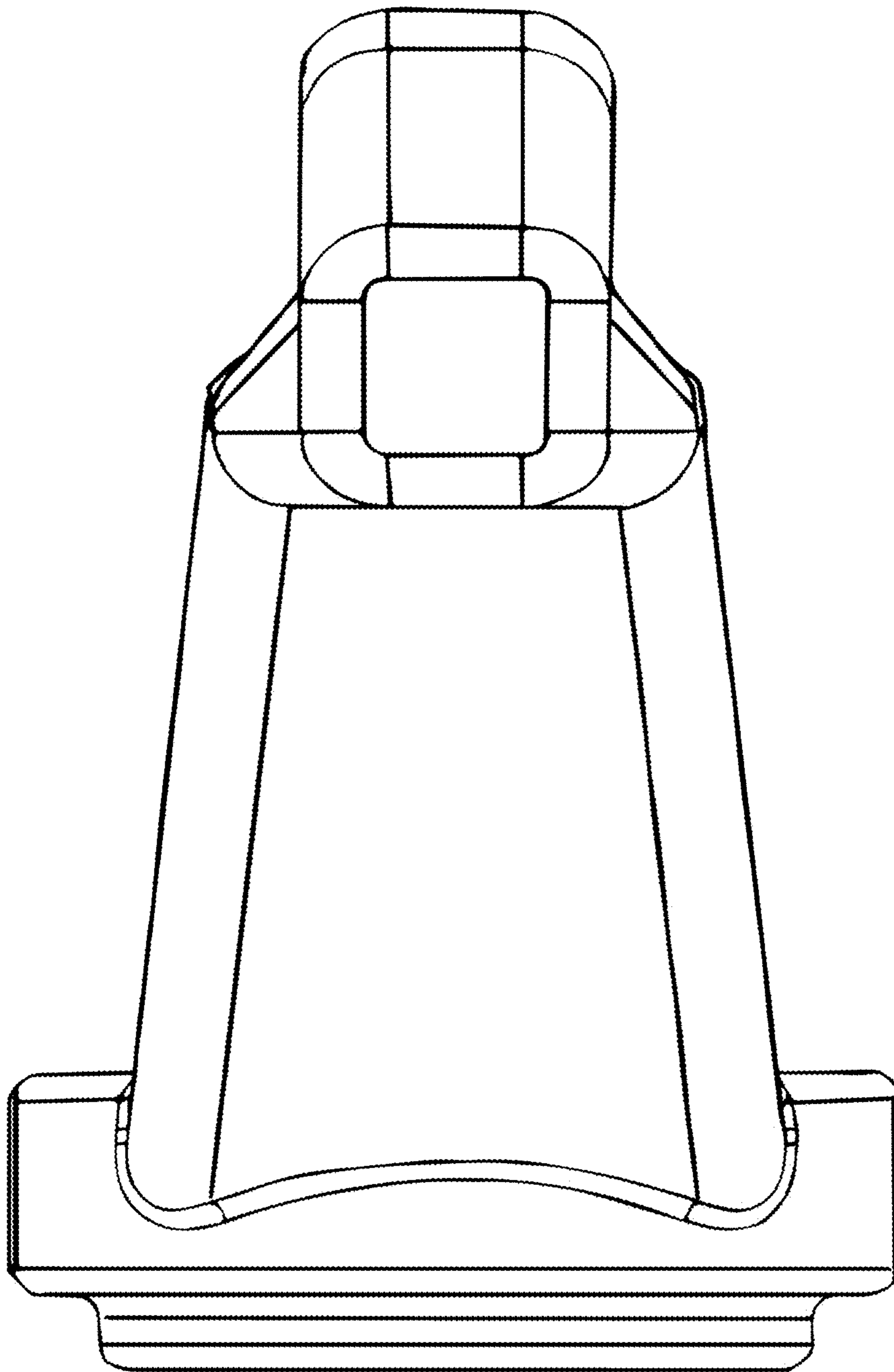

FIG. 6

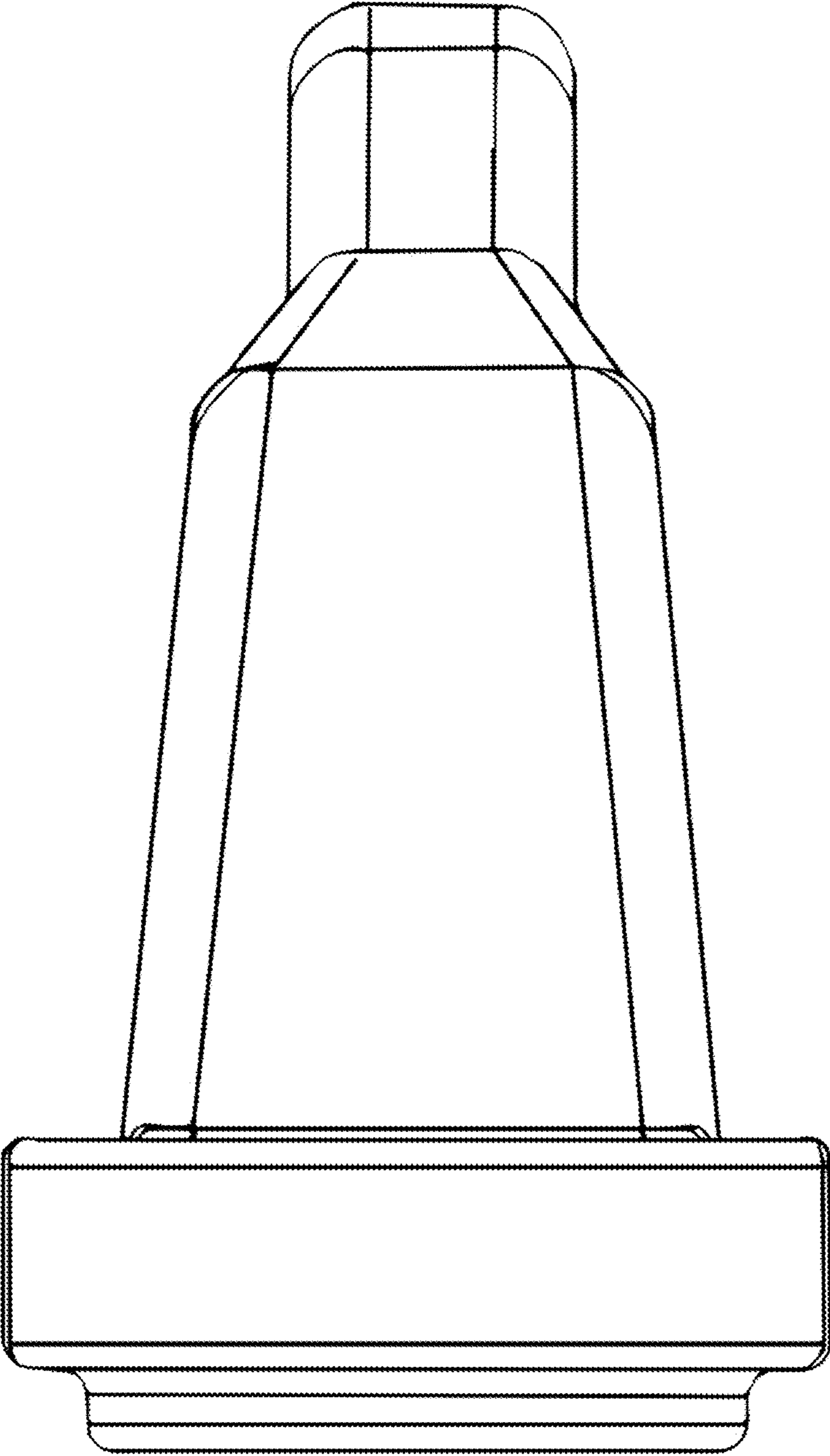

FIG. 7

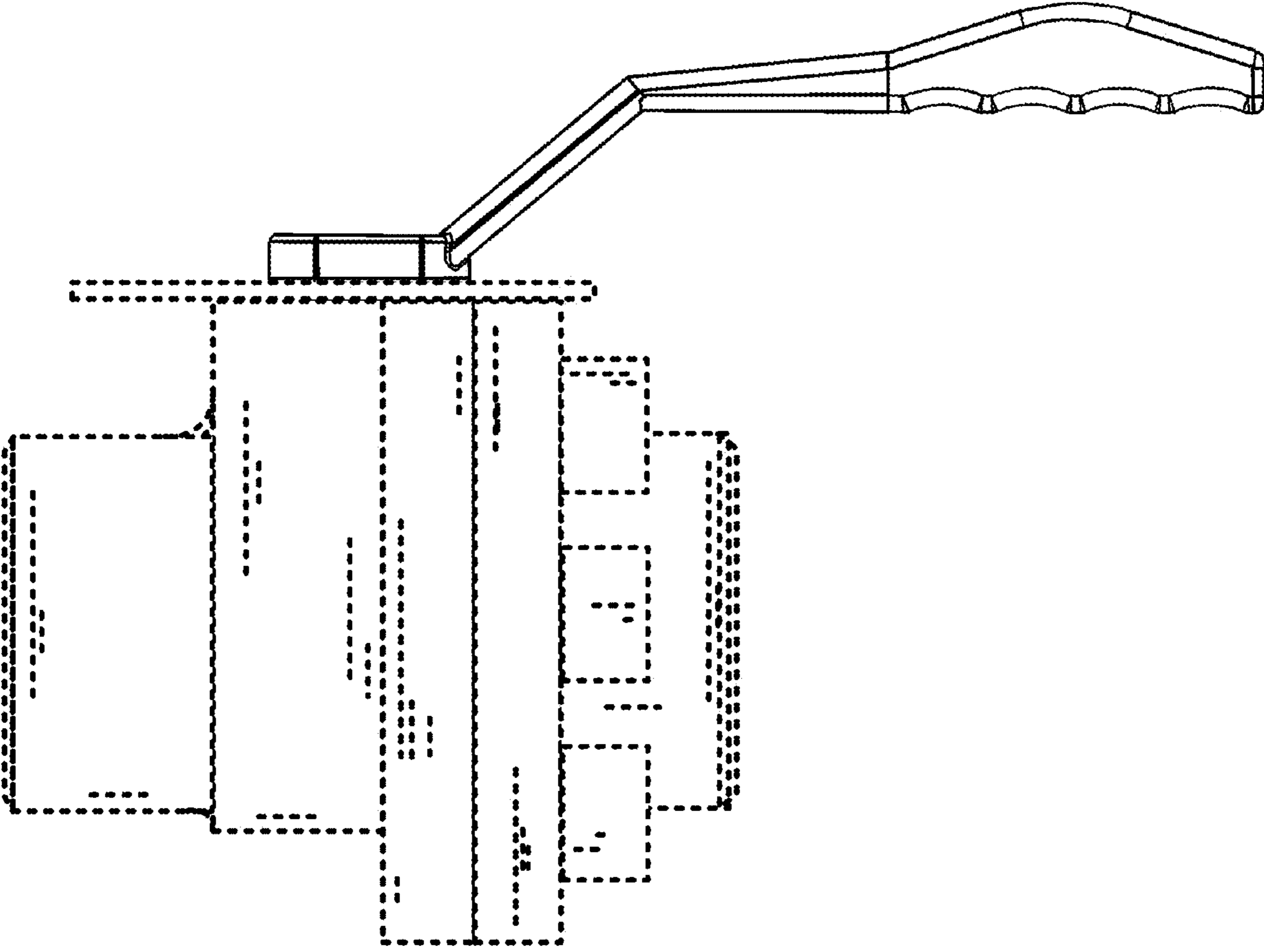

FIG. 8