



US00D880618S

(12) **United States Design Patent** (10) **Patent No.:** **US D880,618 S**  
**Hsu** (45) **Date of Patent:** **\*\* Apr. 7, 2020**

(54) **CHESSMEN KNIGHT**  
(71) Applicant: **Carolyn Hsu**, Laguna Beach, CA (US)  
(72) Inventor: **Carolyn Hsu**, Laguna Beach, CA (US)

(\*\*) Term: **15 Years**

(21) Appl. No.: **29/683,535**

(22) Filed: **Mar. 14, 2019**

(51) **LOC (12) Cl.** ..... **21-01**

(52) **U.S. Cl.**  
USPC ..... **D21/388**

(58) **Field of Classification Search**  
USPC ..... D21/300, 334, 335, 363, 365, 370,  
D21/385-389, 392, 397  
CPC ..... A63F 3/02; A63F 2003/007  
See application file for complete search history.

(56) **References Cited**

**U.S. PATENT DOCUMENTS**

D128,794 S \* 8/1941 Drueke ..... D21/389  
D165,635 S \* 1/1952 Chapman ..... D26/98  
D170,489 S \* 9/1953 Wright ..... D21/389

D230,180 S \* 1/1974 Silber ..... D11/86  
D230,181 S \* 1/1974 Silber ..... D11/86  
D230,185 S \* 1/1974 Silber ..... D11/86  
D356,121 S \* 3/1995 Knight ..... D21/388  
D442,642 S \* 5/2001 Gaylord ..... D21/389  
D695,356 S \* 12/2013 Taylor ..... D21/389

\* cited by examiner

*Primary Examiner* — George D. Kirschbaum  
*Assistant Examiner* — Joseph J Kukella

(57) **CLAIM**

The ornamental design for a chessmen knight, as shown and described.

**DESCRIPTION**

FIG. 1 is an elevational top view of the chessmen knight showing our new design;  
FIG. 2 is right and left side view, both of which are mirror images, thereof;  
FIG. 3 is a front side view, thereof; and,  
FIG. 4 is the a rear side view, thereof.  
The bottom view of the design is flat and includes no ornamentality.

**1 Claim, 4 Drawing Sheets**



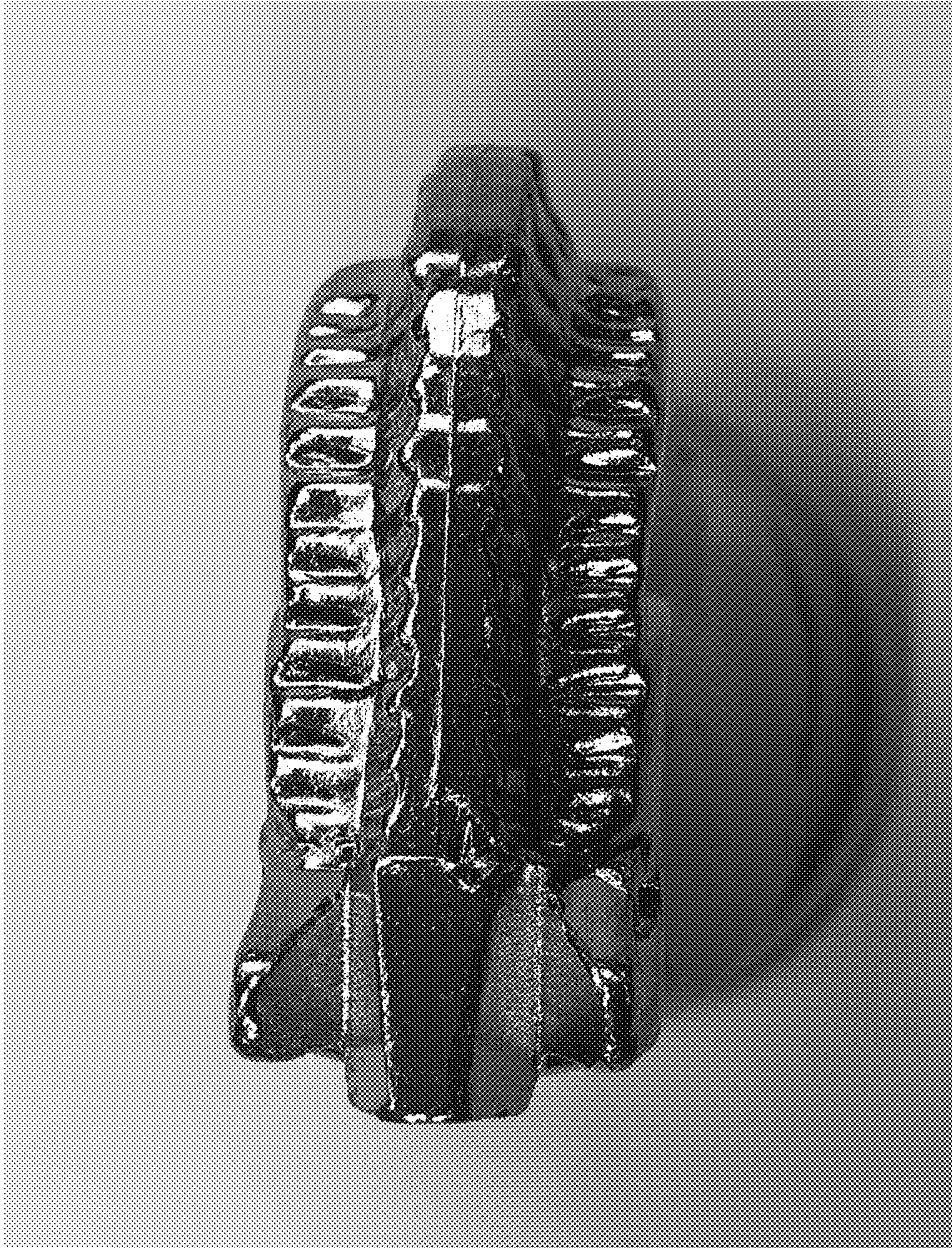

FIG. 1



FIG. 2

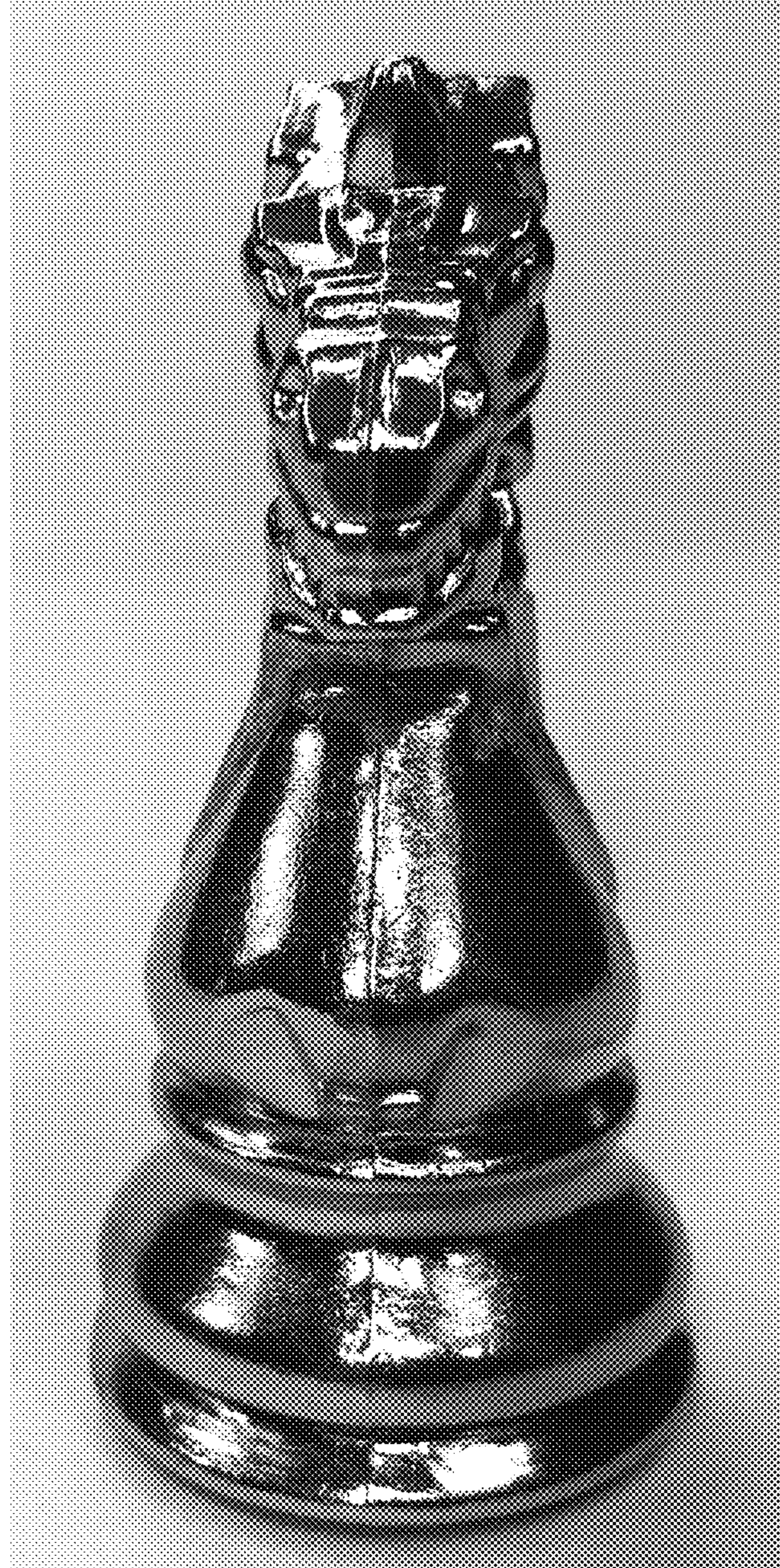

FIG. 3



FIG. 4