



US00D880477S

(12) **United States Design Patent** (10) **Patent No.:** **US D880,477 S**
Forrest et al. (45) **Date of Patent:** **** Apr. 7, 2020**

(54) **CONNECTOR**
(71) Applicant: **MASIMO CORPORATION**, Irvine, CA (US)
(72) Inventors: **Kevin Forrest**, Rancho Santa Margarita, CA (US); **Ammar Al-Ali**, San Juan Capistrano, CA (US); **Yassir Kamel Abdul-Hafiz**, Irvine, CA (US)

9,785,204 B1 * 10/2017 Miller H04N 13/254
D804,477 S * 12/2017 Harris D14/385
D804,478 S * 12/2017 Harris D14/385
D804,479 S * 12/2017 Harris D14/385
9,891,079 B2 * 2/2018 Dalvi G01D 5/34738
D822,216 S * 7/2018 Barker D24/186
D833,624 S * 11/2018 DeJong D24/186
10,205,272 B2 * 2/2019 Kiani H01R 11/30
10,205,291 B2 * 2/2019 Scruggs H01R 13/2421
2007/0139873 A1 * 6/2007 Thomas G06F 1/1626
361/679.03

(73) Assignee: **Masimo Corporation**, Irvine, CA (US)
(**) Term: **15 Years**

* cited by examiner

(21) Appl. No.: **29/614,056**

Primary Examiner — Austin Murphy
(74) *Attorney, Agent, or Firm* — Knobbe, Martens, Olson & Bear, LLP

(22) Filed: **Aug. 15, 2017**

(51) **LOC (12) Cl.** **14-02**

(52) **U.S. Cl.**
USPC **D14/385**

(57) **CLAIM**

The ornamental design for a connector, as shown and described.

(58) **Field of Classification Search**
USPC D14/356–358, 383–385, 420, 426, 427, D14/432–439, 447, 453, 454, 217, 253, D14/299; D13/107, 108, 133, 146, 147, D13/152, 154, 156, 158, 162, 162.1, 168, D13/173, 177, 102; 235/441, 451, 492, 235/380, 439, 375; 361/679.31, 600, 361/679.01, 679.02
CPC G06Q 20/347; G06Q 20/322; G06Q 40/02; G06Q 30/06; G07F 7/0886
See application file for complete search history.

DESCRIPTION

FIG. 1 is a top and side perspective view of a connector embodying our new design;
FIG. 2 is a top view thereof;
FIG. 3 is a bottom view thereof;
FIG. 4 is a first side view thereof;
FIG. 5 is a second side view thereof;
FIG. 6 is a front view thereof;
FIG. 7 is a back view thereof;
FIG. 8 is a front, top, and side perspective view thereof;
FIG. 9 is a front, bottom, and side perspective view thereof;
and,
FIG. 10 is another top and side perspective view thereof.
Broken lines are used to illustrate portions of the connector or environmental subject matter that form no part of the claimed design. The dot-dash-dot and/or the diagonal shaped group of lines form the bounds of the claimed design and are not part of the claimed design.

(56) **References Cited**

U.S. PATENT DOCUMENTS

D454,875 S * 3/2002 McDowell D14/385
D494,597 S * 8/2004 Lucas D14/385
D614,305 S * 4/2010 Al-Ali D24/187
8,763,909 B2 * 7/2014 Reed G06K 7/0004
235/449
9,172,176 B2 * 10/2015 Chen H02B 1/01
D774,510 S * 12/2016 Rotsaert D14/385

1 Claim, 10 Drawing Sheets

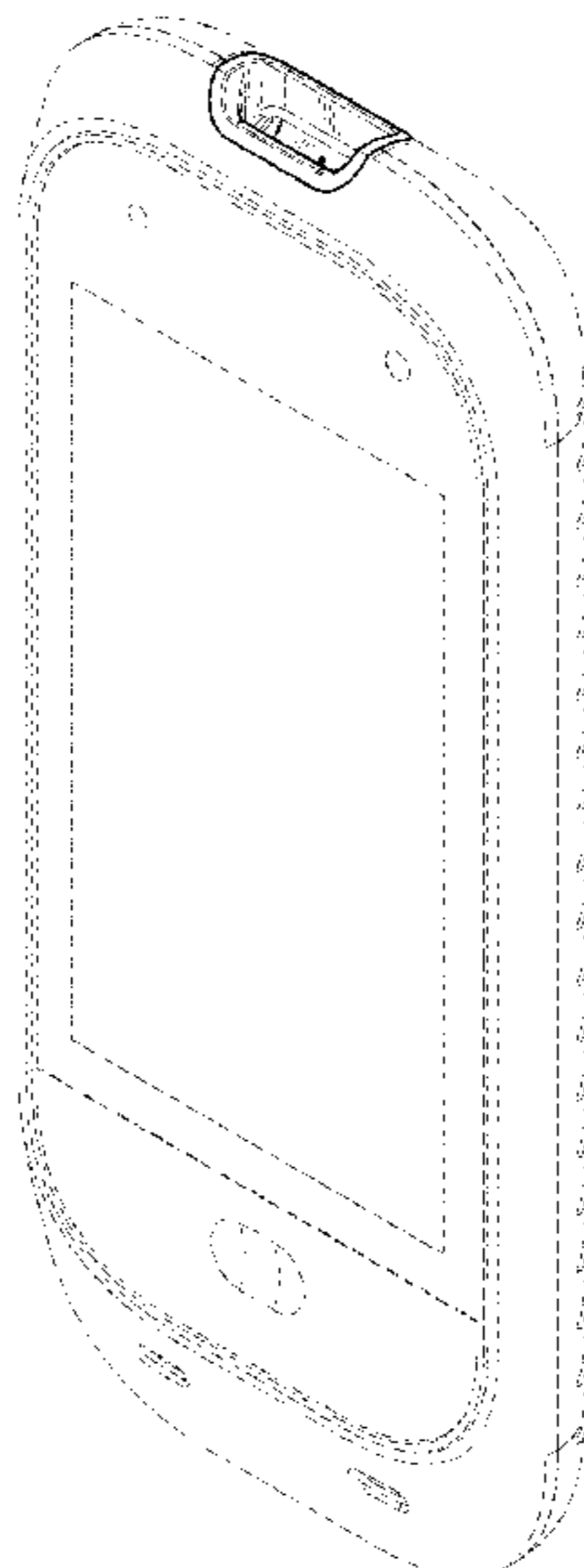

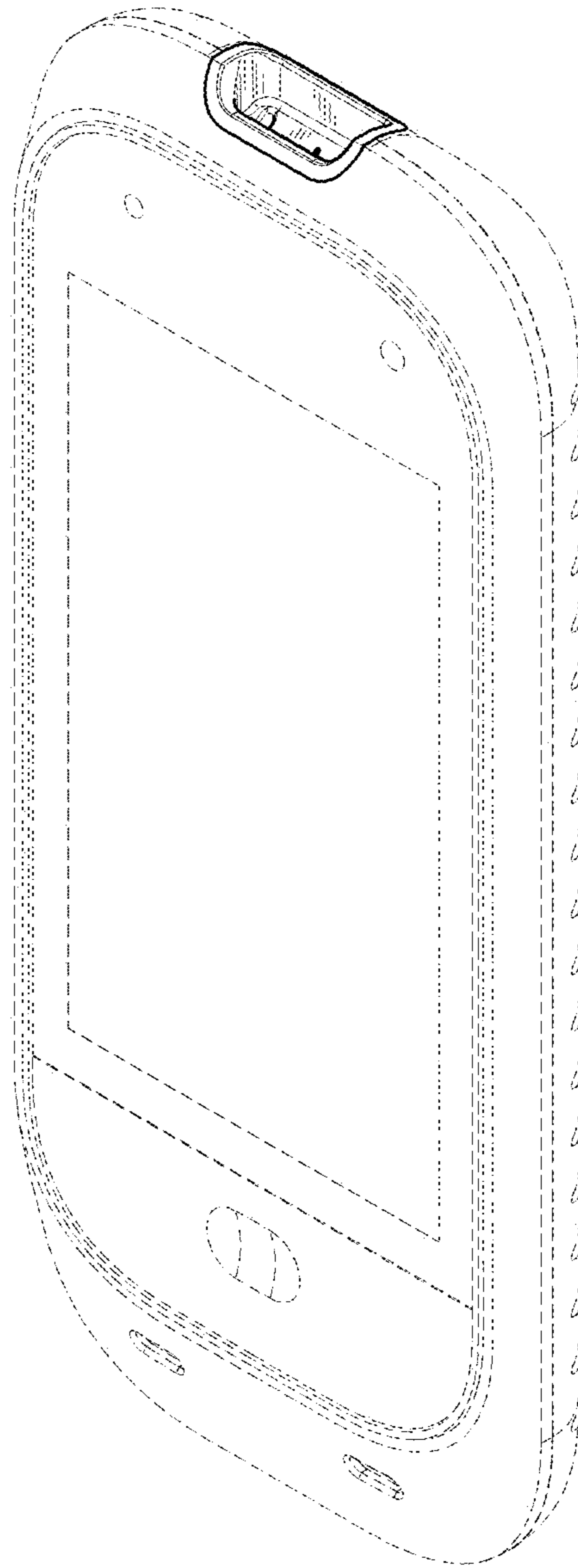

FIG. 1

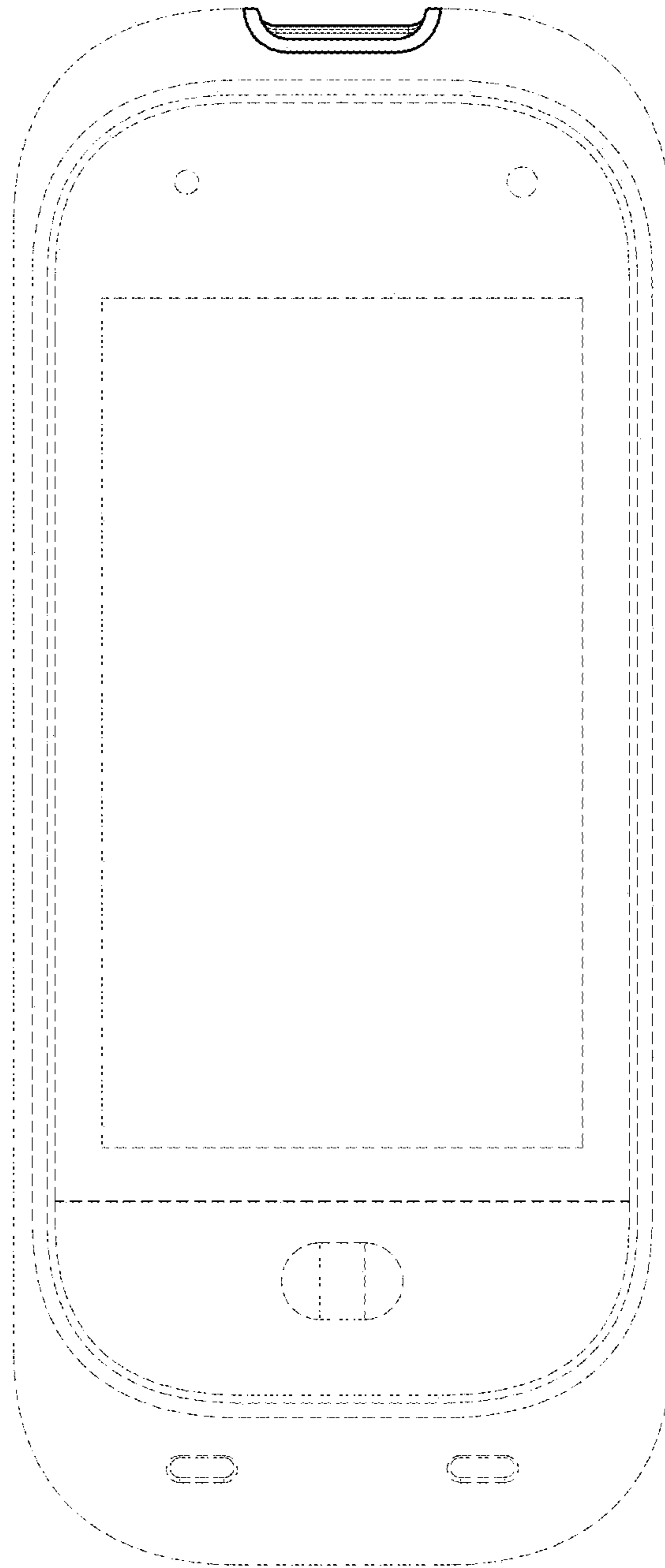

FIG. 2

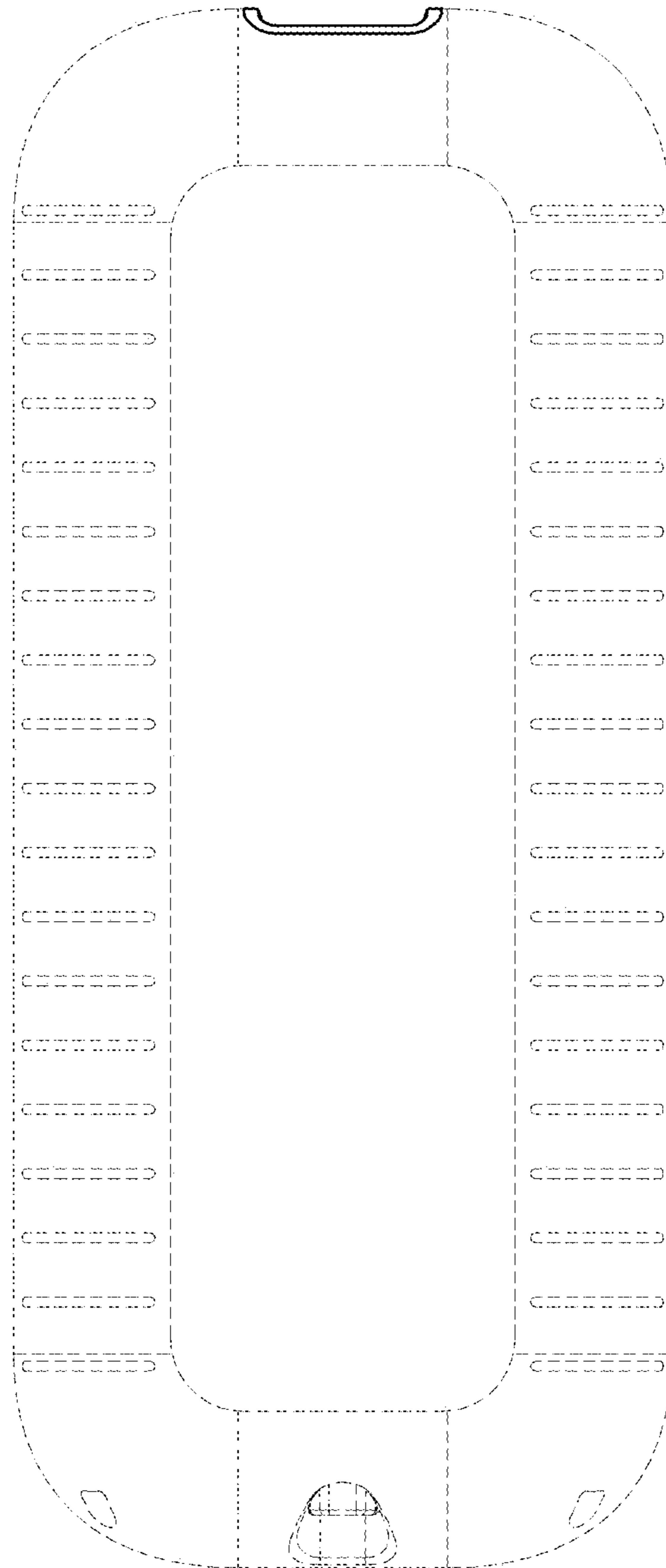

FIG. 3

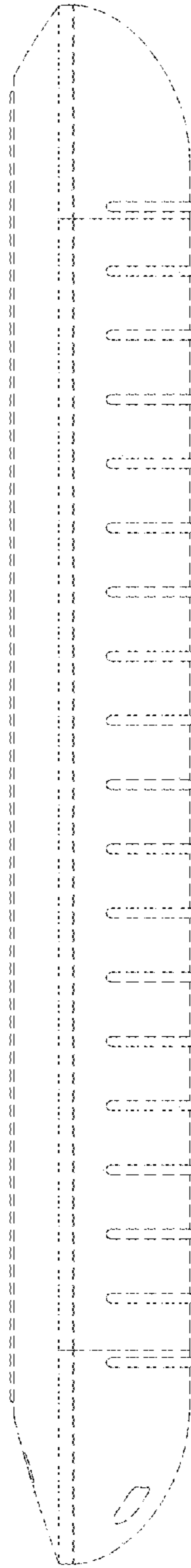

FIG. 4

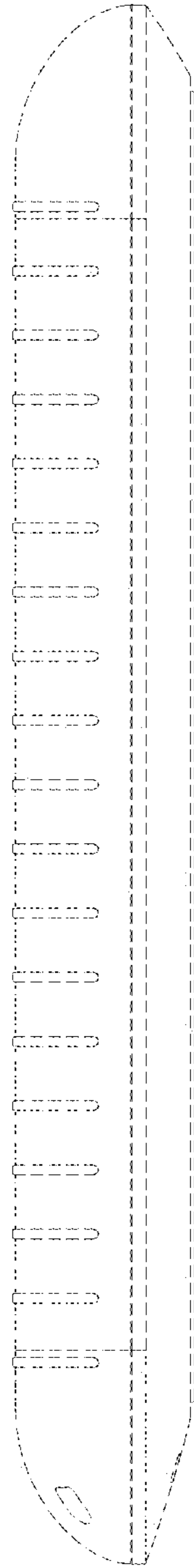

FIG. 5

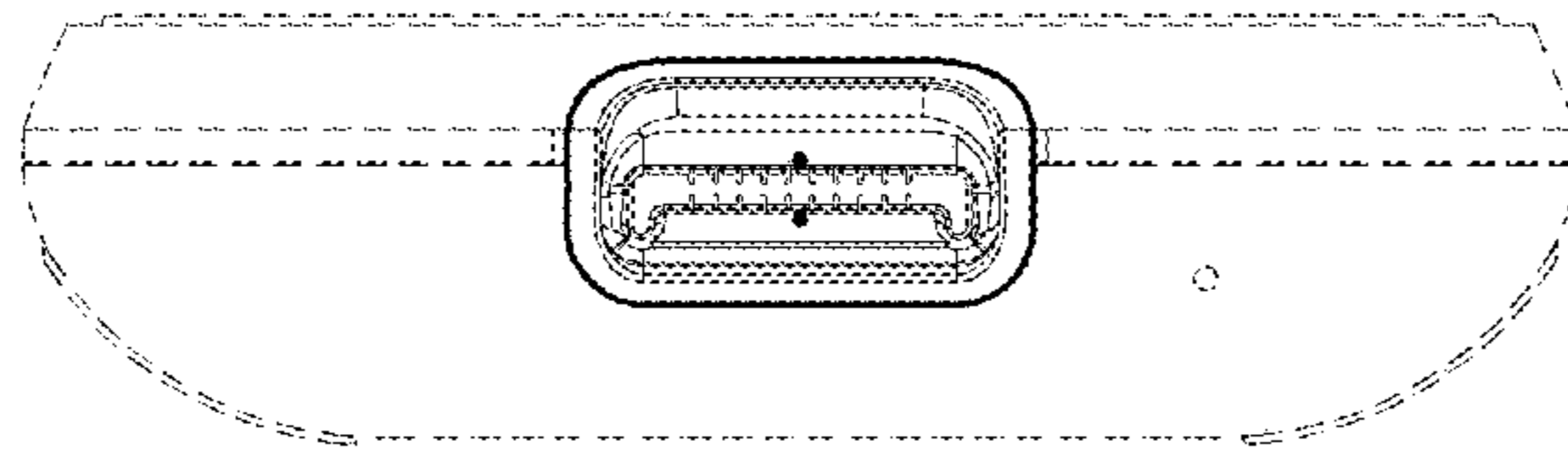

FIG. 6

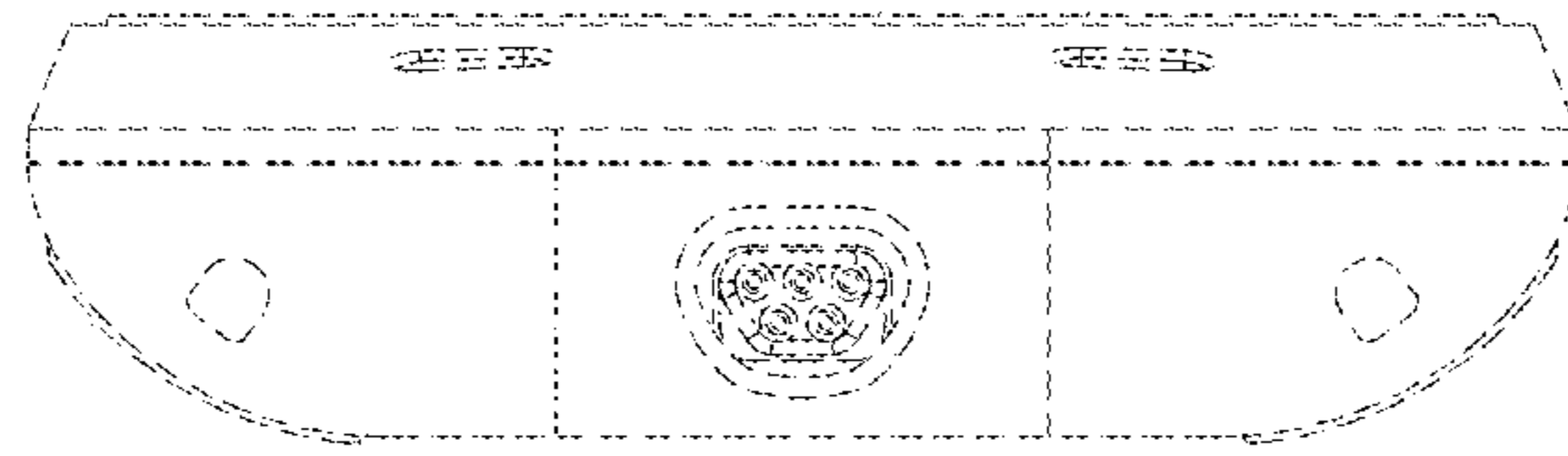

FIG. 7

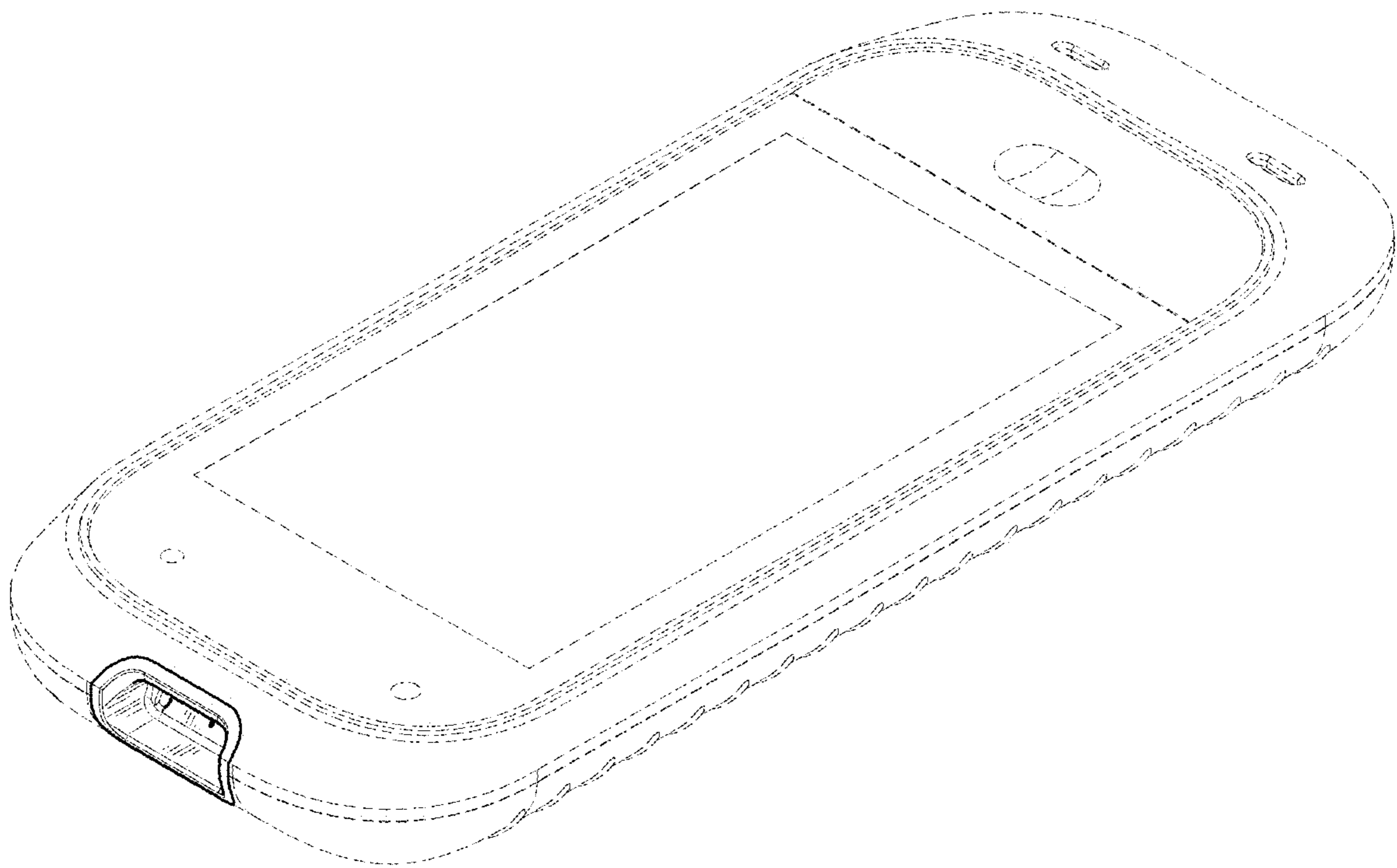

FIG. 8

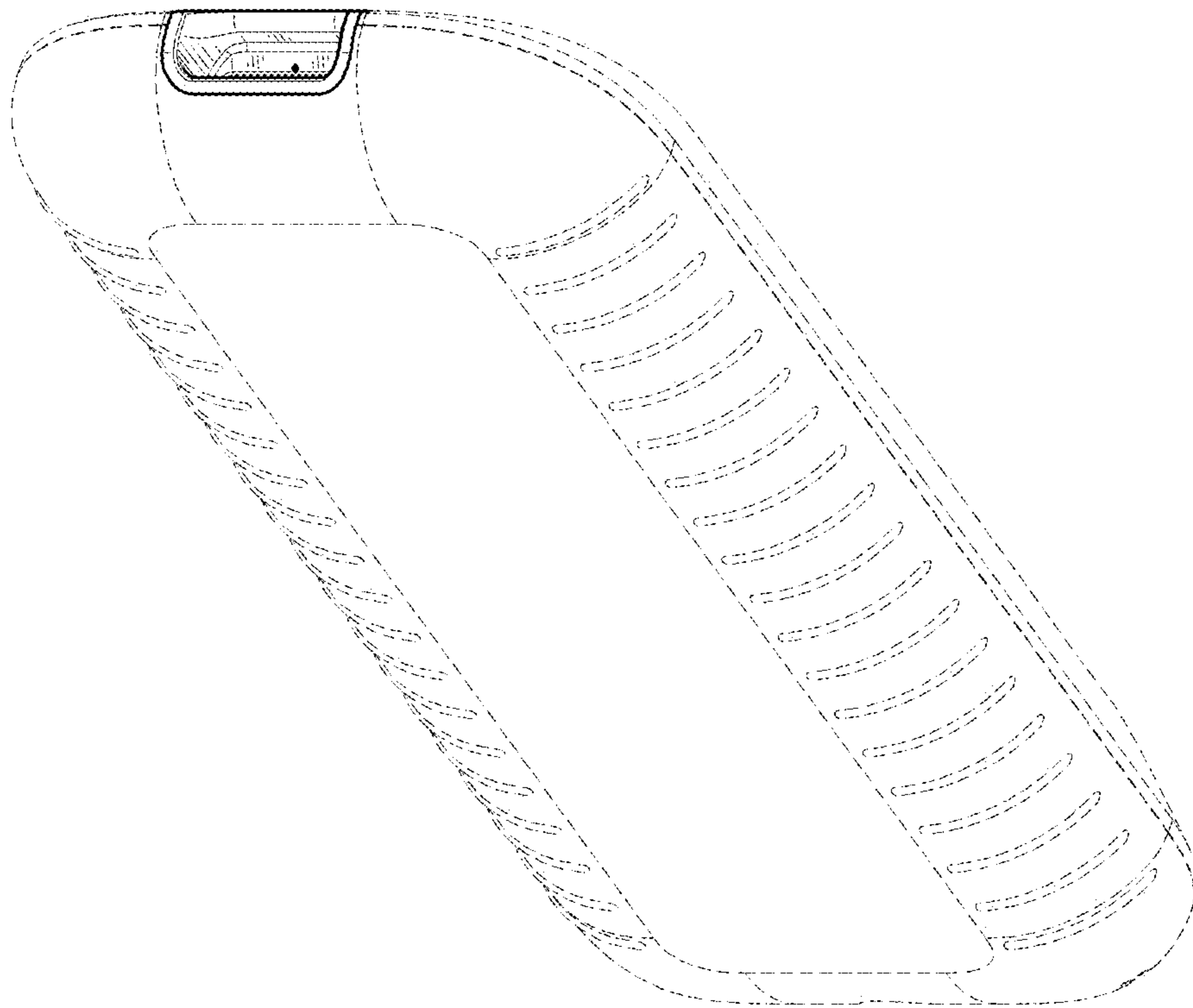

FIG. 9

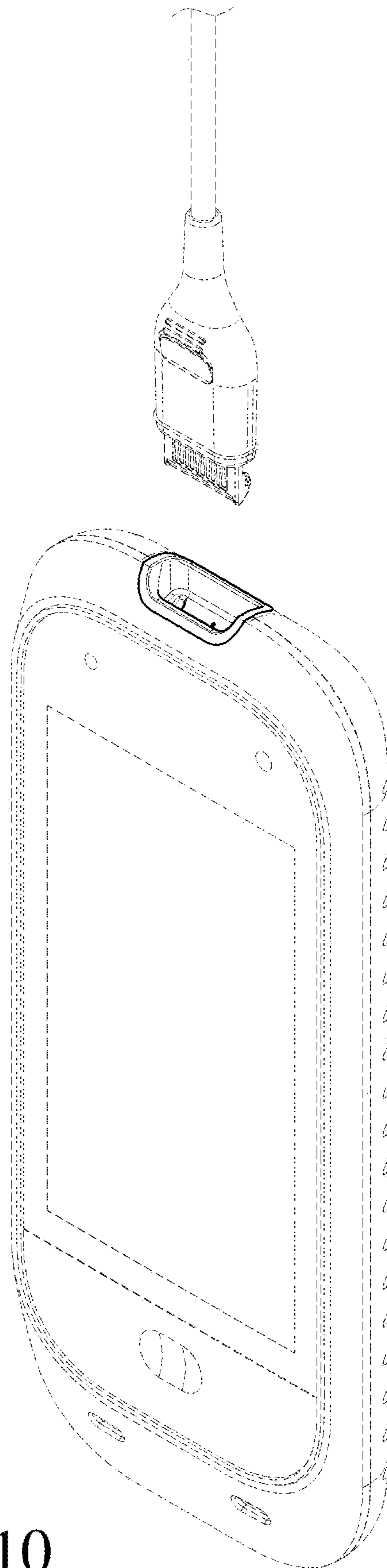

FIG. 10