



US00D880416S

(12) **United States Design Patent** (10) **Patent No.:** **US D880,416 S**  
**Ishikawa** (45) **Date of Patent:** **\*\* Apr. 7, 2020**

(54) **TIRE SIDEWALL**  
(71) Applicant: **BRIDGESTONE CORPORATION**,  
Chuo-ku, Tokyo (JP)  
(72) Inventor: **Naoko Ishikawa**, Tokyo (JP)  
(73) Assignee: **BRIDGESTONE CORPORATION**,  
Chuo-ku, Tokyo (JP)

D677,217 S \* 3/2013 Iwabuchi ..... D12/605  
D684,109 S \* 6/2013 Iwabuchi ..... D12/605  
D711,816 S \* 8/2014 Iwabuchi ..... D12/605  
D750,555 S \* 3/2016 Iwabuchi .....  
D769,806 S \* 10/2016 Yasunaga ..... D12/605  
D769,807 S \* 10/2016 Ishikawa .....  
D773,987 S \* 12/2016 Ishikawa ..... D12/605  
D803,149 S \* 11/2017 Ishikawa ..... D12/605  
D804,402 S \* 12/2017 Kamada ..... D12/605  
D806,643 S \* 1/2018 Yasunaga ..... D12/605

(Continued)

(\*\*) Term: **15 Years**

**FOREIGN PATENT DOCUMENTS**

(21) Appl. No.: **29/672,814**

JP 2007261304 A 10/2007  
JP 1333102 S 6/2008

(22) Filed: **Dec. 10, 2018**

(Continued)

(30) **Foreign Application Priority Data**

*Primary Examiner* — Michelle E. Wilson  
*Assistant Examiner* — Clese Moore, Jr.  
(74) *Attorney, Agent, or Firm* — Kenja IP Law PC

Jul. 9, 2018 (JP) ..... 2018-015102

(51) **LOC (12) Cl.** ..... **12-15**

(52) **U.S. Cl.**  
USPC ..... **D12/605**

(58) **Field of Classification Search**  
USPC ..... D12/604, 605  
CPC ..... B60C 13/00; B60C 1/00  
See application file for complete search history.

(57) **CLAIM**

The ornamental design for a tire sidewall, as shown and described.

(56) **References Cited**

**DESCRIPTION**

**U.S. PATENT DOCUMENTS**

D449,576 S \* 10/2001 Kajikawa ..... D12/605  
D450,034 S \* 11/2001 Kajikawa ..... D12/605  
D452,203 S \* 12/2001 Kajikawa ..... D12/605  
D569,336 S \* 5/2008 Onoe ..... D12/605  
D584,682 S \* 1/2009 Tanaka ..... D12/605  
D590,332 S \* 4/2009 Sato ..... D12/605  
D593,486 S \* 6/2009 Yonetsu ..... D12/605  
D600,199 S \* 9/2009 Ibaraki ..... D12/605  
D606,488 S \* 12/2009 Scheifele ..... D12/605  
D618,163 S \* 6/2010 Sato ..... D12/605  
D638,783 S \* 5/2011 Endou ..... D12/605  
D662,466 S \* 6/2012 Takano ..... D12/605  
D676,805 S \* 2/2013 Iwabuchi ..... D12/605

FIG. 1 is a perspective view of a tire sidewall showing my new design;  
FIG. 2 is a front view thereof;  
FIG. 3 is a top view thereof;  
FIG. 4 is a right side view thereof;  
FIG. 5 is a rear view thereof;  
FIG. 6 is fragmentary enlarged front view showing the details of the sidewall defined by lines 6-6 and 6-6 in FIG. 2; and,  
FIG. 7 is a section view taken along line 7-7 between 7-7 in FIG. 6.  
The broken lines shown illustrate portions of the tire sidewall that form no part of the claimed design.

**1 Claim, 7 Drawing Sheets**

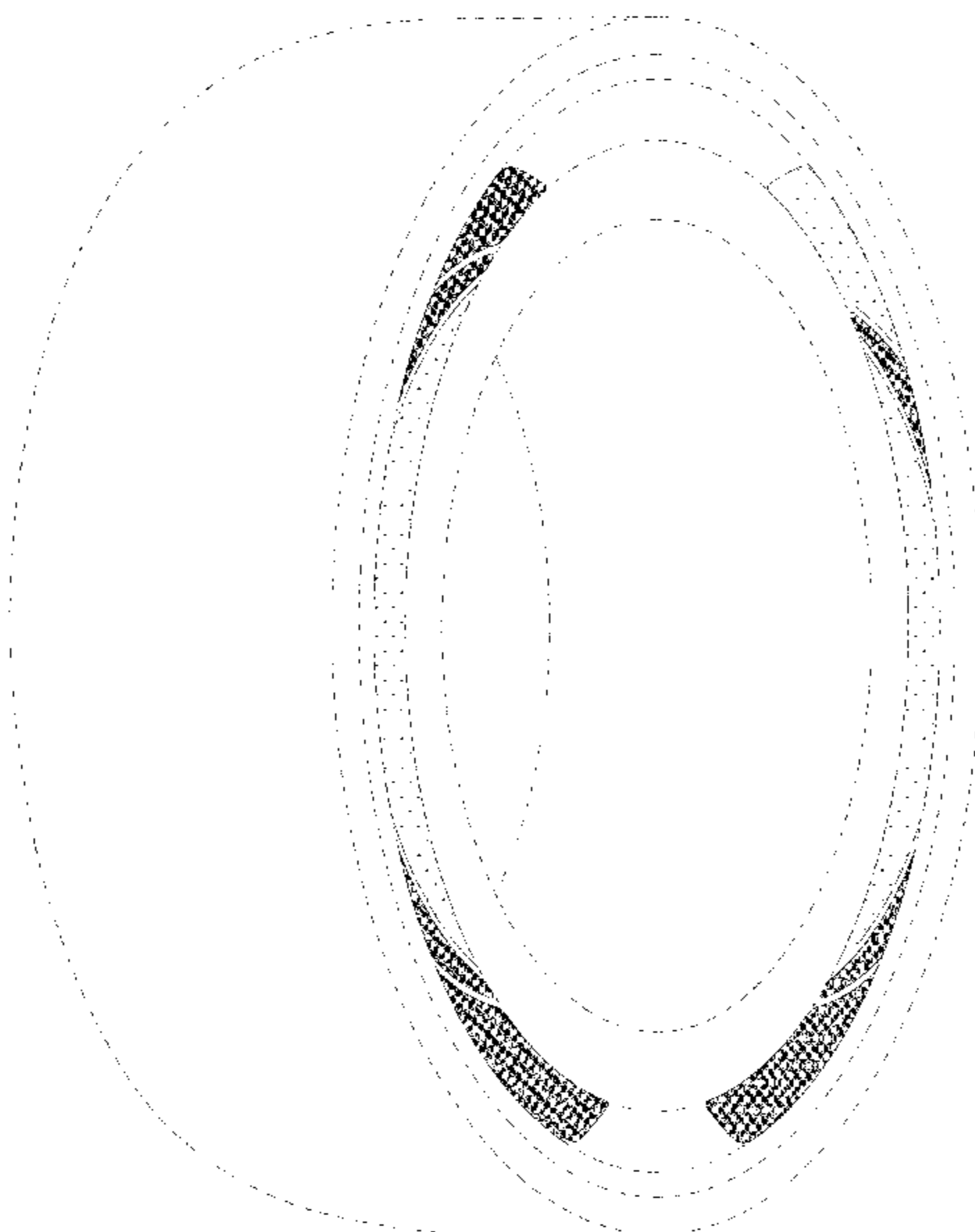

(56)

**References Cited**

U.S. PATENT DOCUMENTS

D807,284	S	*	1/2018	Iwabuchi .....	D12/605
D813,799	S	*	3/2018	Maxwell .....	D12/605
D814,395	S	*	4/2018	Sano .....	D12/605
D826,844	S	*	8/2018	Yasunaga .....	D12/605
D829,163	S	*	9/2018	Ishikawa .....	D12/605

FOREIGN PATENT DOCUMENTS

JP	1510389	S	3/2016
JP	1512696	S	3/2016
JP	1513053	S	3/2016
JP	1521873	S	3/2016
JP	1525417	S	3/2016

\* cited by examiner

*FIG. 1*

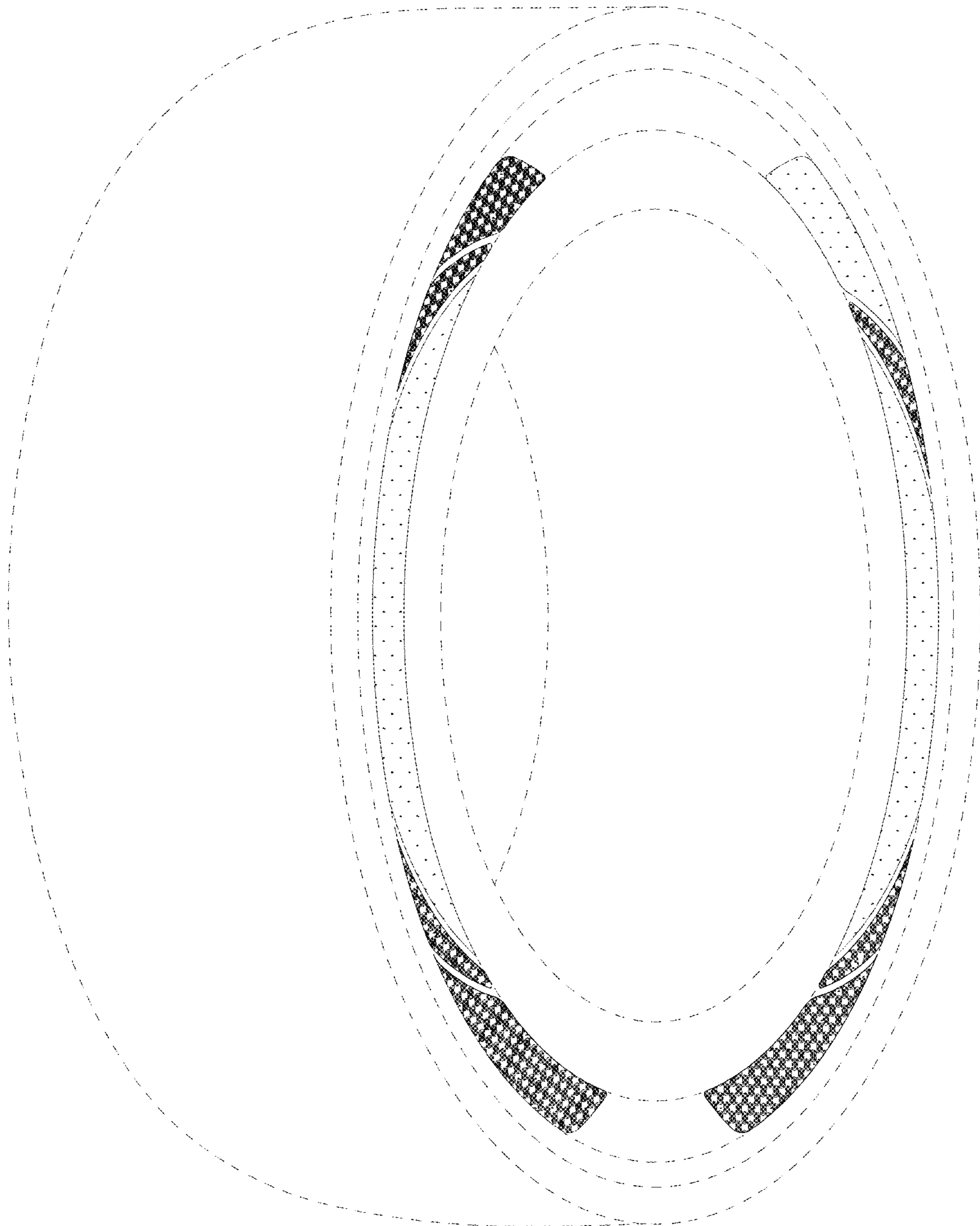

*FIG. 2*

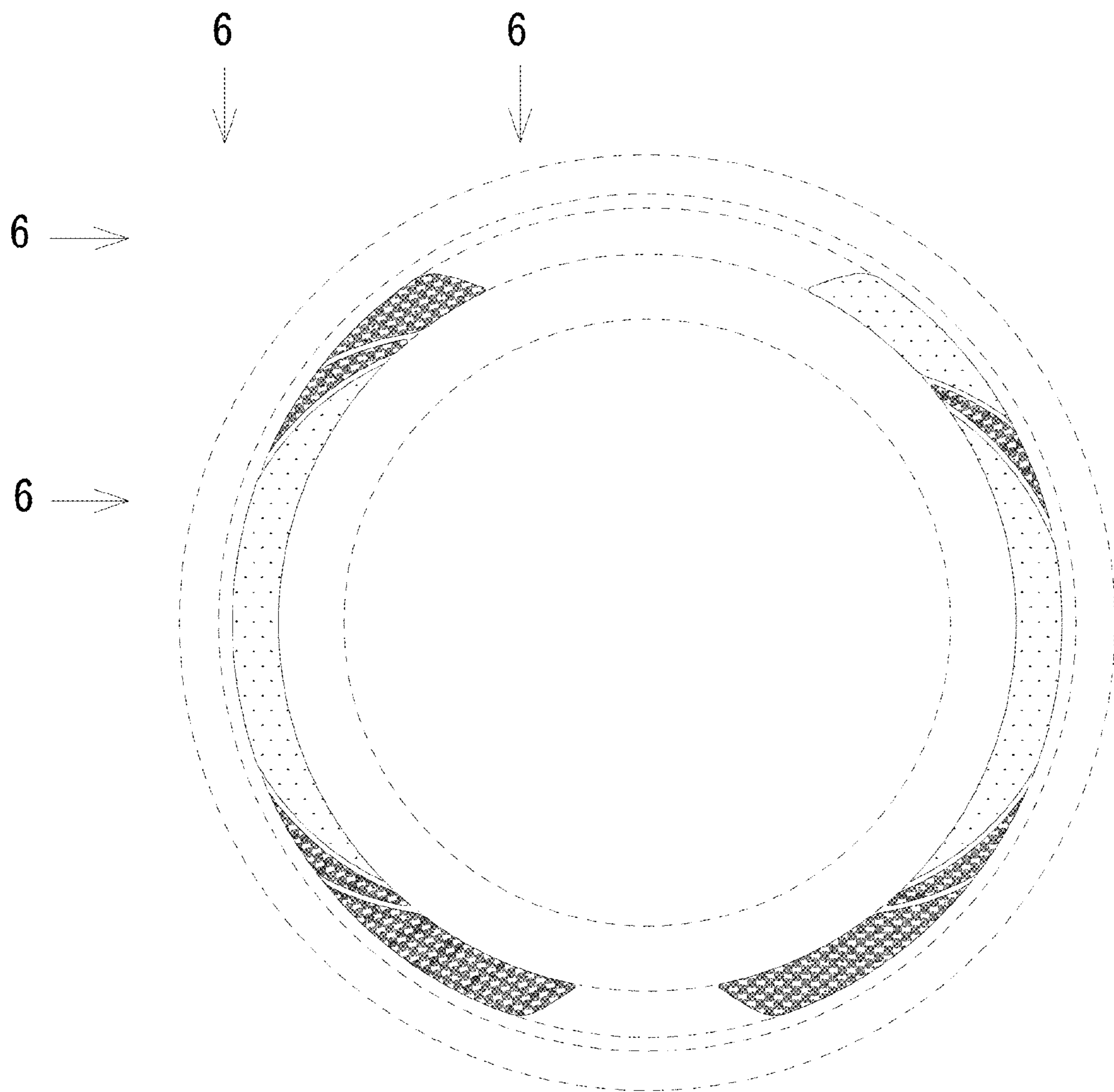

*FIG. 3*



*FIG. 4*

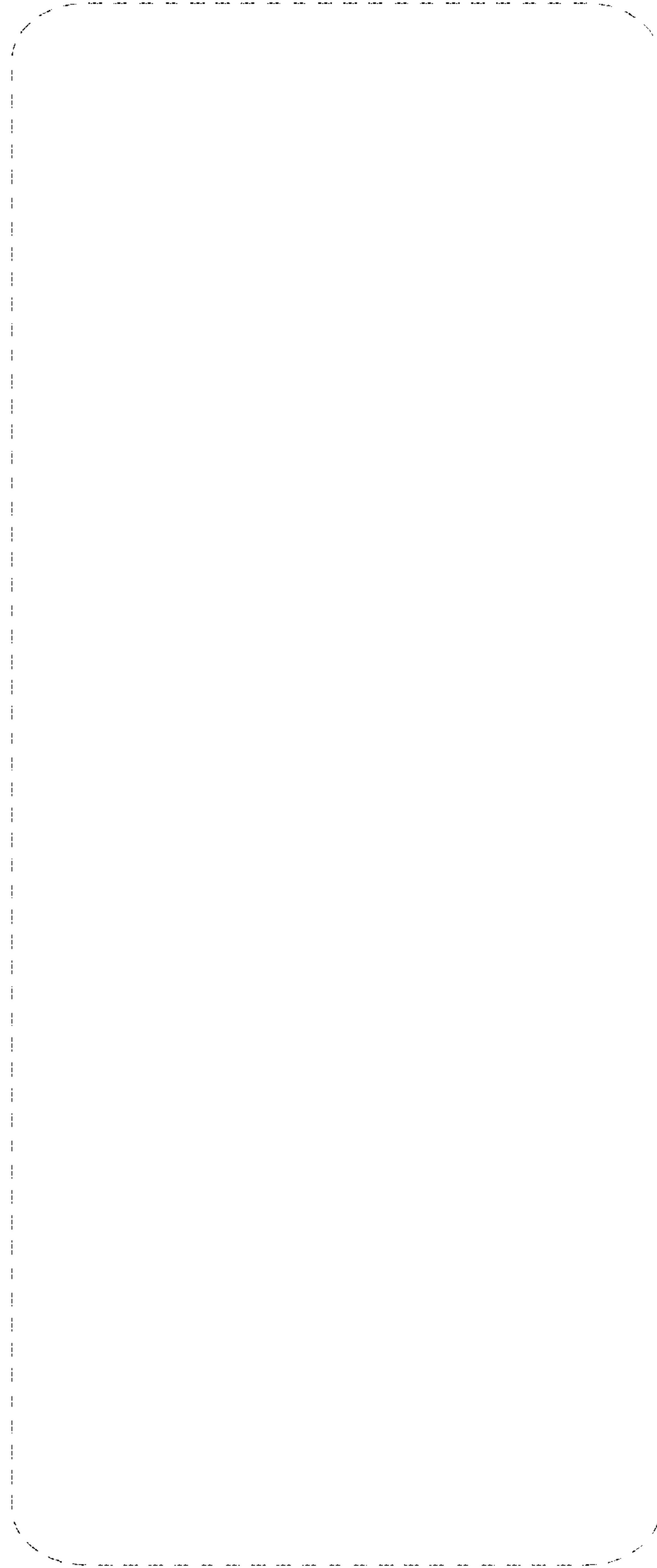

*FIG. 5*

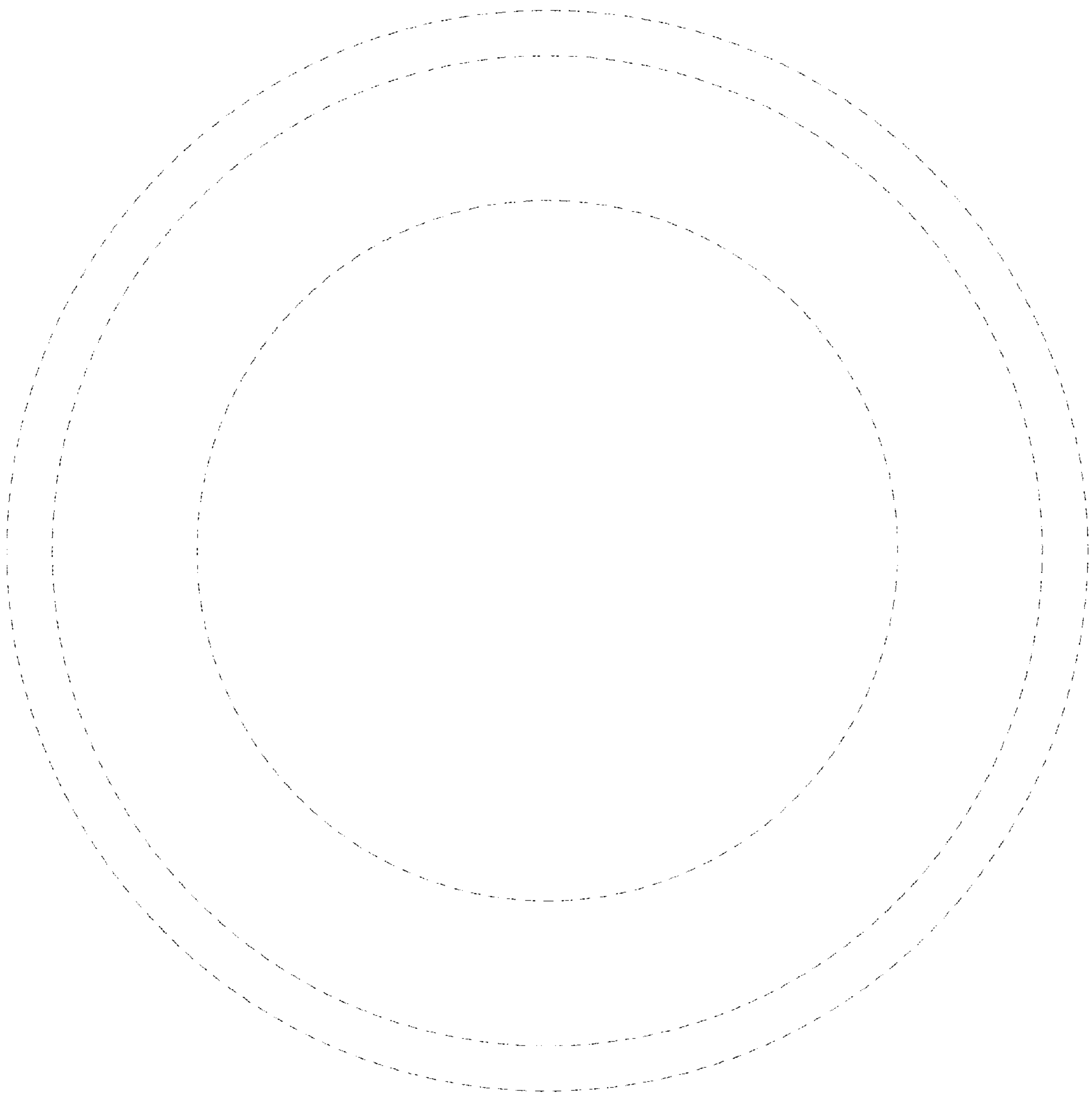

*FIG. 6*

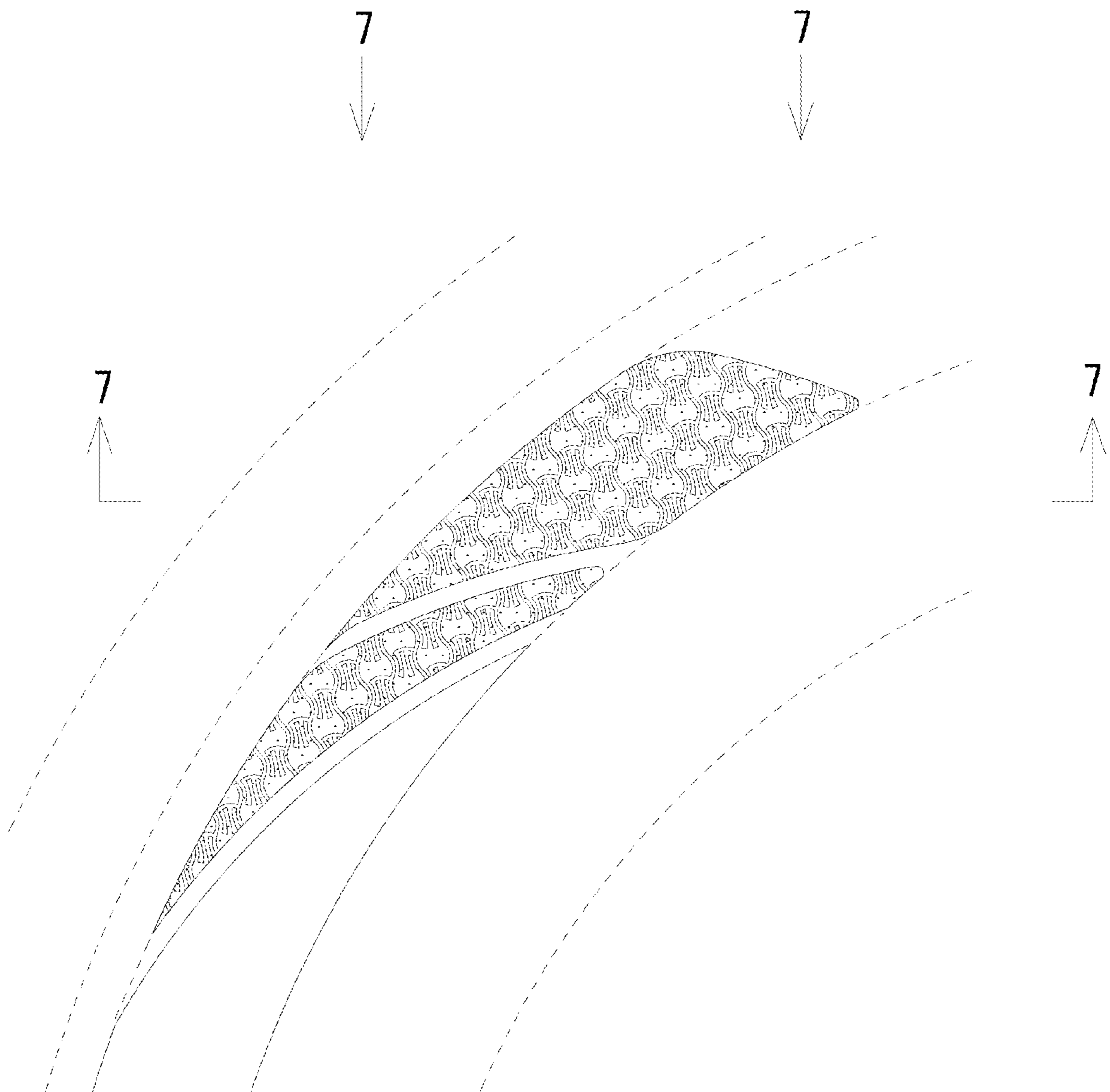



*FIG. 7*

