



US00D880409S

(12) **United States Design Patent**
Horiguchi

(10) **Patent No.:** **US D880,409 S**

(45) **Date of Patent:** **** Apr. 7, 2020**

(54) **TIRE FOR AUTOMOBILE**

(71) Applicant: **SUMITOMO RUBBER INDUSTRIES LTD.**, Kobe-shi, Hyogo (JP)

(72) Inventor: **Toshiki Horiguchi**, Kobe (JP)

(73) Assignee: **SUMITOMO RUBBER INDUSTRIES, LTD.**, Kobe-Shi, Hyogo (JP)

(**) Term: **15 Years**

(21) Appl. No.: **29/648,736**

(22) Filed: **May 23, 2018**

(30) **Foreign Application Priority Data**

Dec. 18, 2017 (JP) 2017-028153

(51) **LOC (12) Cl.** **12-15**

(52) **U.S. Cl.**
USPC **D12/588**

(58) **Field of Classification Search**
USPC D12/586, 587, 588, 589, 590, 594, 595, D12/596, 597, 600, 601, 602, 603, 900
CPC B60C 11/032; B60C 11/0388
See application file for complete search history.

(56) **References Cited**

U.S. PATENT DOCUMENTS

D641,307 S * 7/2011 Bao D12/588
D648,265 S * 11/2011 Kim D12/588

D680,058 S * 4/2013 Takei D12/588
D740,210 S * 10/2015 Uphouse D12/595
D746,221 S * 12/2015 Tian D12/588
D761,195 S * 7/2016 Shin D12/601
D768,063 S * 10/2016 Sato D12/601
D813,147 S * 3/2018 Schoeppner D12/588
D842,229 S * 3/2019 Schoeppner D12/588
D856,910 S * 8/2019 Mishima D12/588
D862,375 S * 10/2019 Zhao D12/590

* cited by examiner

Primary Examiner — Robert M. Spear

(74) *Attorney, Agent, or Firm* — Birch, Stewart, Kolasch & Birch, LLP

(57) **CLAIM**

The ornamental design for a tire for automobile, as shown and described.

DESCRIPTION

FIG. 1 is a front perspective view of a tire for automobile showing my new design;
FIG. 2 is a front view thereof;
FIG. 3 is a left side view thereof;
FIG. 4 is a rear view thereof;
FIG. 5 is a right side view thereof;
FIG. 6 is a bottom view thereof;
FIG. 7 is a top view thereof;
FIG. 8 is a partial enlarged view of FIG. 2; and,
FIG. 9 is a further enlarged view of FIG. 2.

1 Claim, 9 Drawing Sheets

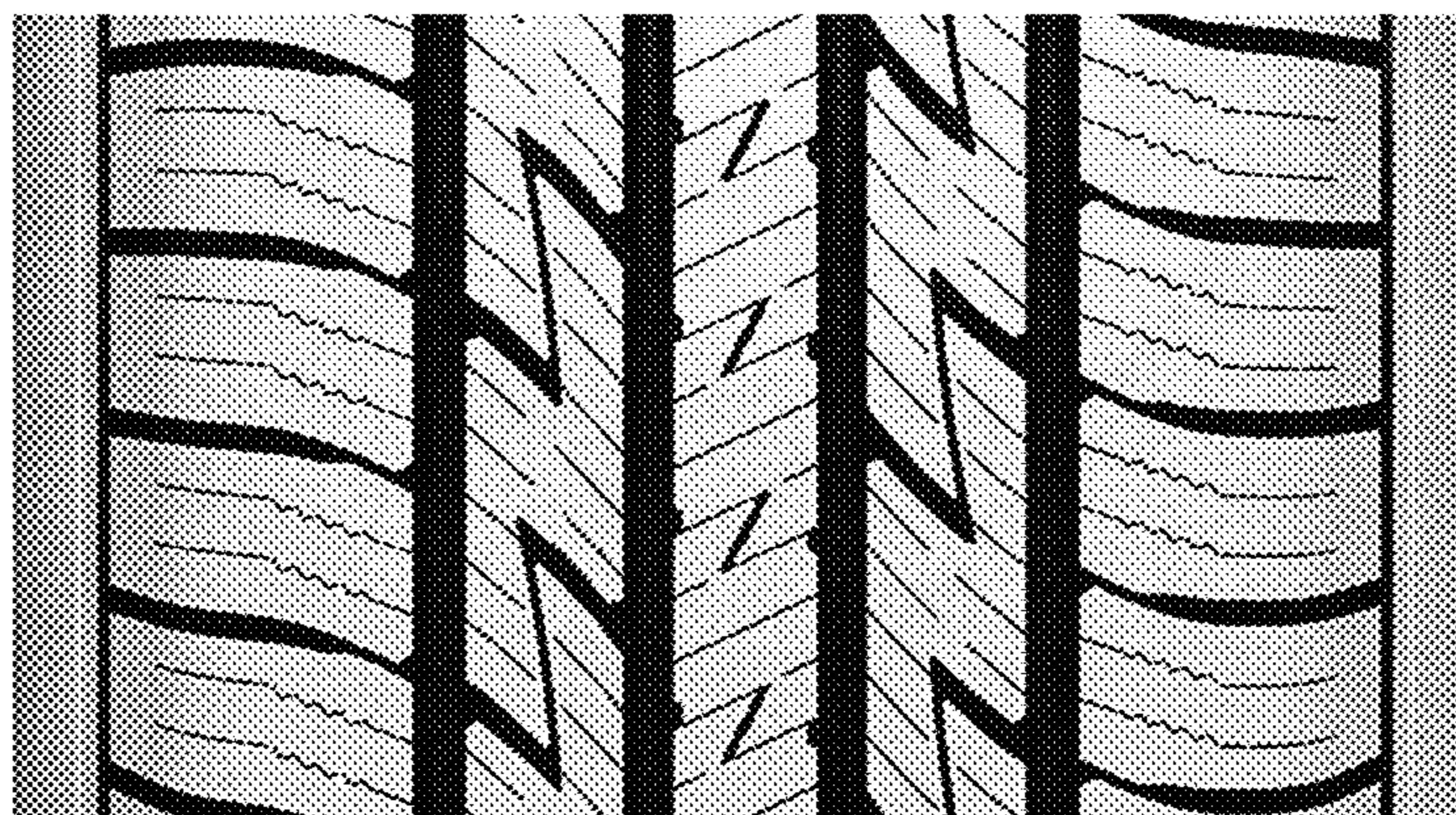
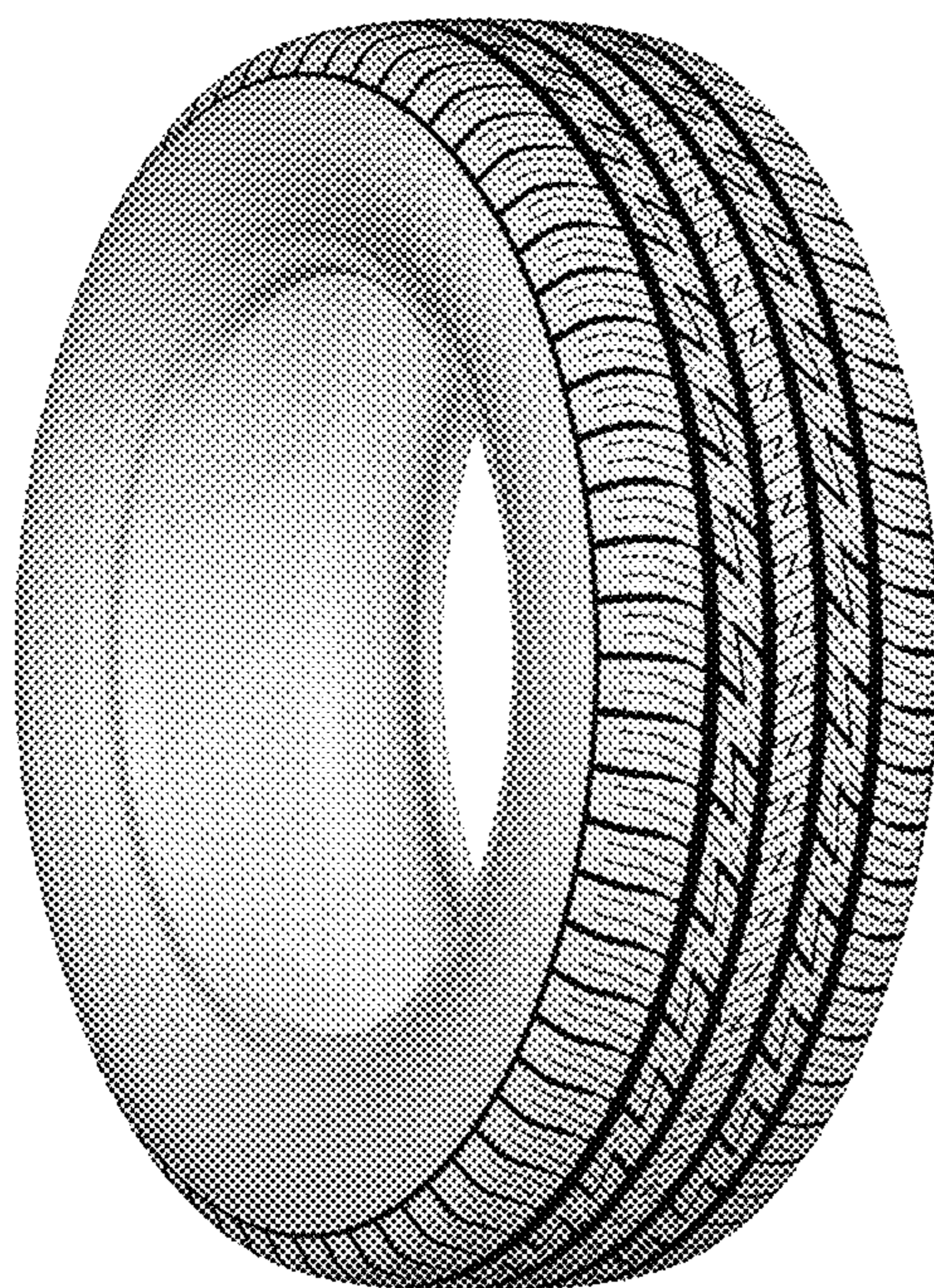



FIG. 1

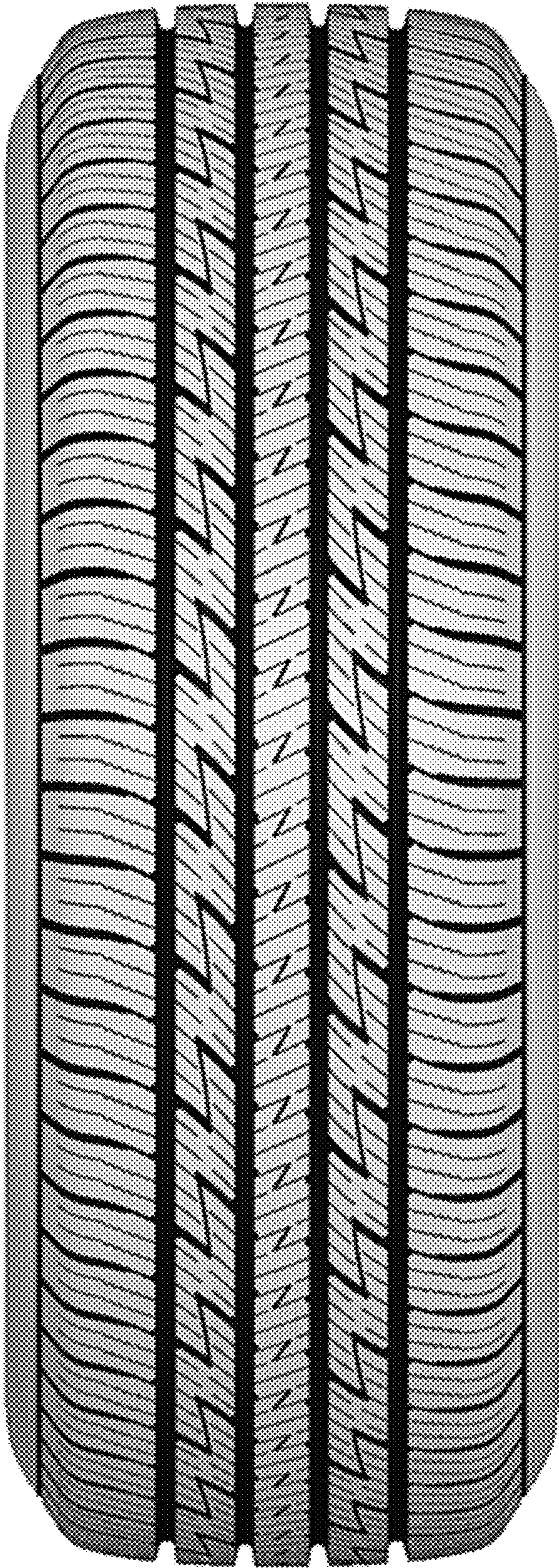

FIG. 2

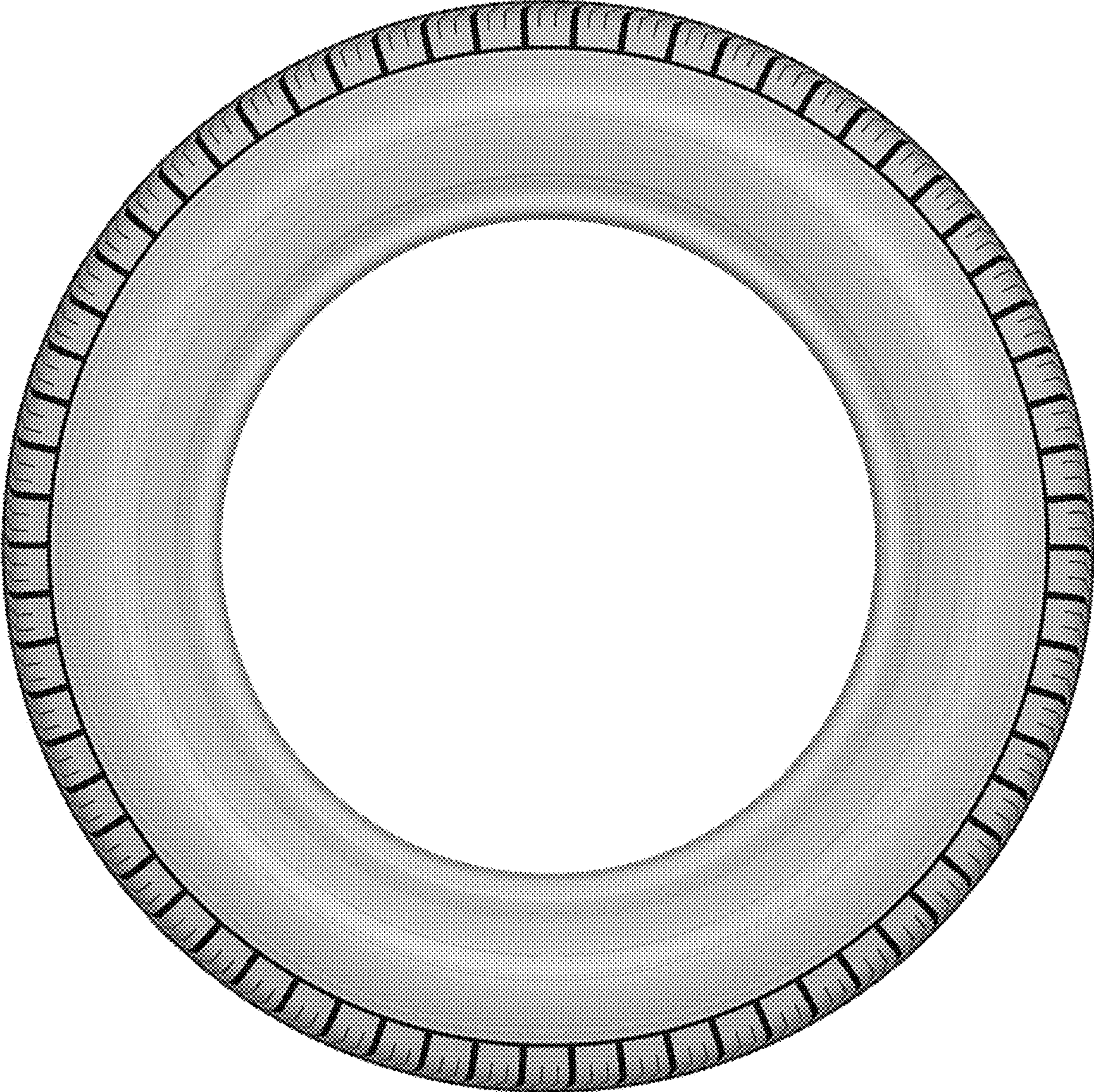

FIG. 3

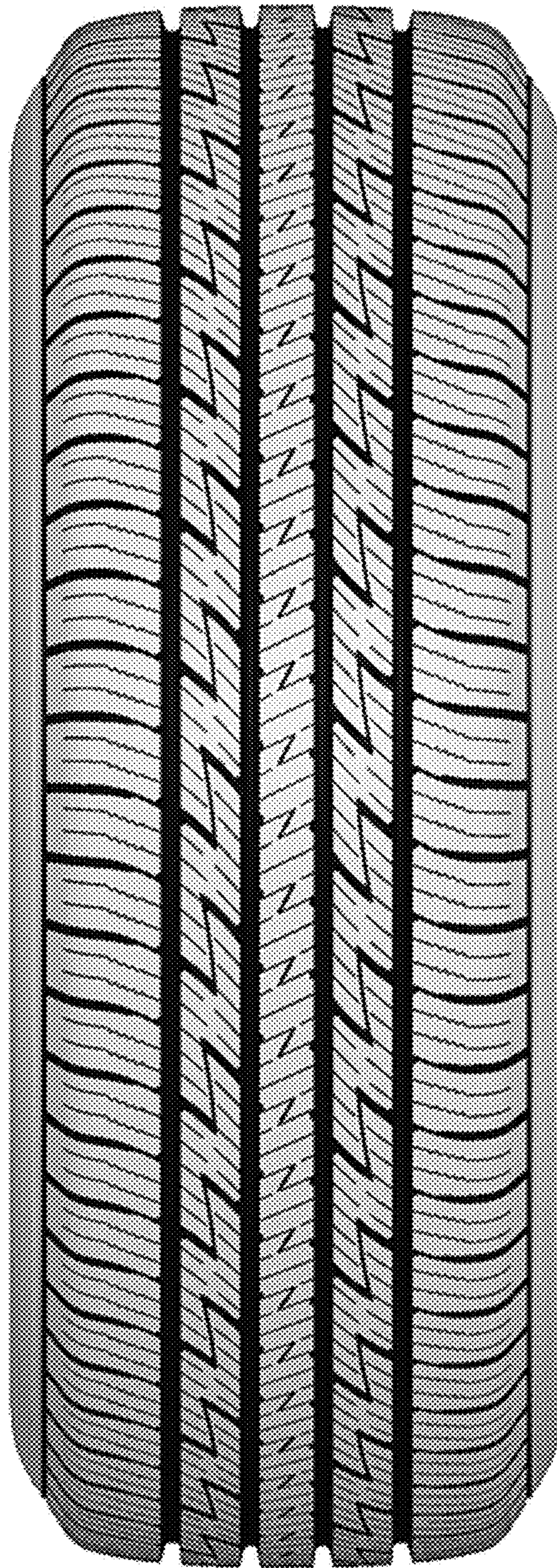

FIG. 4

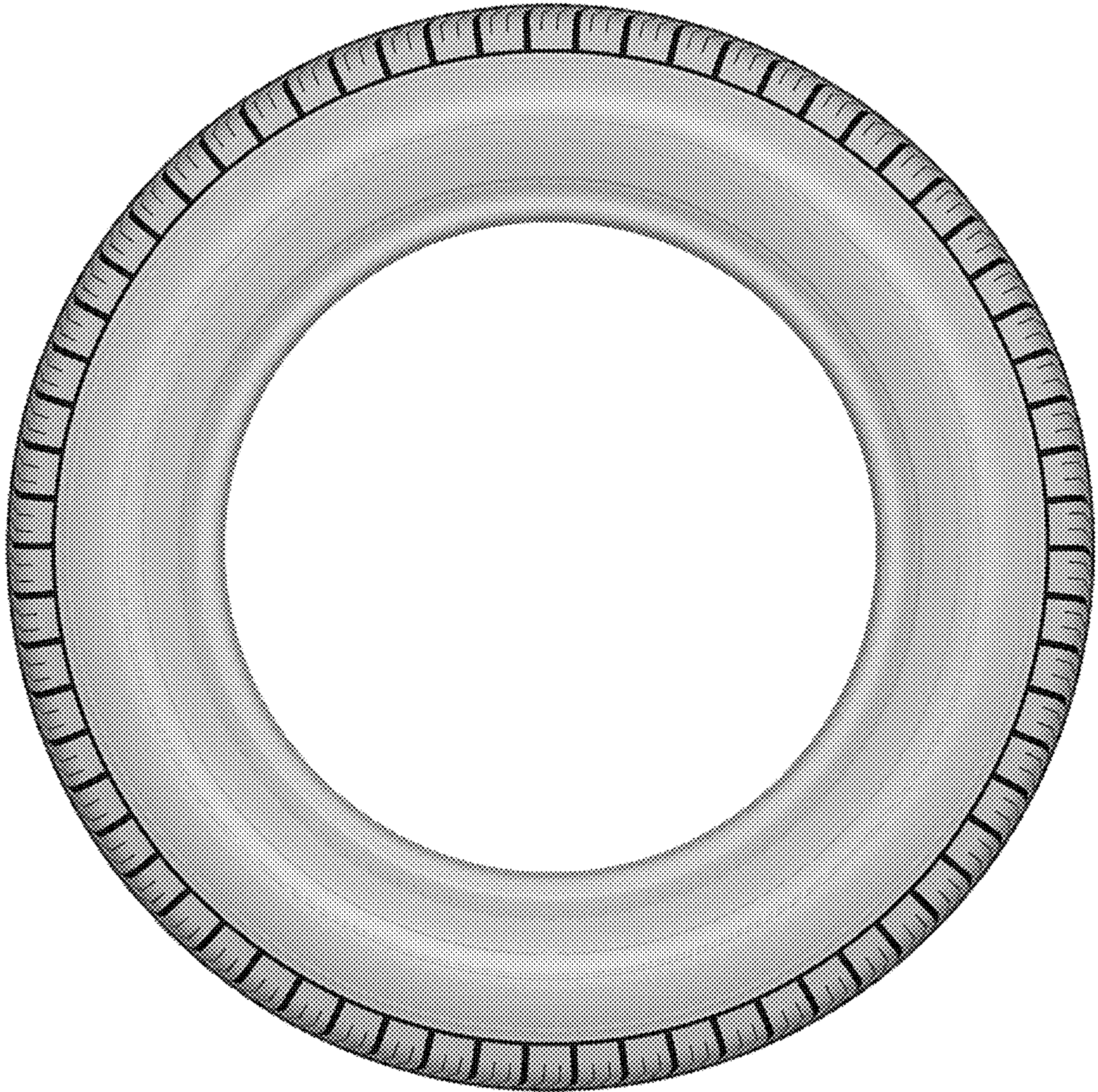

FIG. 5

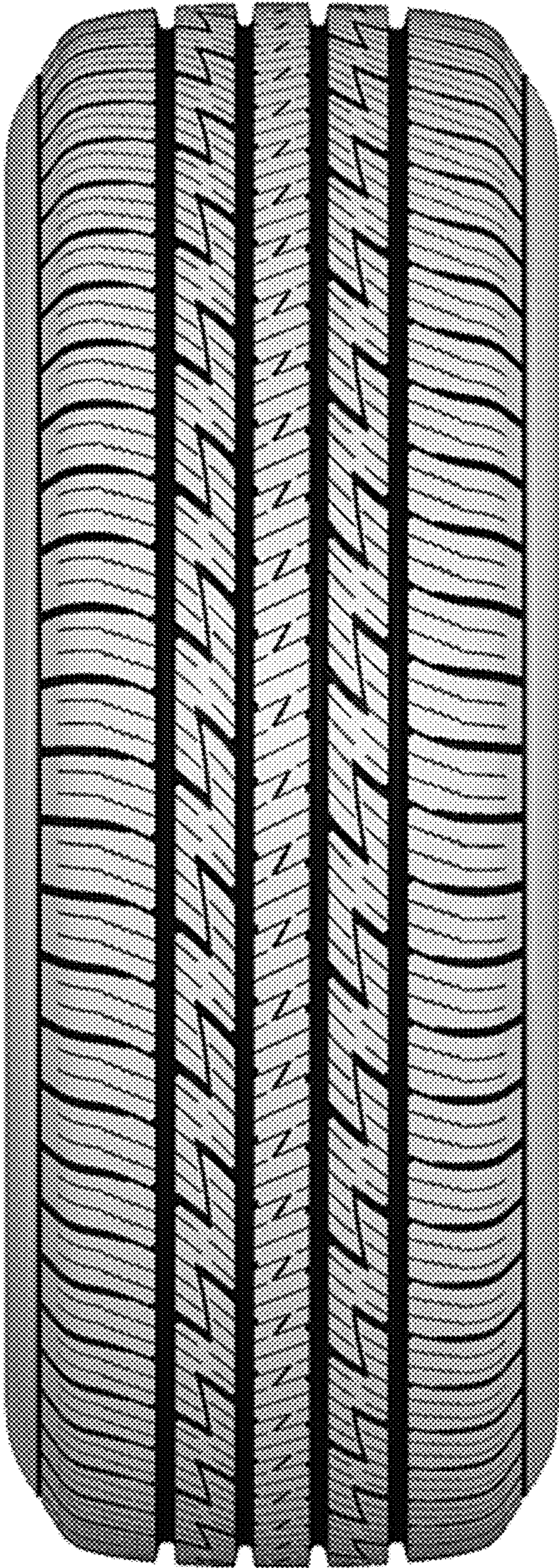

FIG. 6

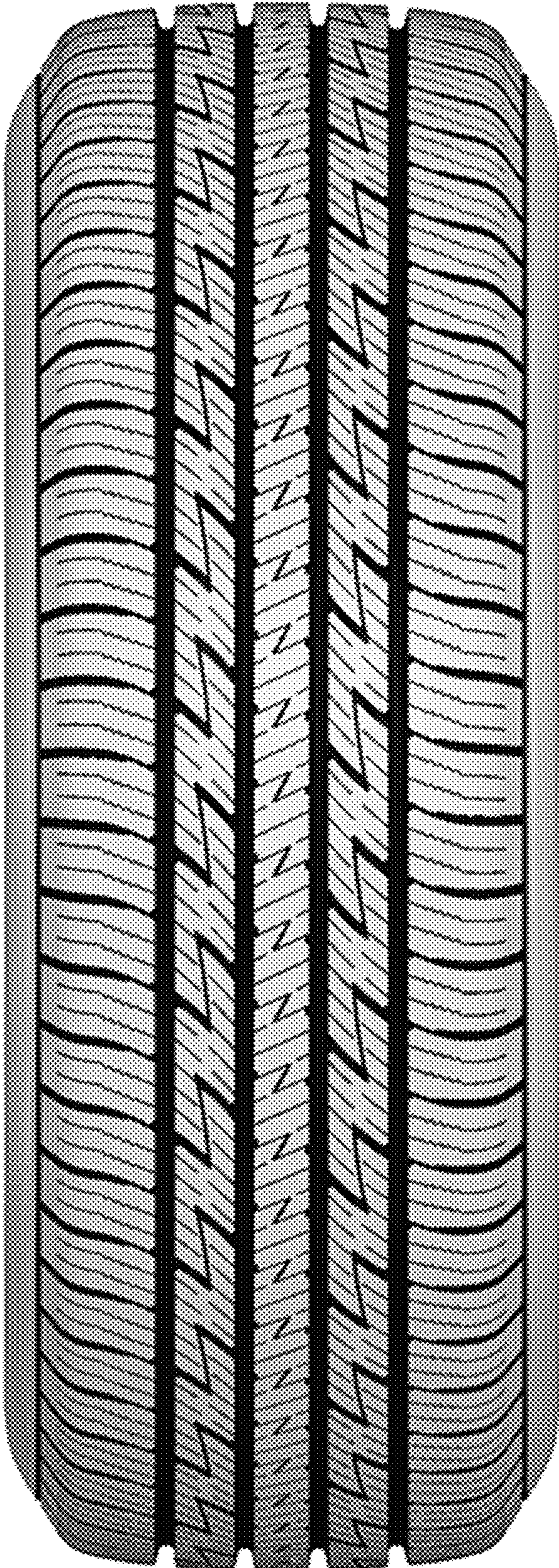

FIG. 7

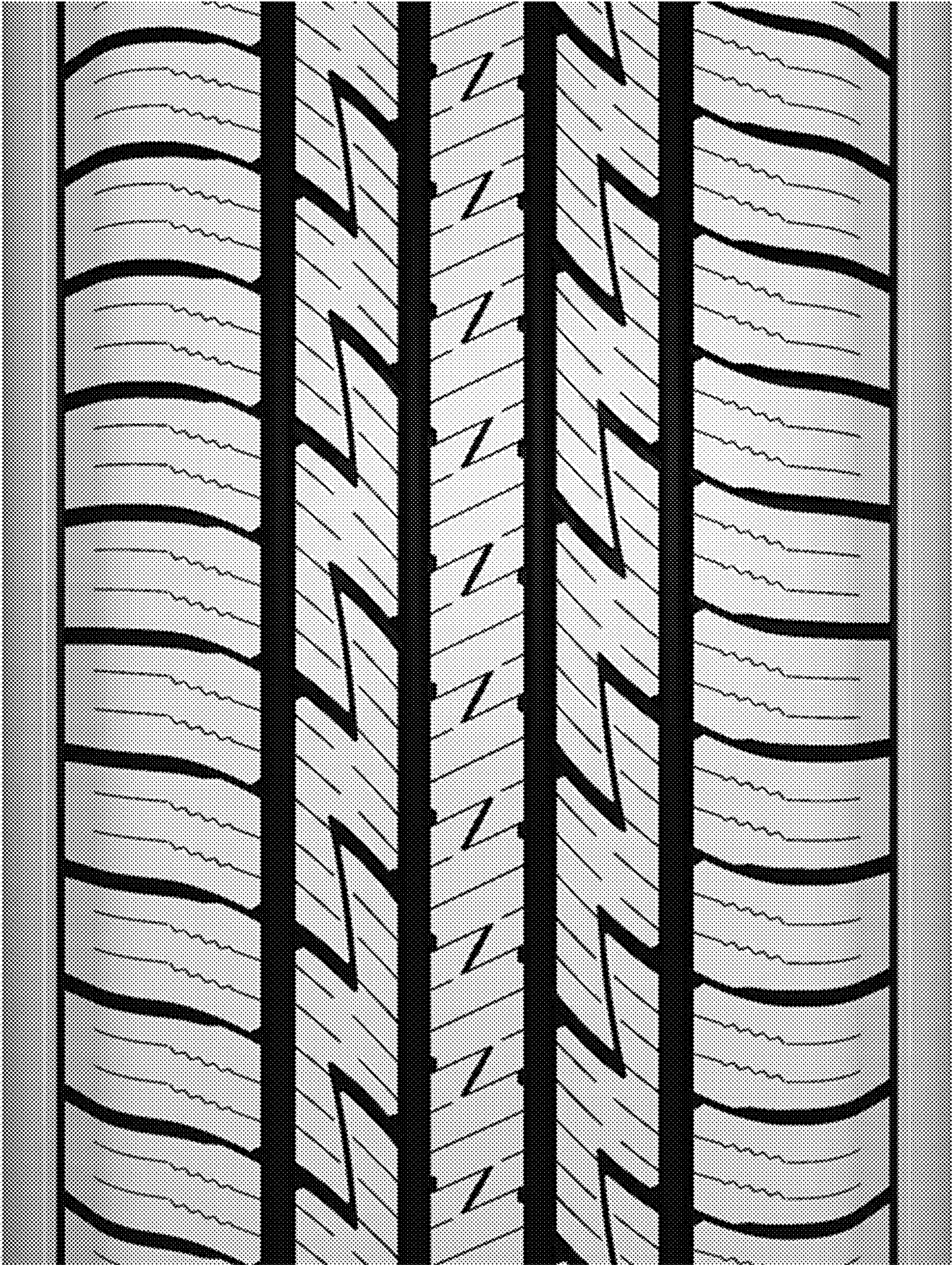

FIG. 8

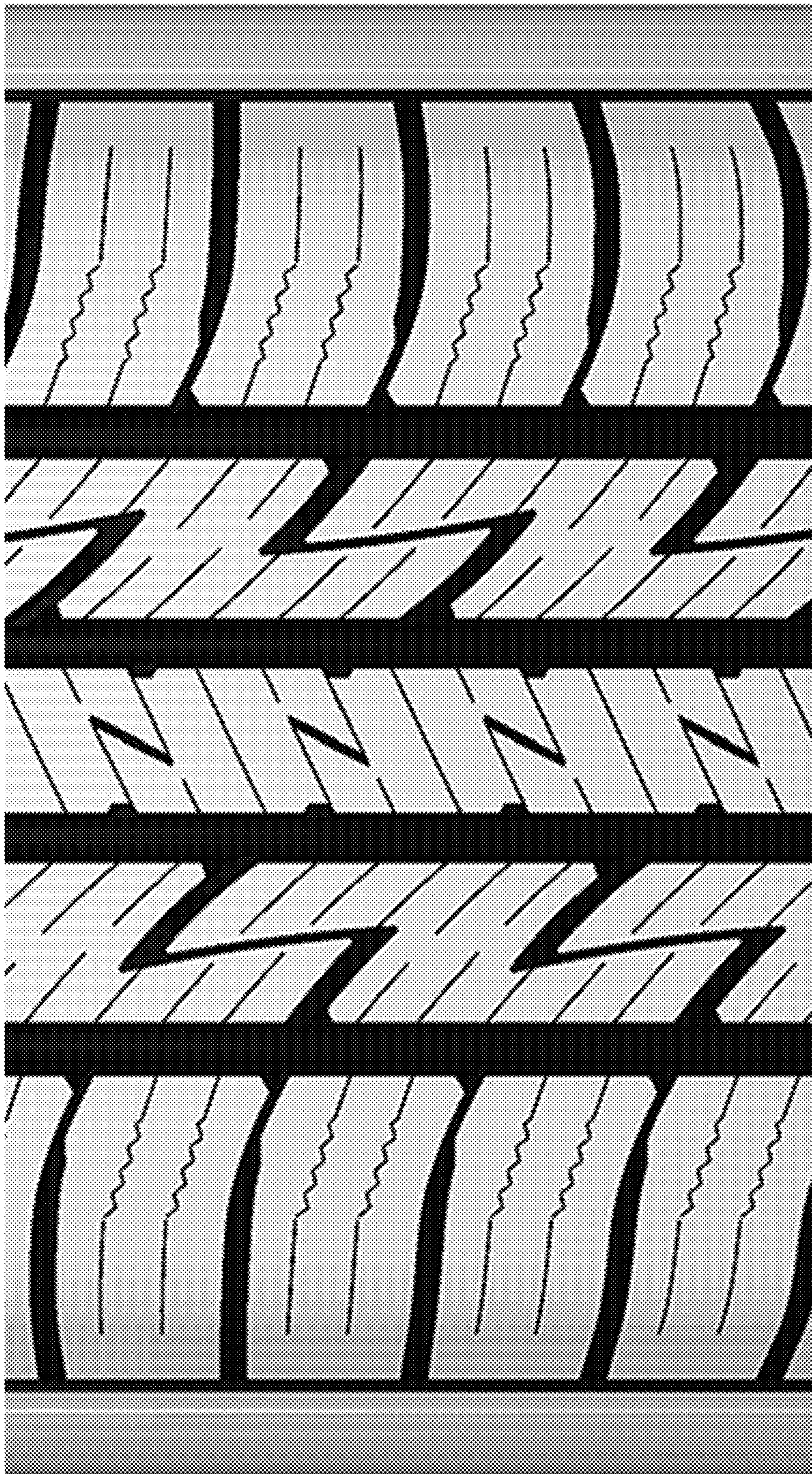

FIG. 9