



US00D880380S

(12) **United States Design Patent** (10) **Patent No.:** **US D880,380 S**
Battams et al. (45) **Date of Patent:** **** Apr. 7, 2020**

(54) **FRONT BUMPER FOR A VEHICLE**
(71) Applicant: **Jaguar Land Rover Limited**, Whitley,
Coventry (GB)
(72) Inventors: **Robert Battams**, Coventry (GB);
Massimo Frascella, Coventry (GB)
(73) Assignee: **Jaguar Land Rover Limited**, Whitley,
Coventry (GB)
(**) Term: **15 Years**
(21) Appl. No.: **29/673,325**
(22) Filed: **Dec. 13, 2018**

(30) **Foreign Application Priority Data**
Jun. 28, 2018 (EM) 005329125
(51) **LOC (12) Cl.** **12-16**
(52) **U.S. Cl.**
USPC **D12/169**
(58) **Field of Classification Search**
USPC D12/169, 196, 86, 90-92; 293/102, 113,
293/115, 117, 120; 296/180.1, 180.2
CPC B60R 19/02; B60R 19/04; B62D 25/08
See application file for complete search history.

(56) **References Cited**
U.S. PATENT DOCUMENTS
D725,011 S * 3/2015 Kobayashi D12/169
D725,012 S * 3/2015 Murase D12/169
D781,189 S * 3/2017 Kim D12/169
D781,190 S * 3/2017 Choi D12/169
D807,789 S * 1/2018 Wheel D12/91

D807,800 S * 1/2018 Wheel D12/169
D832,744 S * 11/2018 Wheel D12/91
D840,274 S * 2/2019 Grewer D12/91
D843,896 S * 3/2019 Beaven D12/169
D843,897 S * 3/2019 Wheel D12/169
D853,013 S * 7/2019 Zhuo D26/85
D864,804 S * 10/2019 Grewer D12/169

* cited by examiner
Primary Examiner — Melody N Brown
(74) *Attorney, Agent, or Firm* — Wood Herron & Evans
LLP

(57) **CLAIM**
The ornamental design for a front bumper for a vehicle, as
shown and described.

DESCRIPTION
FIG. 1 is a top, front and left side perspective view of a front
bumper for a vehicle showing our new design;
FIG. 2 is a left, front perspective view thereof;
FIG. 3 is a top, rear and right side perspective view thereof;
FIG. 4 is a right, rear perspective view thereof;
FIG. 5 is front elevation view thereof;
FIG. 6 is a rear elevational view thereof;
FIG. 7 is a left side elevational view thereof;
FIG. 8 is a right side elevational view thereof;
FIG. 9 is a top plan view thereof;
FIG. 10 is a bottom plan view thereof; and,
FIG. 11 is another front elevation view thereof, shown
mounted on a vehicle shown in broken lines for environ-
mental and illustrative purposes that form no part of the
claimed design.

1 Claim, 11 Drawing Sheets

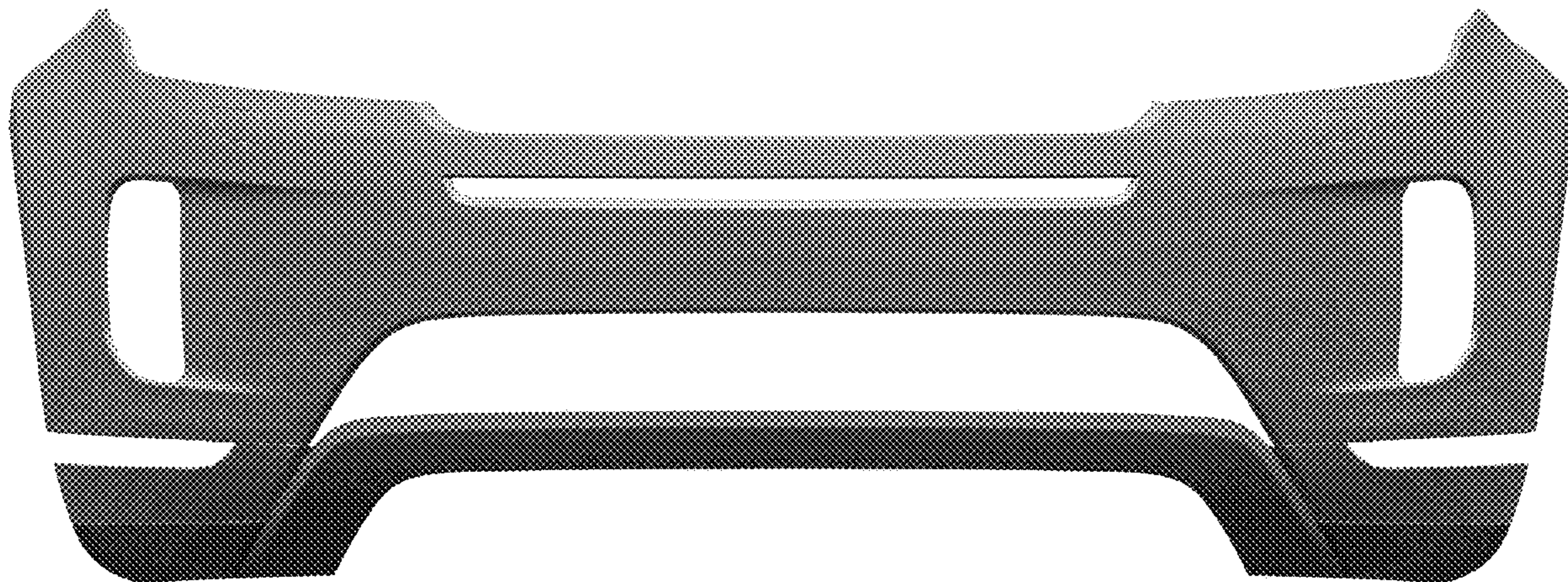



FIG. 1

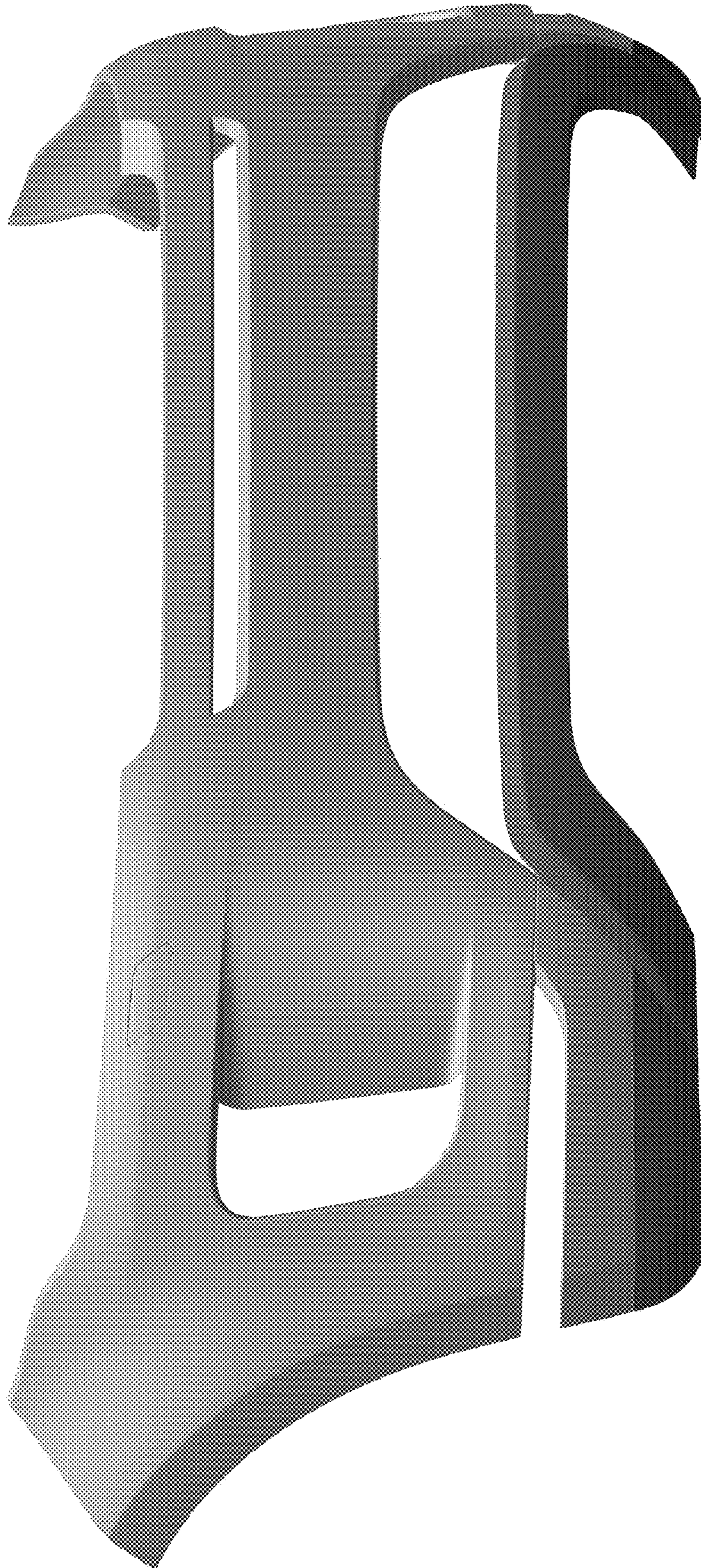

FIG. 2



FIG. 3

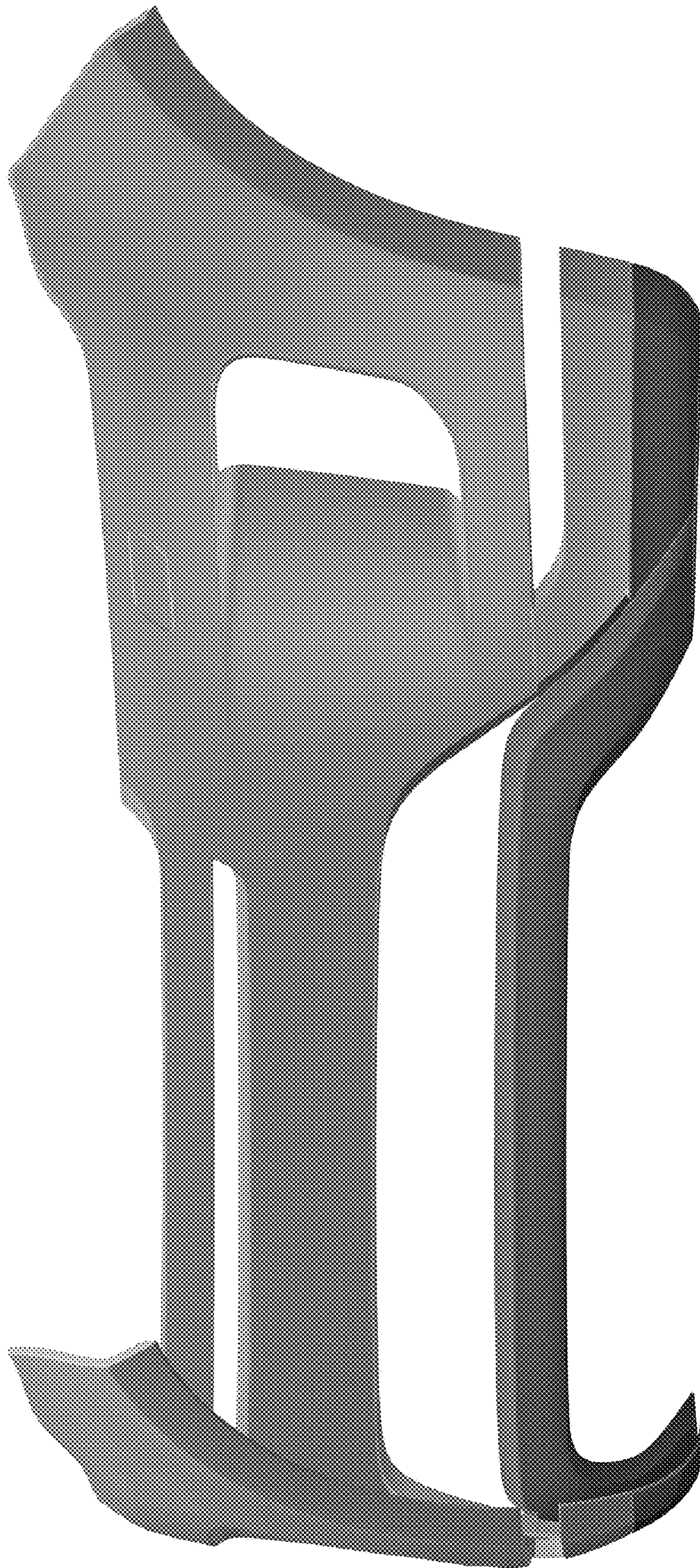

FIG. 4

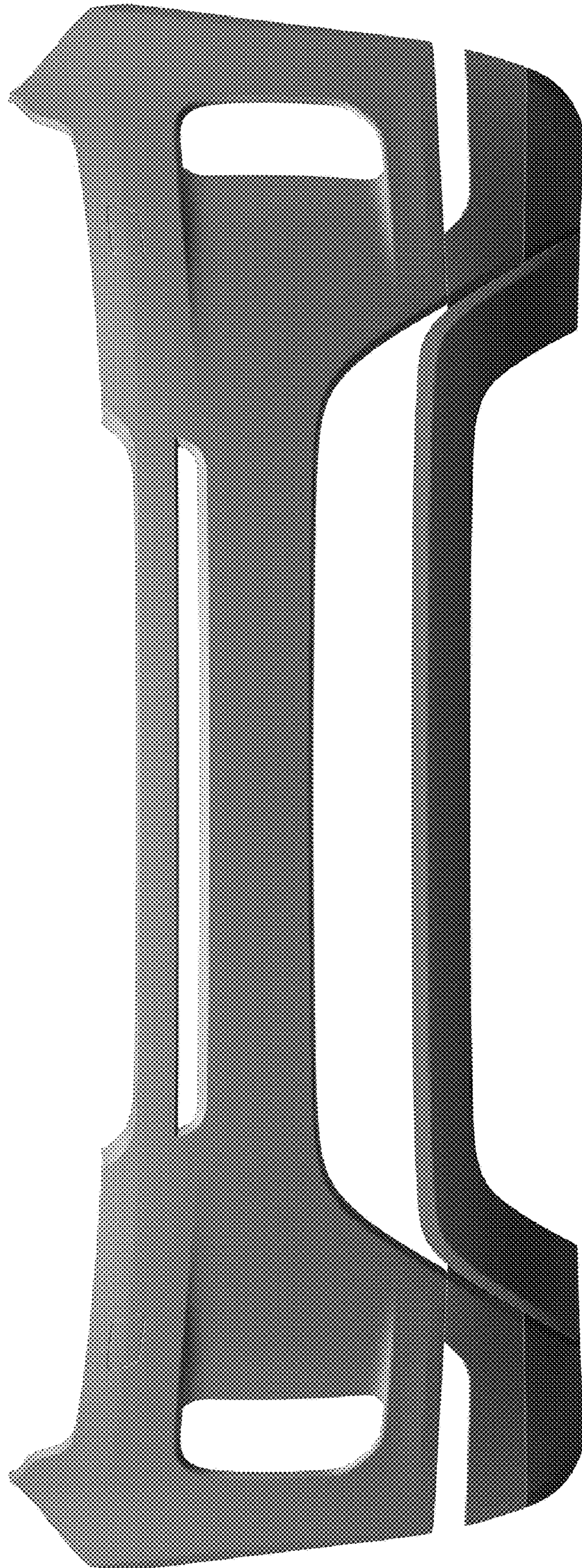

FIG. 5

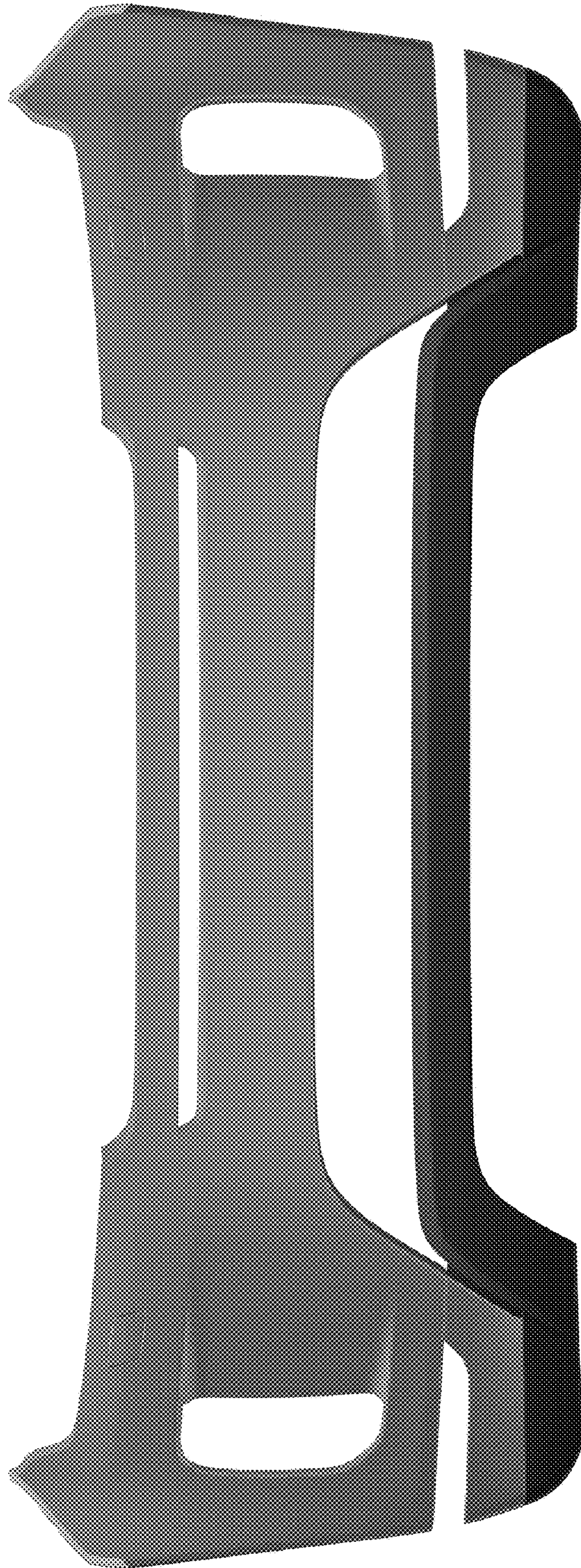

FIG. 6

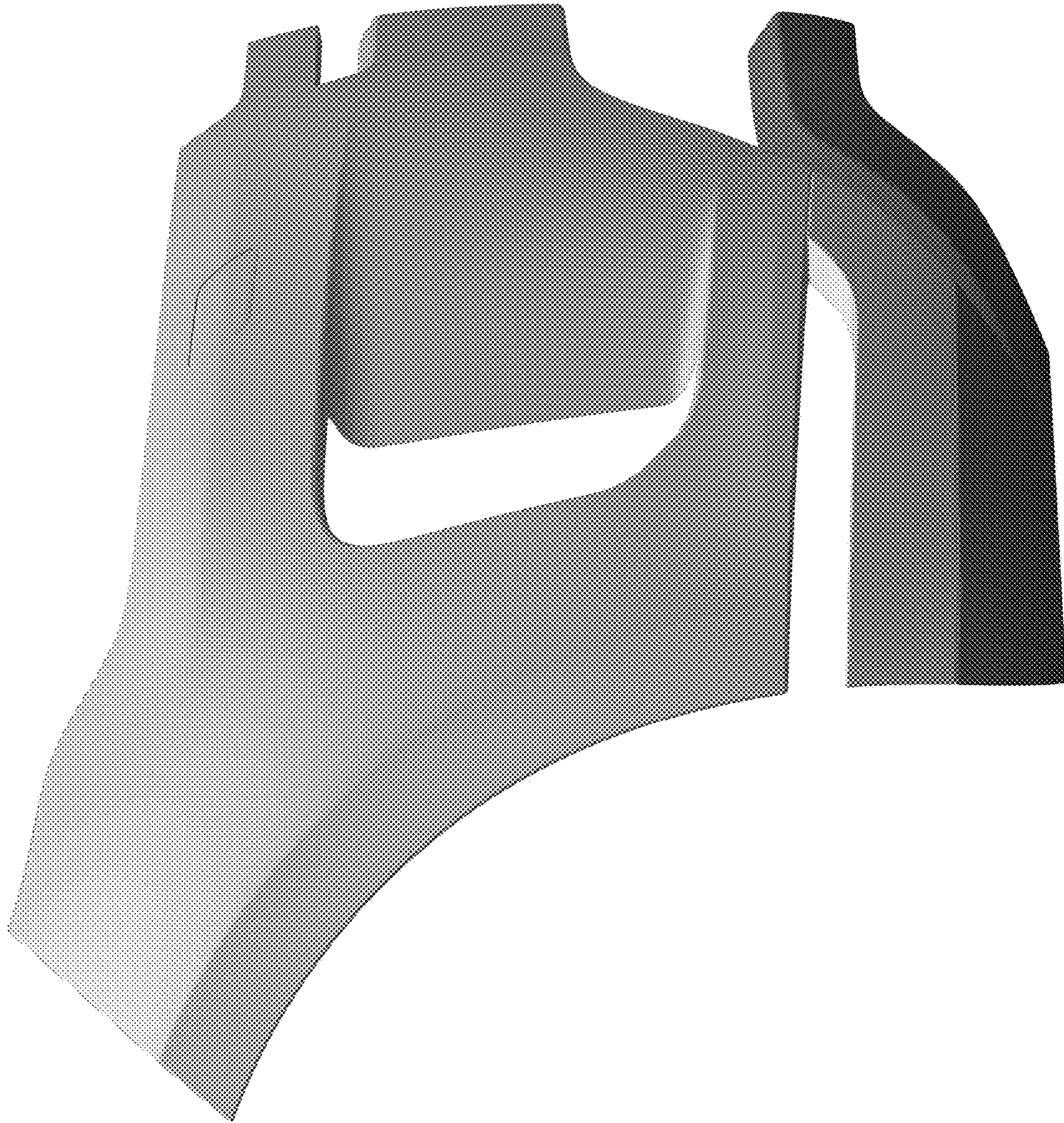

FIG. 7

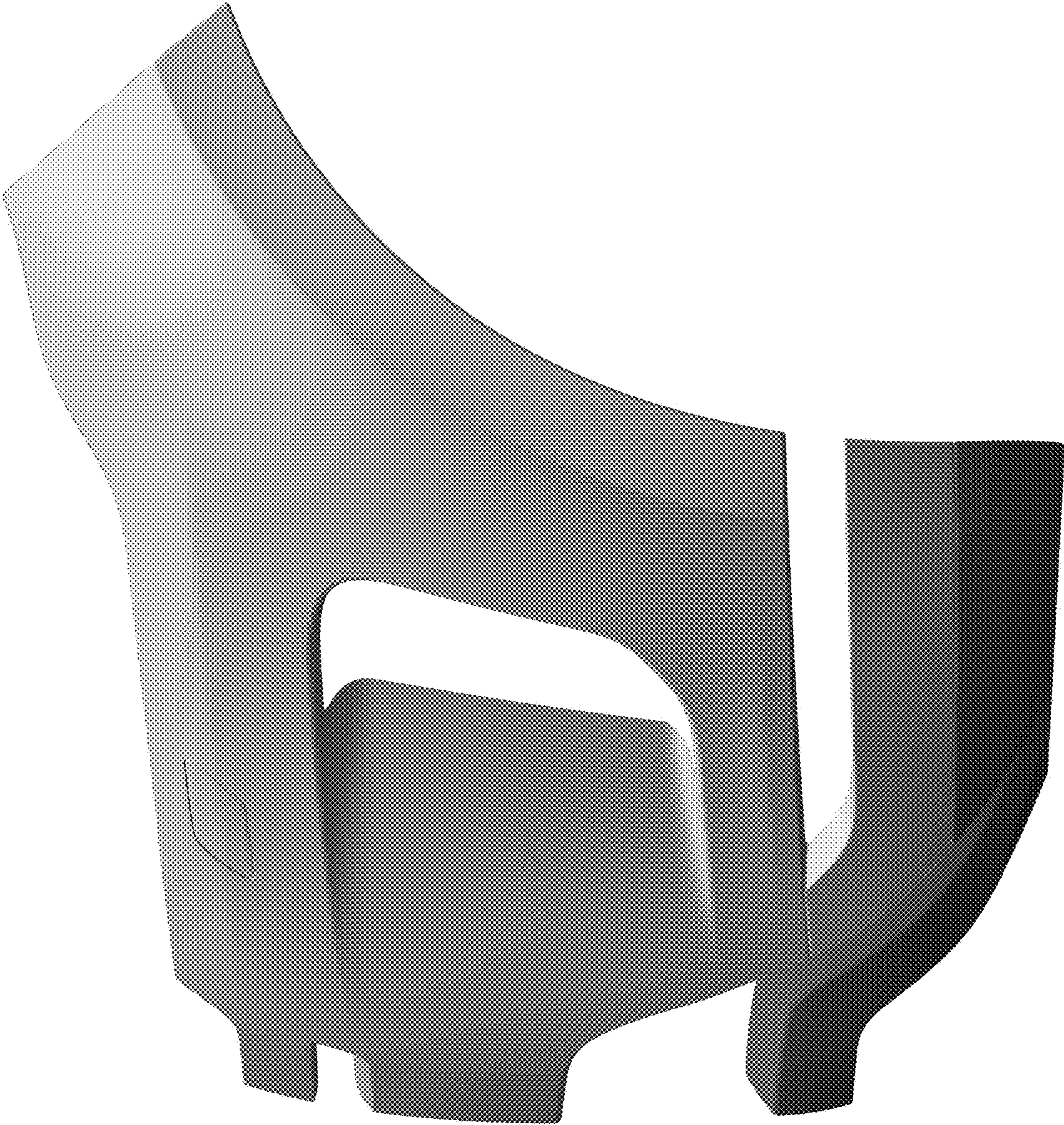

FIG. 8

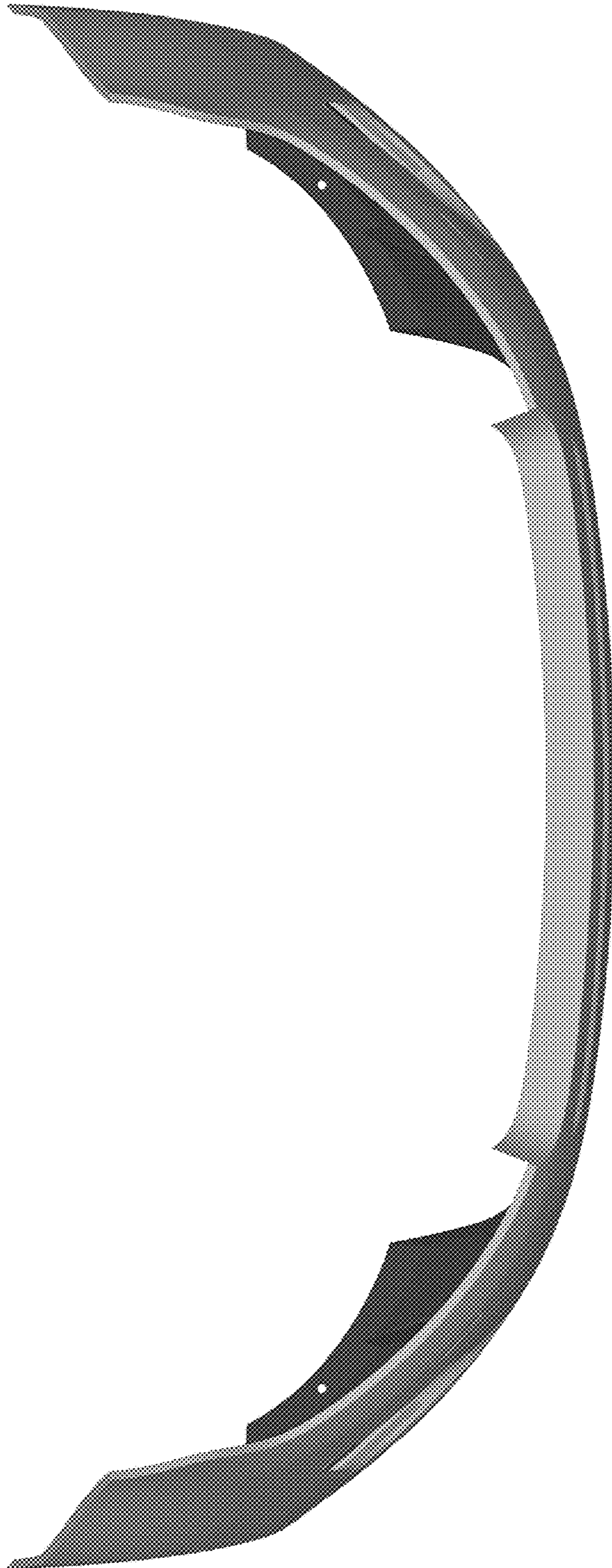

FIG. 9

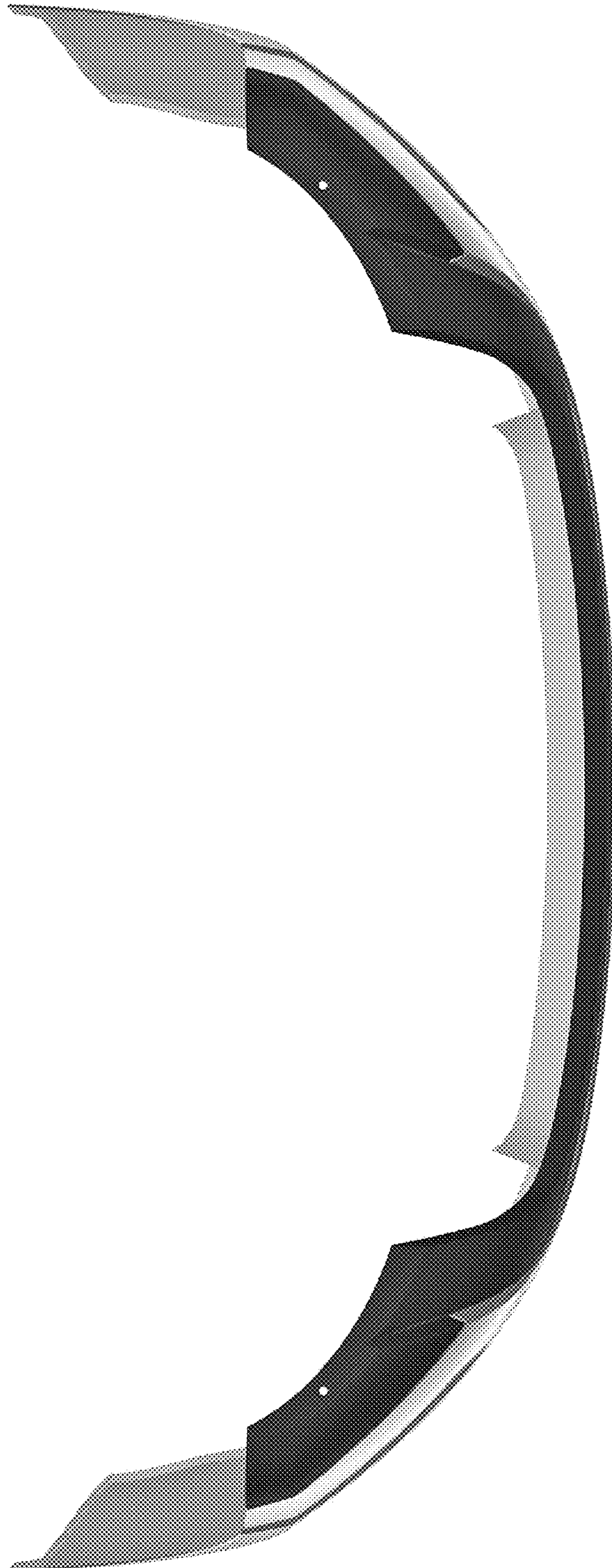

FIG. 10

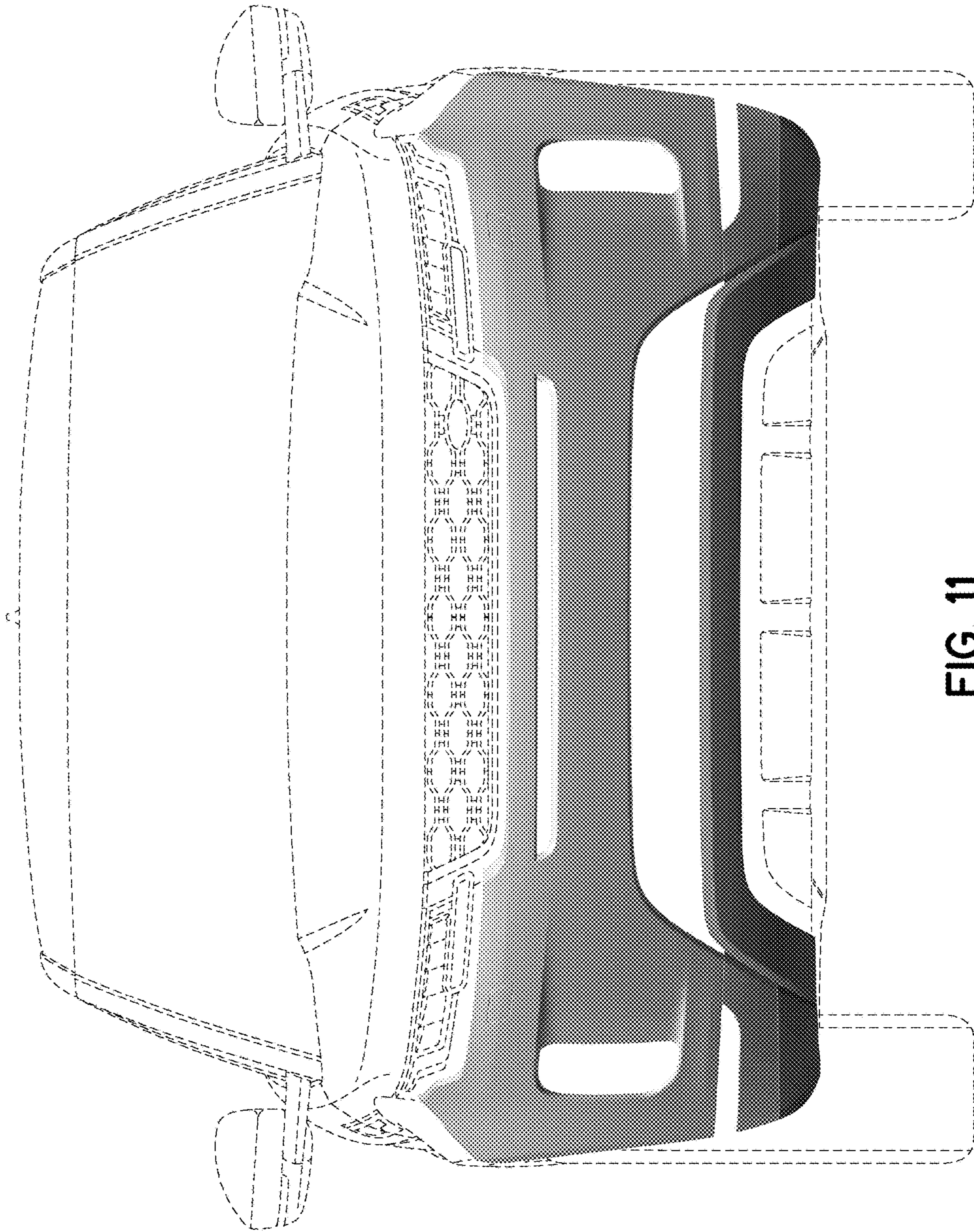

FIG. 11

UNITED STATES PATENT AND TRADEMARK OFFICE
CERTIFICATE OF CORRECTION

PATENT NO. : D880,380 S
APPLICATION NO. : 29/673325
DATED : April 7, 2020
INVENTOR(S) : Robert Battams et al.

Page 1 of 1

It is certified that error appears in the above-identified patent and that said Letters Patent is hereby corrected as shown below:

On the Title Page

Item (57), "Description", Line 6, "FIG. 5 is front elevation view thereof;" should be ---FIG. 5 is a front elevation view thereof;---.

Signed and Sealed this
First Day of September, 2020

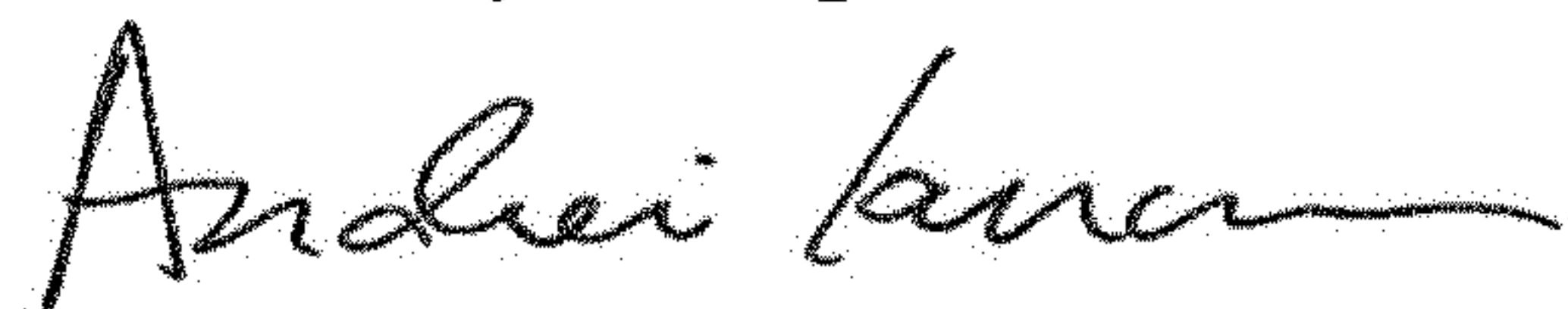

Andrei Iancu
Director of the United States Patent and Trademark Office