



US00D880330S

(12) **United States Design Patent**
Valzan

(10) **Patent No.:** **US D880,330 S**

(45) **Date of Patent:** **** Apr. 7, 2020**

- (54) **DIAL**
- (71) Applicant: **Harry Winston SA**, Plan-les-Ouates (CH)
- (72) Inventor: **Sophie Valzan**, Geneva (CH)
- (73) Assignee: **Harry Winston SA**, Plan-les Quates (CH)
- (**) Term: **15 Years**
- (21) Appl. No.: **29/655,017**
- (22) Filed: **Jun. 29, 2018**

- D444,076 S * 6/2001 Repossi D10/32
- D496,290 S * 9/2004 Plan D10/32
- D501,411 S * 2/2005 Buccellati D10/30
- D727,178 S * 4/2015 Abdourahim D10/39
- D729,096 S * 5/2015 Kamilindi D10/125
- D737,694 S * 9/2015 Engelbrecht D10/126
- D743,277 S * 11/2015 Riviere D10/125
- D747,657 S * 1/2016 Abdourahim D10/30
- D782,934 S * 4/2017 Riviere D11/42
- D789,804 S * 6/2017 Dominguez D10/32
- D797,595 S * 9/2017 Dominguez D10/126
- D800,581 S * 10/2017 Valzan D10/30
- D808,851 S * 1/2018 Kwon D11/40
- D829,588 S * 10/2018 Blootacker D10/125
- D829,589 S * 10/2018 Lasserre D10/125
- D839,762 S * 2/2019 Blootacker D10/126
- D841,510 S * 2/2019 Dominguez D10/123

(30) **Foreign Application Priority Data**

Jan. 5, 2018 (WO) DM/099 471

(51) **LOC (12) Cl.** **10-07**

(52) **U.S. Cl.**
USPC **D10/125**

(58) **Field of Classification Search**
USPC D10/30-39, 122-124, 126; D11/51, 52, D11/82, 100

CPC G04B 19/06; G04B 19/10; G04B 19/103; G04B 19/12; G04B 19/24; G04B 45/0069; G04B 45/0076; G04B 45/02; G04F 7/08; G04F 7/0842; G04F 7/0871; G09B 27/00-27/06

See application file for complete search history.

(56) **References Cited**

U.S. PATENT DOCUMENTS

- D288,067 S * 2/1987 Bonnet D10/39
- D342,214 S * 12/1993 Tsukada D10/125

* cited by examiner

Primary Examiner — Sandra S Snapp

Assistant Examiner — Katherine Glennon

(74) *Attorney, Agent, or Firm* — Blank Rome LLP

(57) **CLAIM**

The ornamental design for a dial, as shown and described.

DESCRIPTION

FIG. 1 is a front view of a dial of the present design;
 FIG. 2 is a rear view thereof;
 FIG. 3 is a right side view thereof;
 FIG. 4 is a left side view thereof;
 FIG. 5 is a top view thereof;
 FIG. 6 is a bottom view thereof; and
 FIG. 7 is a front perspective view thereof; and,
 FIG. 8 is a rear perspective view thereof.

1 Claim, 8 Drawing Sheets

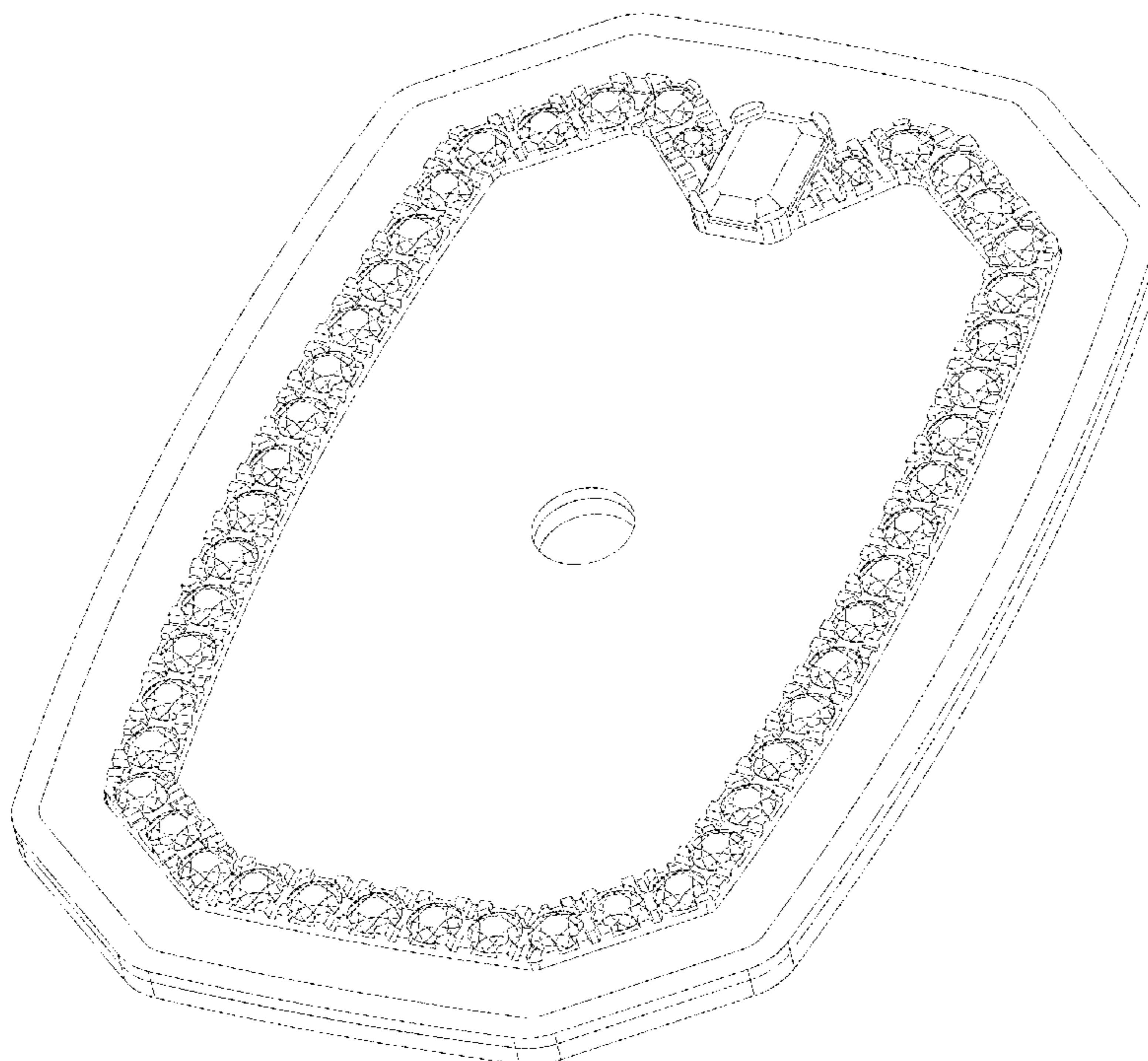

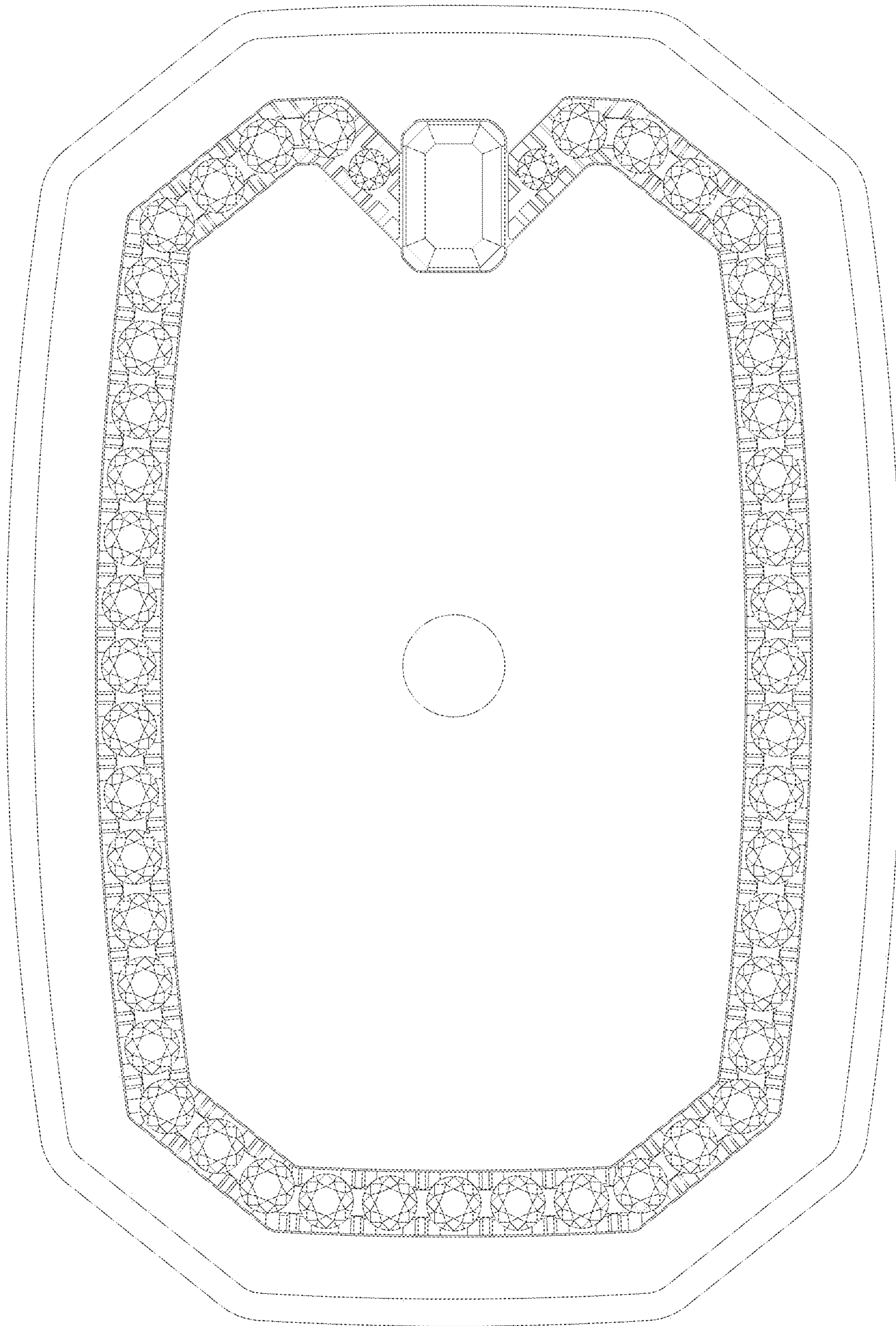

FIG. 1

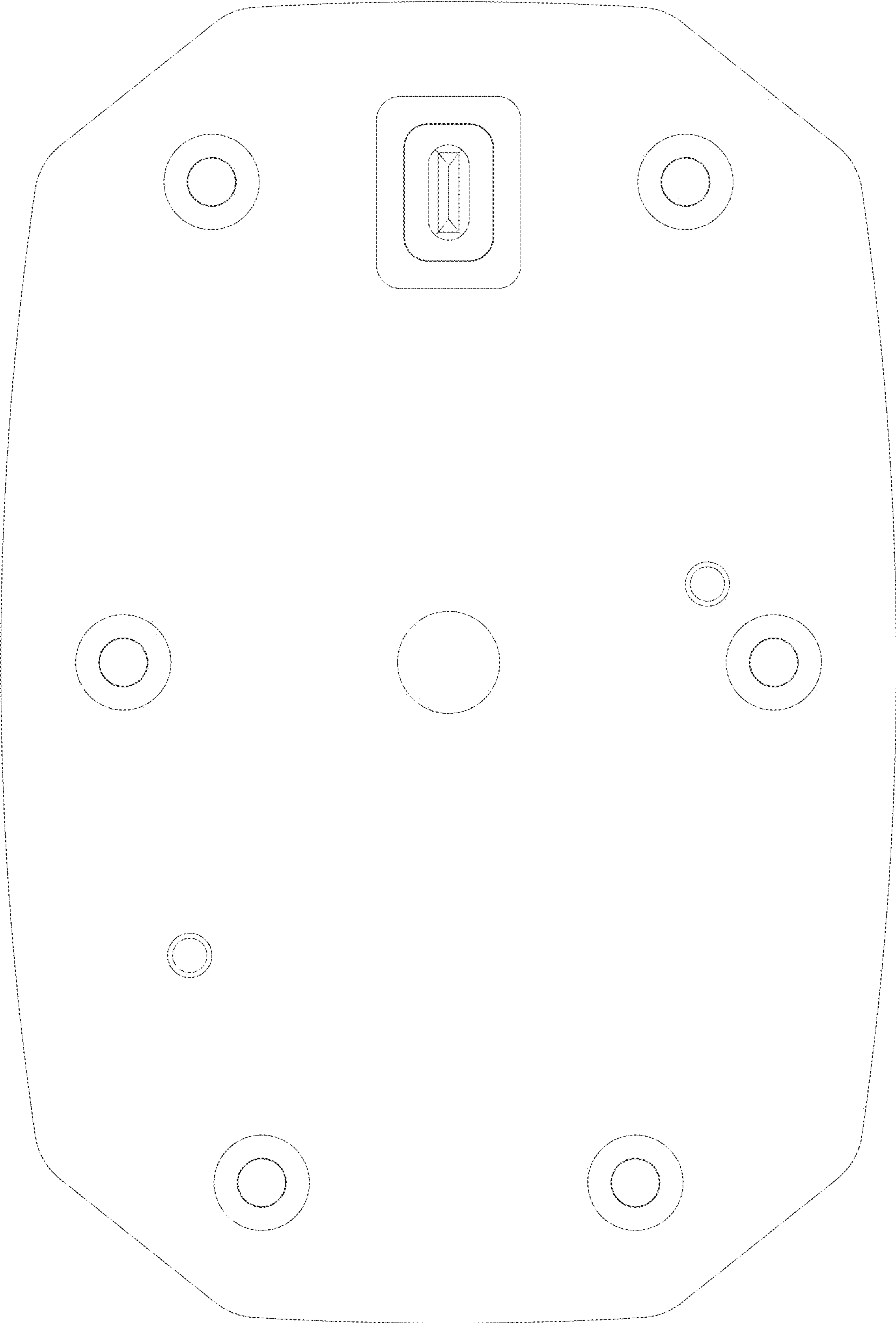

FIG. 2

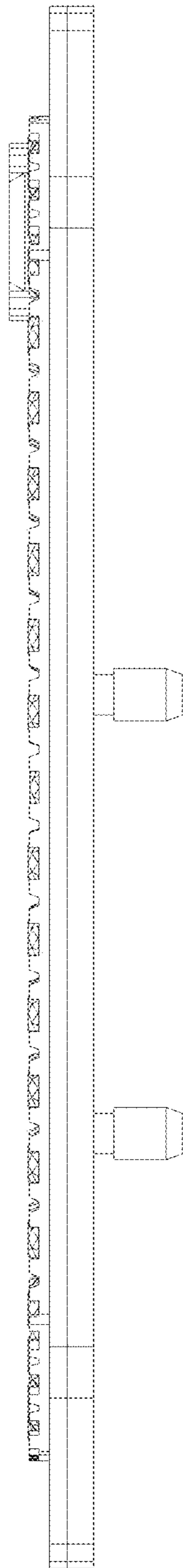

FIG. 3

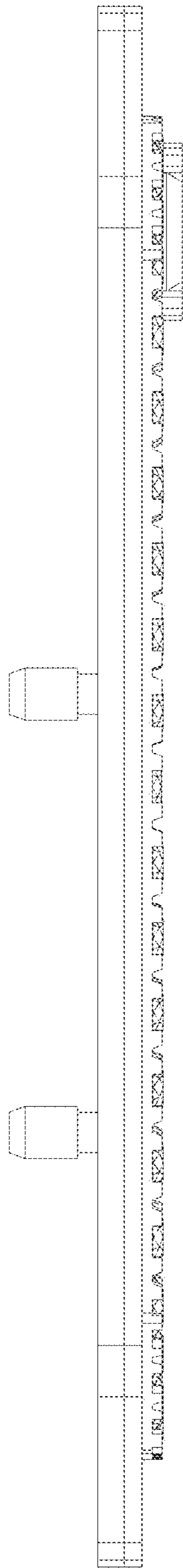

FIG. 4

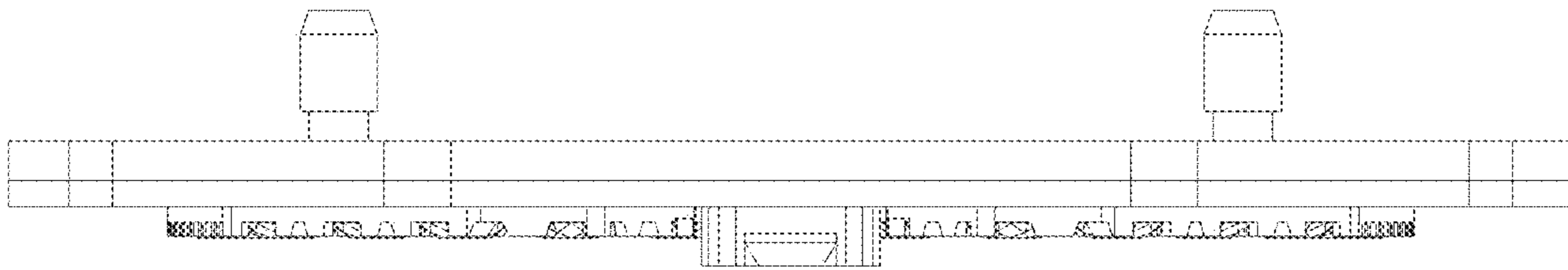

FIG. 5

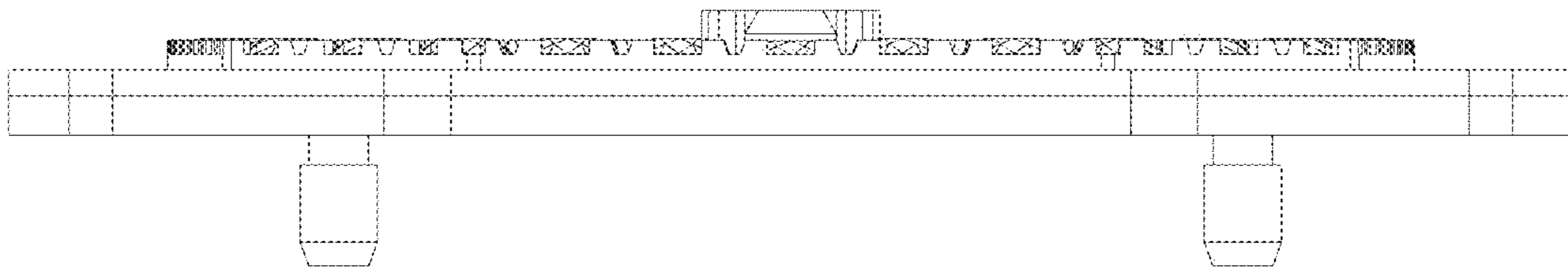

FIG. 6

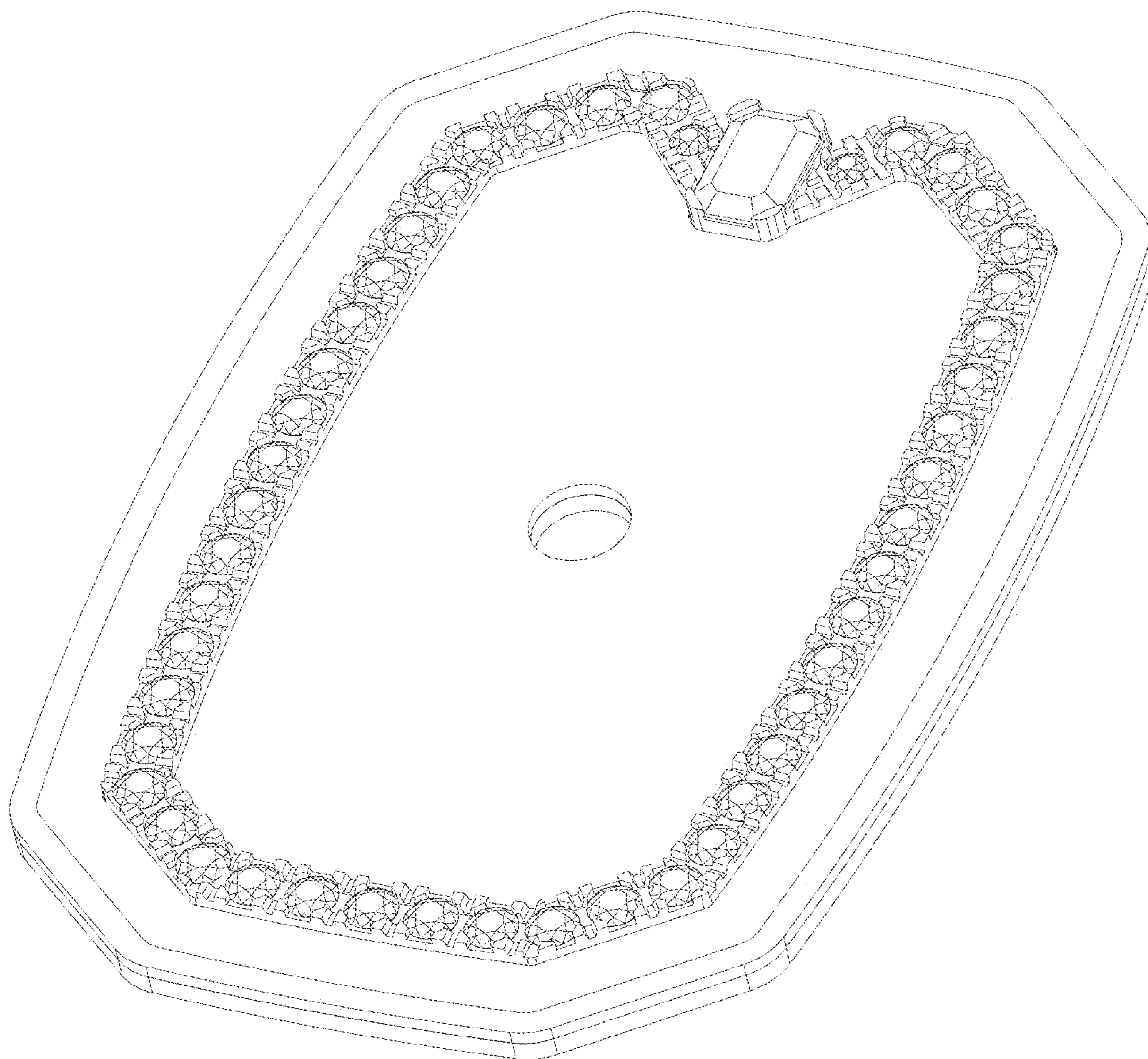

FIG. 7

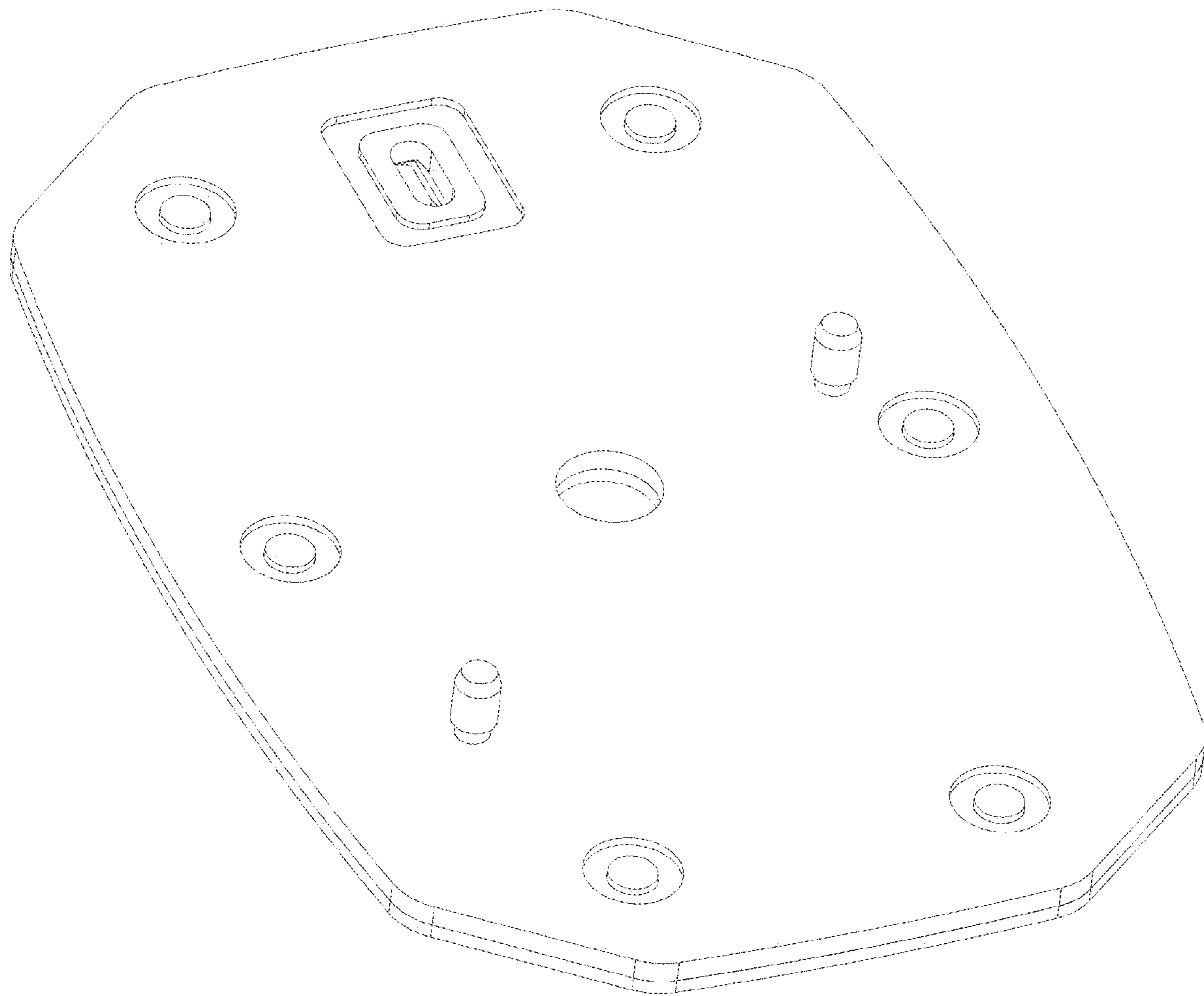

FIG. 8