



US00D880323S

(12) **United States Design Patent**  
**Yokino et al.**

(10) **Patent No.:** **US D880,323 S**  
(45) **Date of Patent:** **\*\* Apr. 7, 2020**

(54) **SPECTROMETER**

- (71) Applicant: **HAMAMATSU PHOTONICS K.K.**,  
Hamamatsu-Shi, Shizuoka (JP)
- (72) Inventors: **Takafumi Yokino**, Hamamatsu (JP);  
**Katsumi Shibayama**, Hamamatsu (JP);  
**Katsuhiko Kato**, Hamamatsu (JP)
- (73) Assignee: **HAMAMATSU PHOTONICS K.K.**,  
Hamamatsu-shi, Shizuoka (JP)
- (\*\*) Term: **15 Years**
- (21) Appl. No.: **29/627,946**
- (22) Filed: **Nov. 30, 2017**

**Related U.S. Application Data**

- (63) Continuation of application No. 35/501,554, filed on  
Mar. 15, 2016 (U.S. filing date under 35 U.S.C. 384),  
and having an international filing date of Mar. 15,  
2016, now Pat. No. Des. 812,502.
- (51) **LOC (12) Cl.** ..... **10-04**
- (52) **U.S. Cl.**  
USPC ..... **D10/81**
- (58) **Field of Classification Search**  
USPC ..... D10/47, 81; D13/158-160;  
D14/420-425; D15/122, 127, 135;  
D18/14, 19, 36-39, 50, 53, 54, 54.1, 55,  
D18/81  
See application file for complete search history.

(56) **References Cited**

**U.S. PATENT DOCUMENTS**

- 4,687,329 A 8/1987 Schultz
- 5,166,755 A 11/1992 Gat
- D347,396 S 5/1994 Ohnuma et al.
- D557,156 S 12/2007 Kon

(Continued)

**OTHER PUBLICATIONS**

Office Action dated Sep. 13, 2019 in U.S. Appl. No. 29/635,668.  
Notice of Allowance dated Jan. 7, 2020 in U.S. Appl. No. 29/710,159.

*Primary Examiner* — Michael C Stout  
*Assistant Examiner* — Fritzgerald L Butac  
(74) *Attorney, Agent, or Firm* — Faegre Drinker Biddle &  
Reath LLP

(57) **CLAIM**

The ornamental design for a spectrometer, as shown and  
described.

**DESCRIPTION**

FIG. 1 is a perspective view of the first embodiment of a spectrometer.  
FIG. 2 is a front view of the spectrometer of FIG. 1.  
FIG. 3 is a rear view of the spectrometer of FIG. 1.  
FIG. 4 is a top plan view of the spectrometer of FIG. 1.  
FIG. 5 is a bottom view of the spectrometer of FIG. 1.  
FIG. 6 is a left side view of the spectrometer of FIG. 1.  
FIG. 7 is a right side view of the spectrometer of FIG. 1.  
FIG. 8 is a sectional view taken along the line 8-8 of the spectrometer of FIG. 2.  
FIG. 9 is a perspective view of the second embodiment of a spectrometer.  
FIG. 10 is a front view of the spectrometer of FIG. 9.  
FIG. 11 is a rear view of the spectrometer of FIG. 9.  
FIG. 12 is a top plan view of the spectrometer of FIG. 9.  
FIG. 13 is a bottom view of the spectrometer of FIG. 9.  
FIG. 14 is a left side view of the spectrometer of FIG. 9.  
FIG. 15 is a right side view of the spectrometer of FIG. 9; and,  
FIG. 16 is a sectional view taken along the line 16-16 of the spectrometer of FIG. 10.  
The broken lines show portions of a spectrometer that form no part of the claimed design.

**1 Claim, 16 Drawing Sheets**

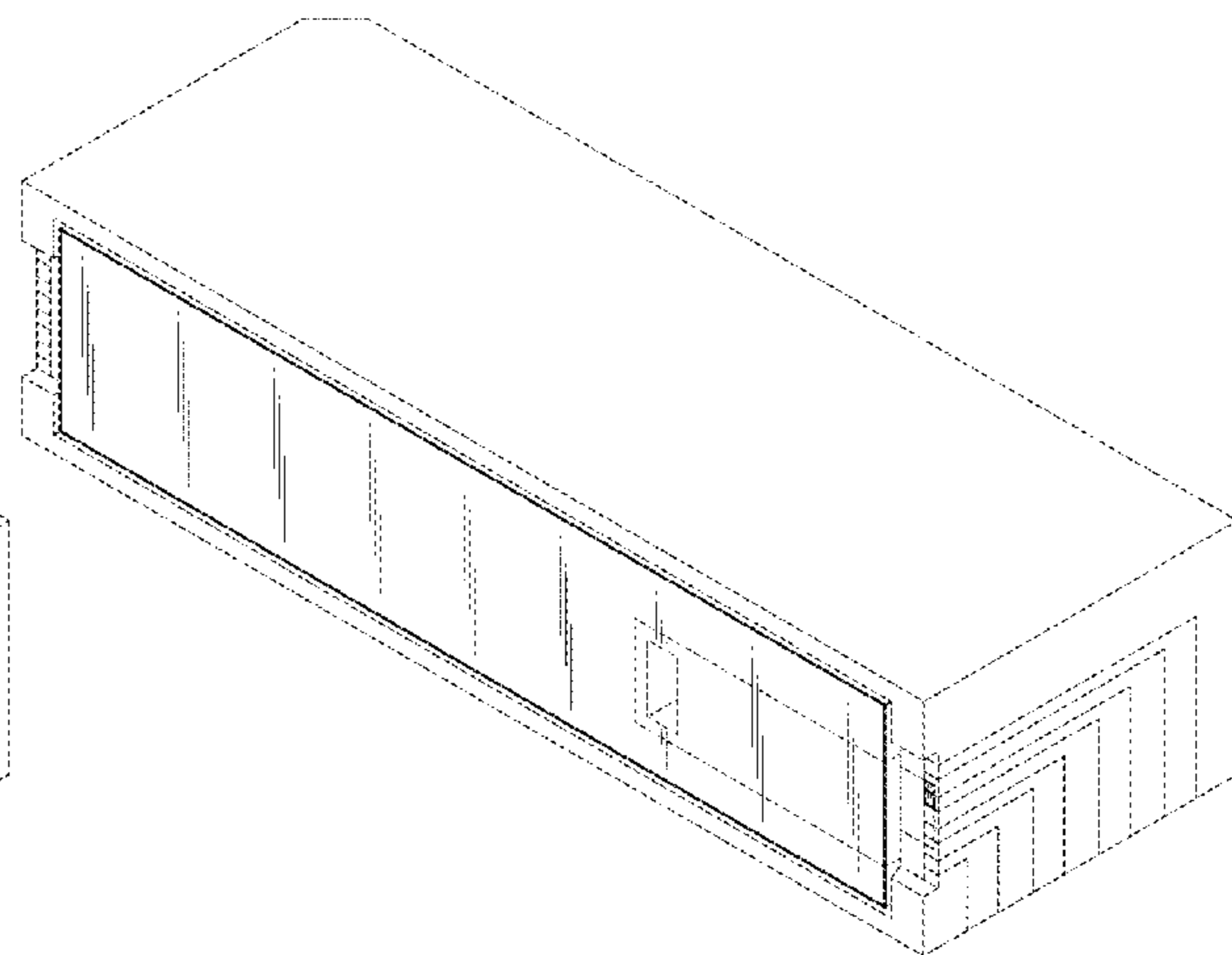
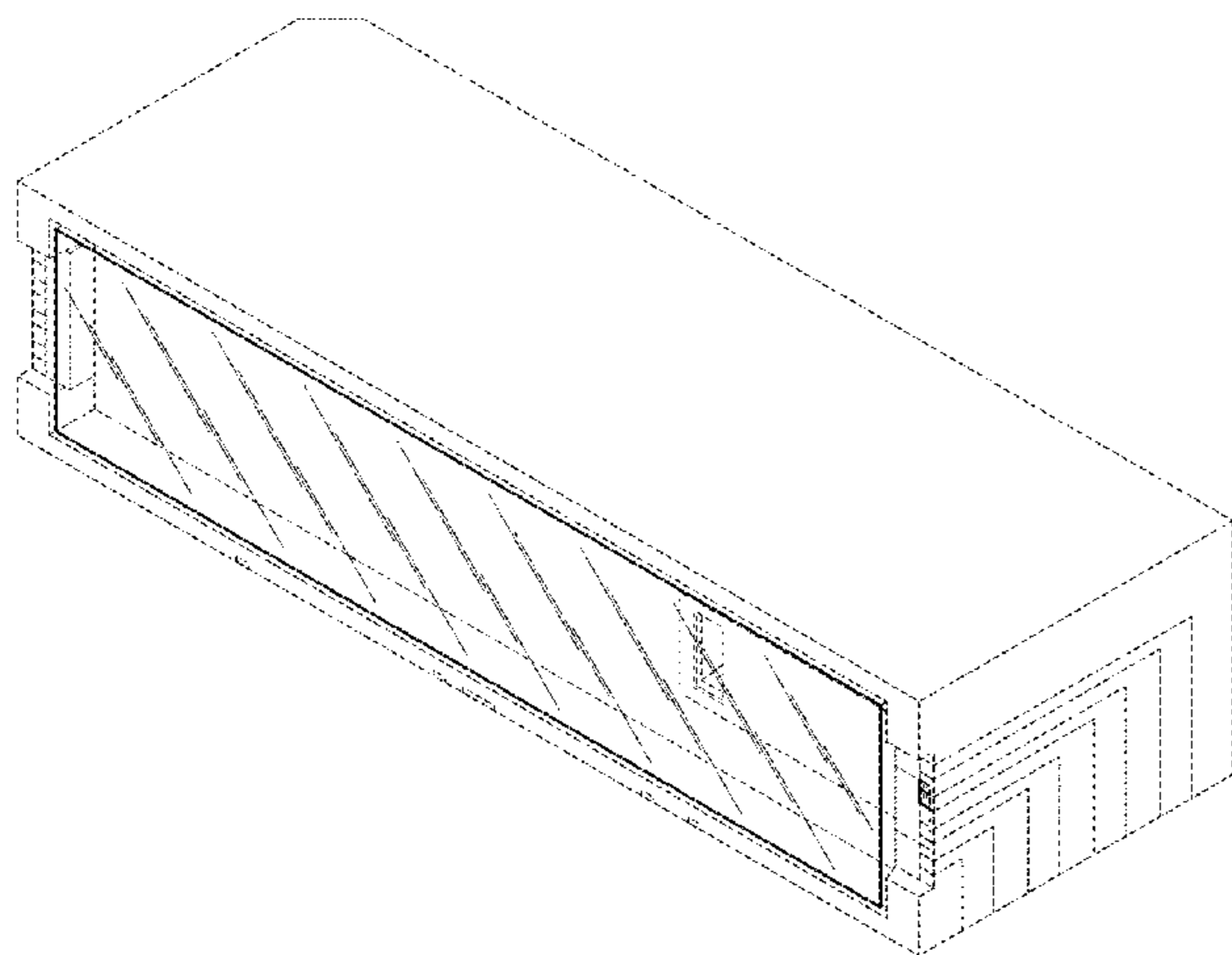

(56)

**References Cited**

U.S. PATENT DOCUMENTS

D603,280	S	11/2009	Shibayama	
D603,729	S	11/2009	Shibayama	
D603,730	S	11/2009	Shibayama	
D603,731	S	11/2009	Shibayama	
D677,185	S	3/2013	Zhou et al.	
D711,265	S	8/2014	Antonczak	
8,812,070	B2	8/2014	Jossart et al.	
D748,510	S	2/2016	Zhou et al.	
D763,959	S *	8/2016	Lee .....	D18/50
D767,652	S *	9/2016	Schonherr .....	D15/122
D796,359	S	9/2017	White et al.	
D802,050	S *	11/2017	Kawai .....	D18/56
D805,934	S *	12/2017	Yokino .....	D10/81
D805,935	S *	12/2017	Yokino .....	D10/81
D805,936	S *	12/2017	Yokino .....	D10/81
D812,502	S *	3/2018	Yokino .....	D10/81
D829,116	S *	9/2018	Hirose .....	D10/81
D829,117	S *	9/2018	Hirose .....	D10/81
D829,577	S *	10/2018	Hirose .....	D10/81
D829,579	S *	10/2018	Hirose .....	D10/81
D829,581	S *	10/2018	Hirose .....	D10/81

\* cited by examiner

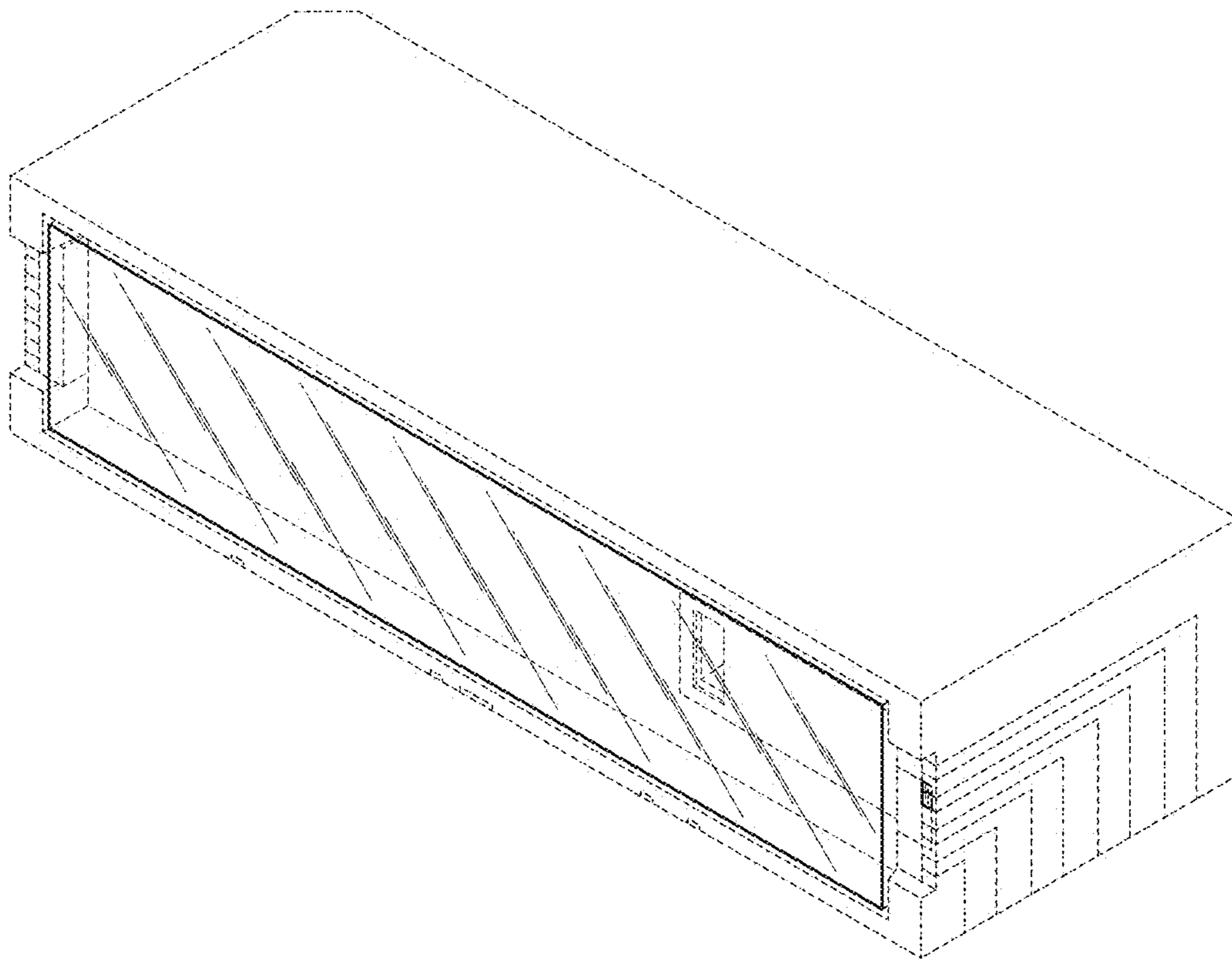

FIG. 1

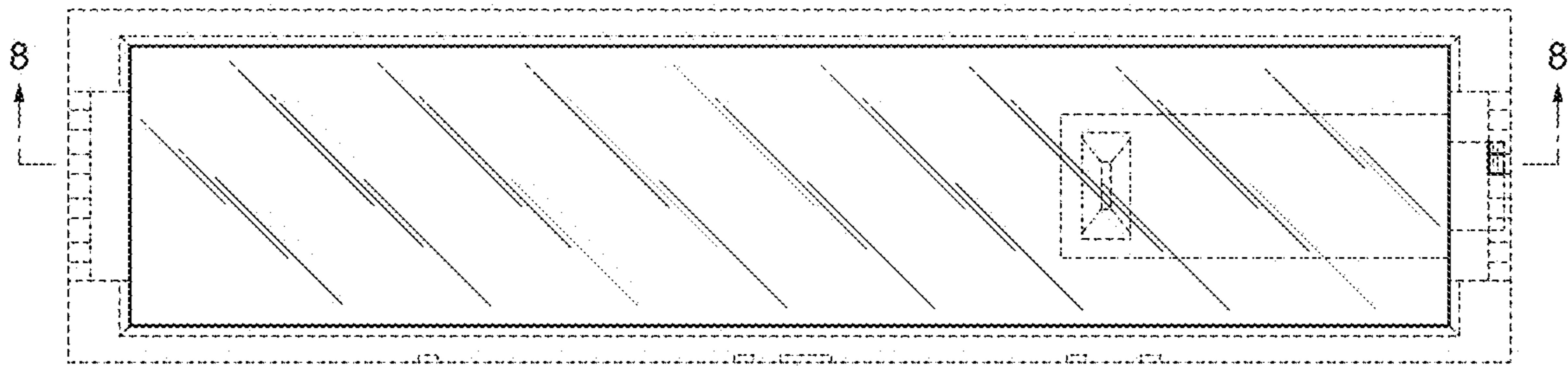

FIG. 2



FIG. 3



FIG. 4

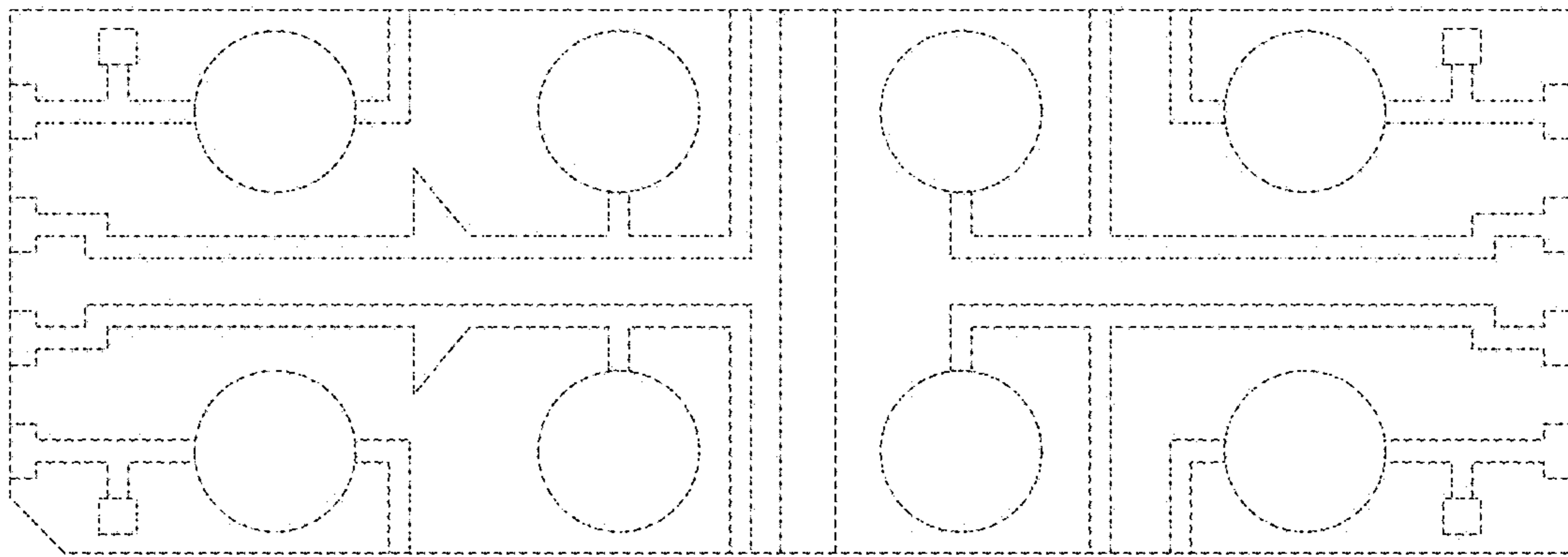

FIG. 5

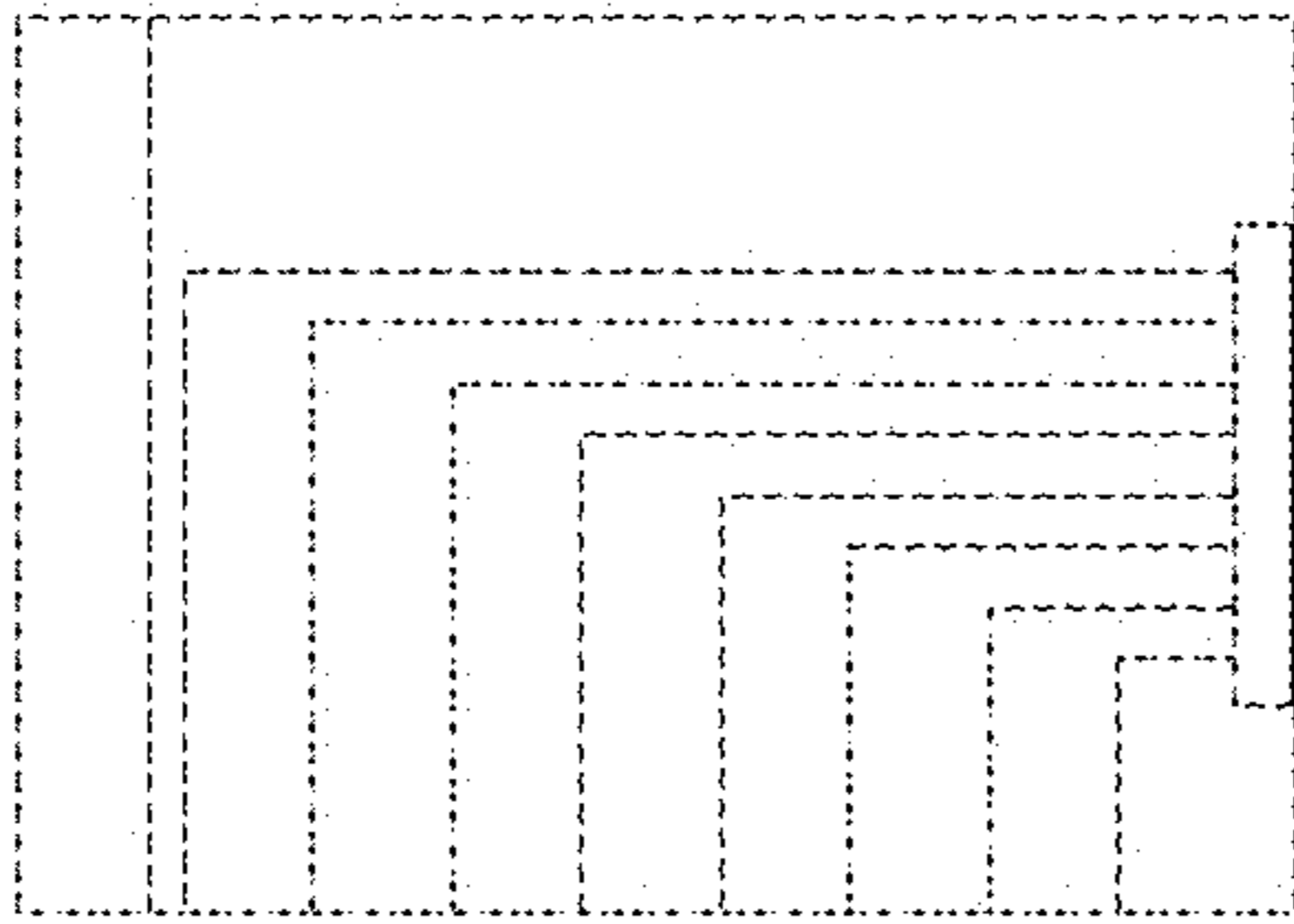

FIG. 6



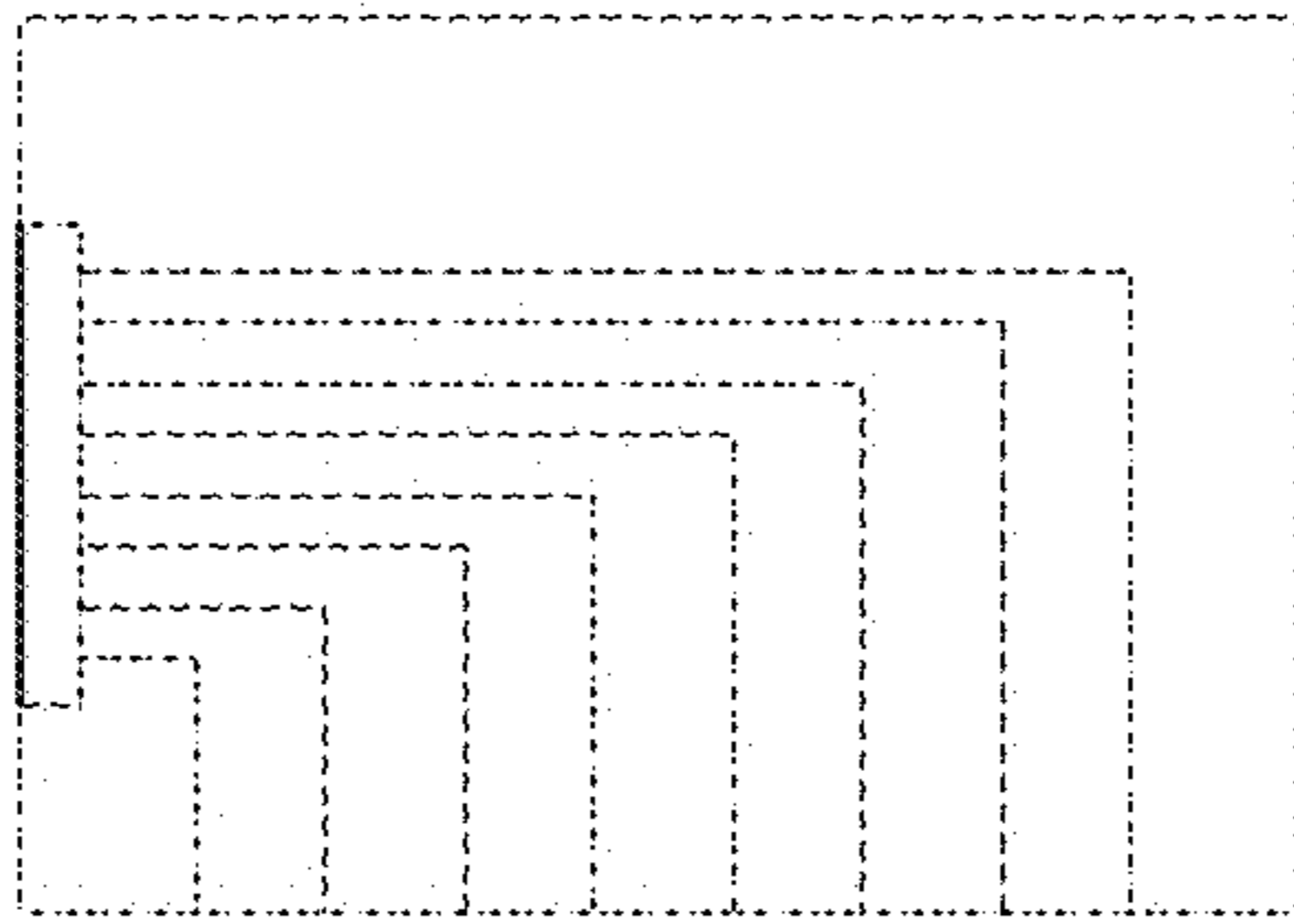

FIG. 7

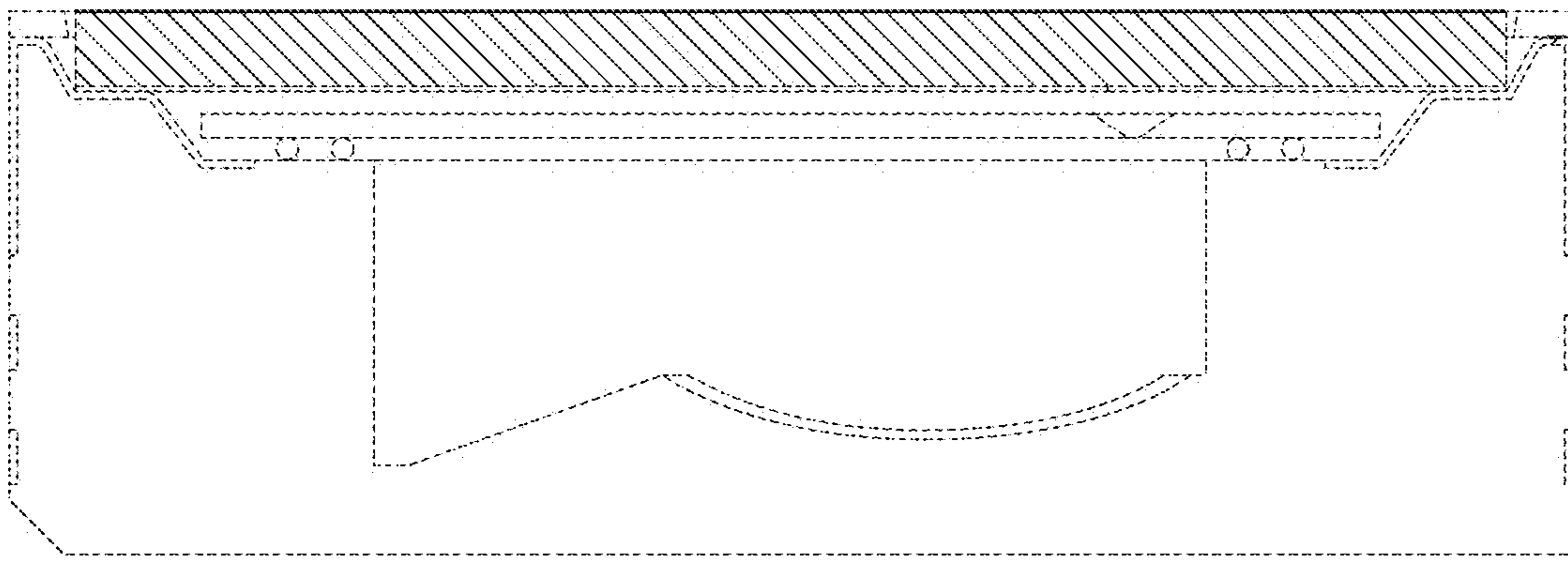

FIG. 8

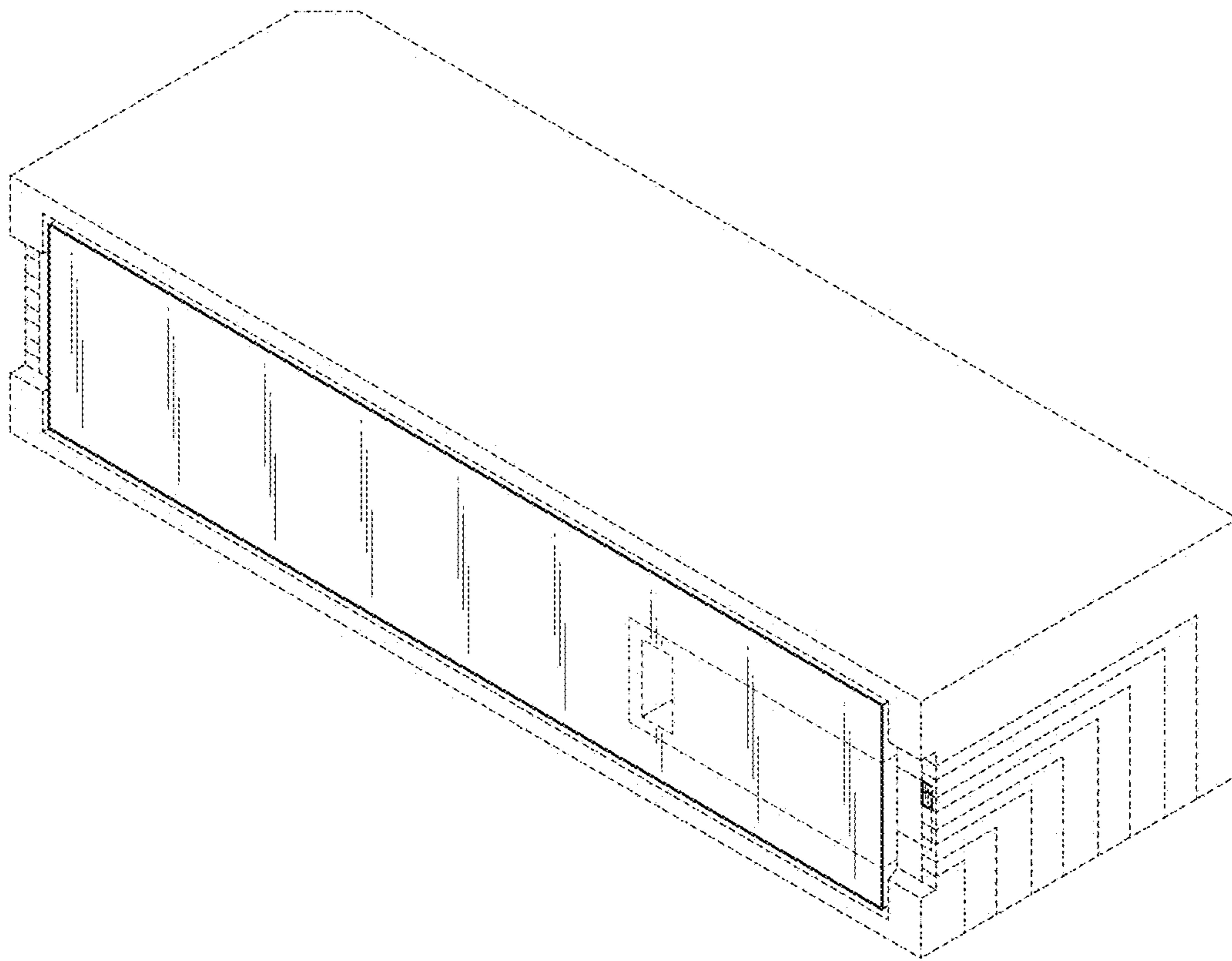

FIG. 9

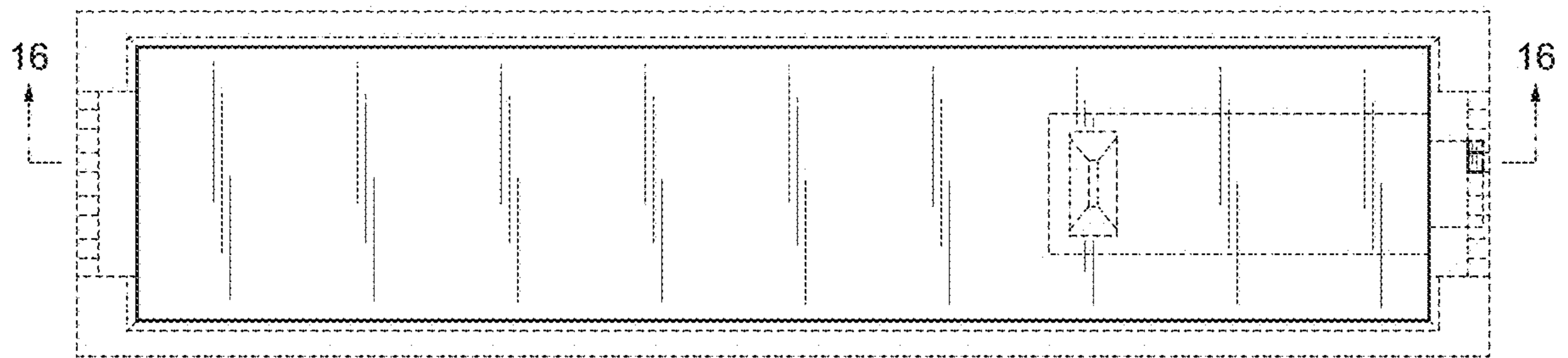

FIG. 10



FIG. 11



FIG. 12

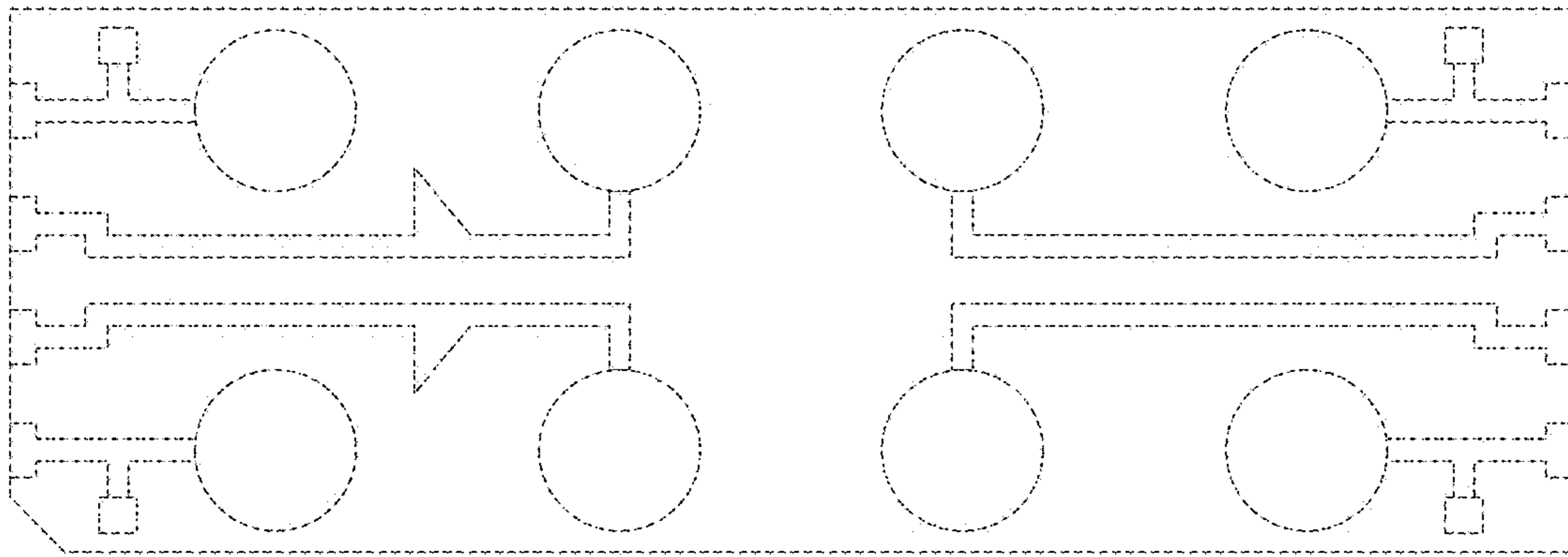

FIG. 13

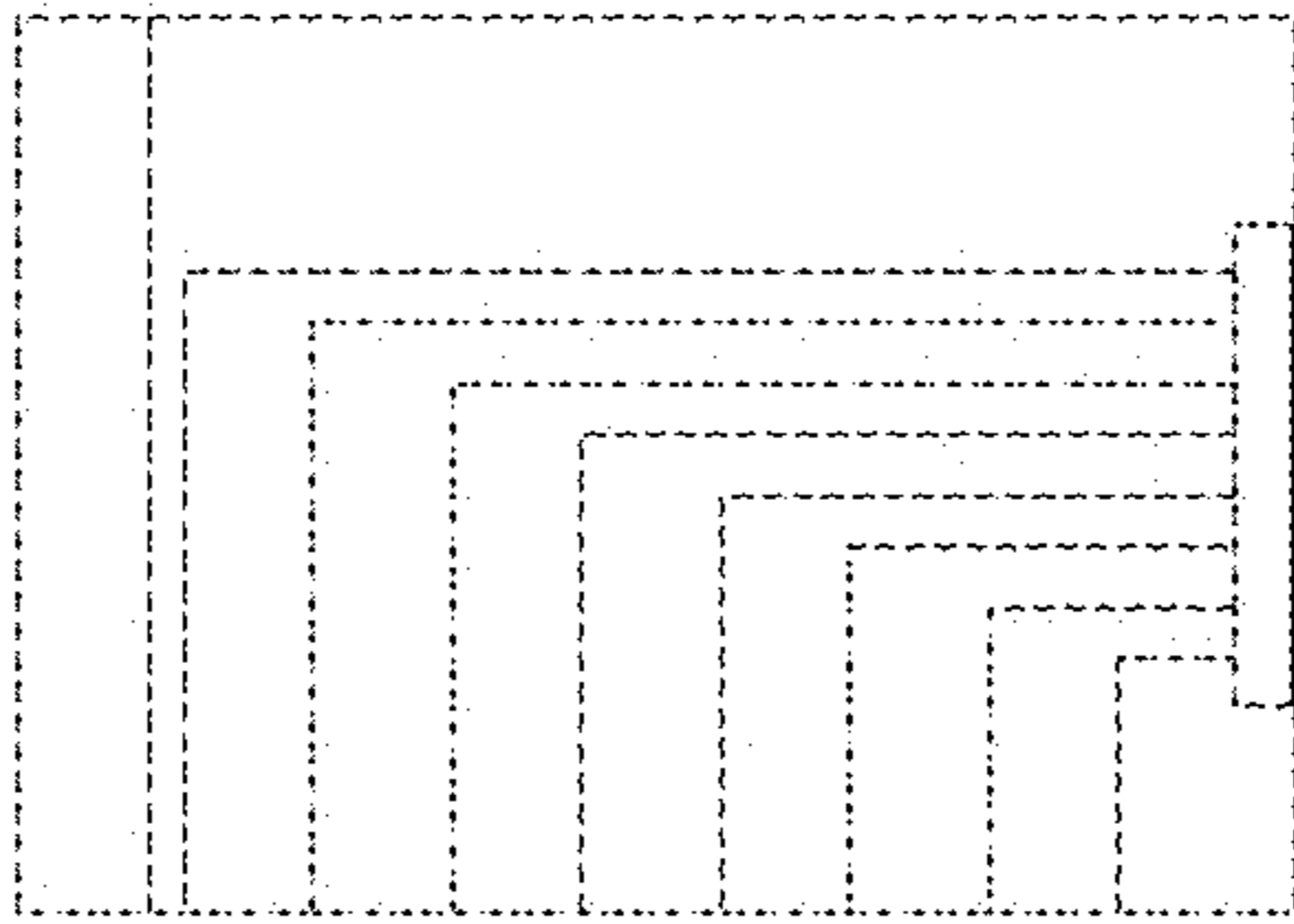

FIG. 14



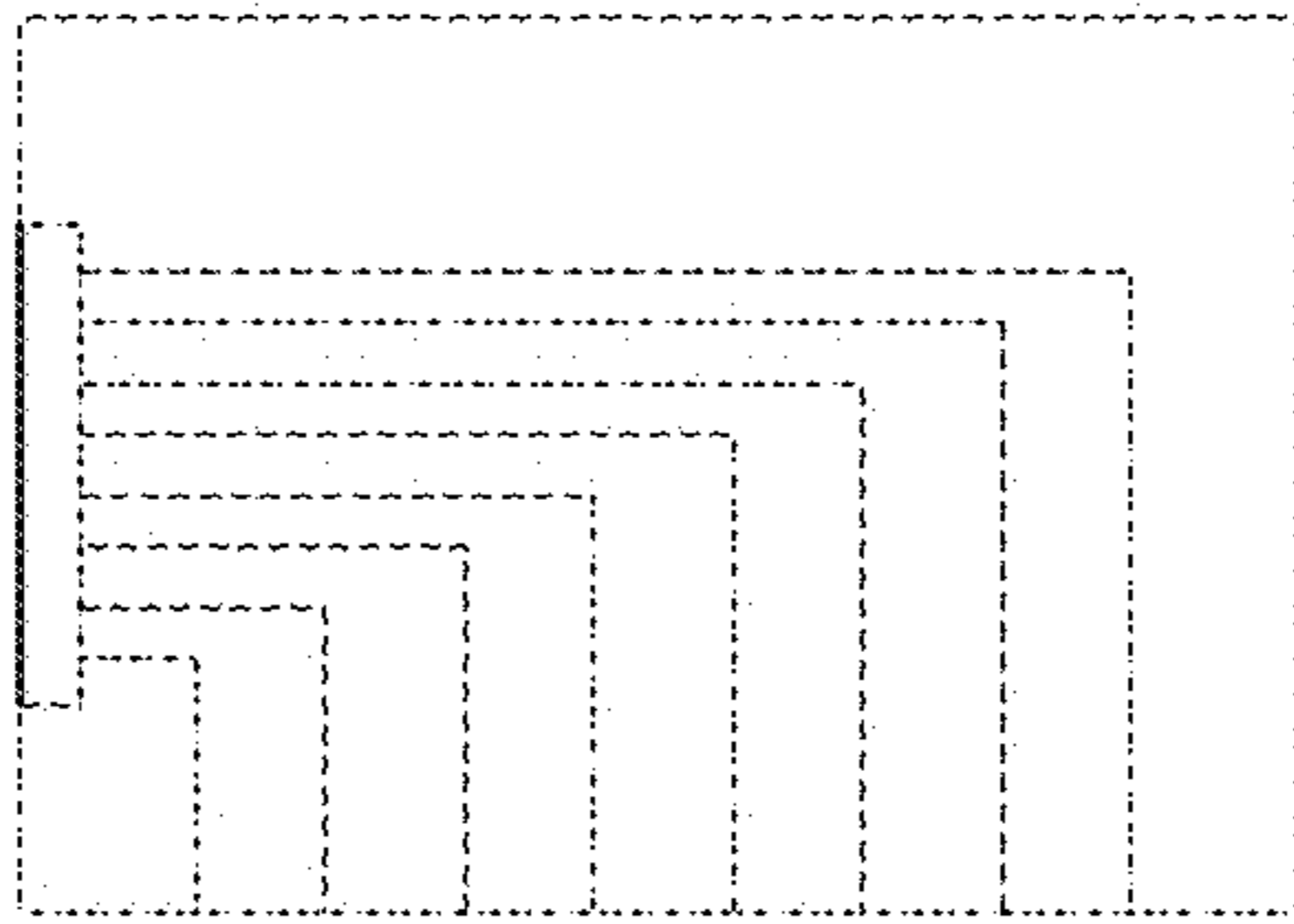

FIG. 15

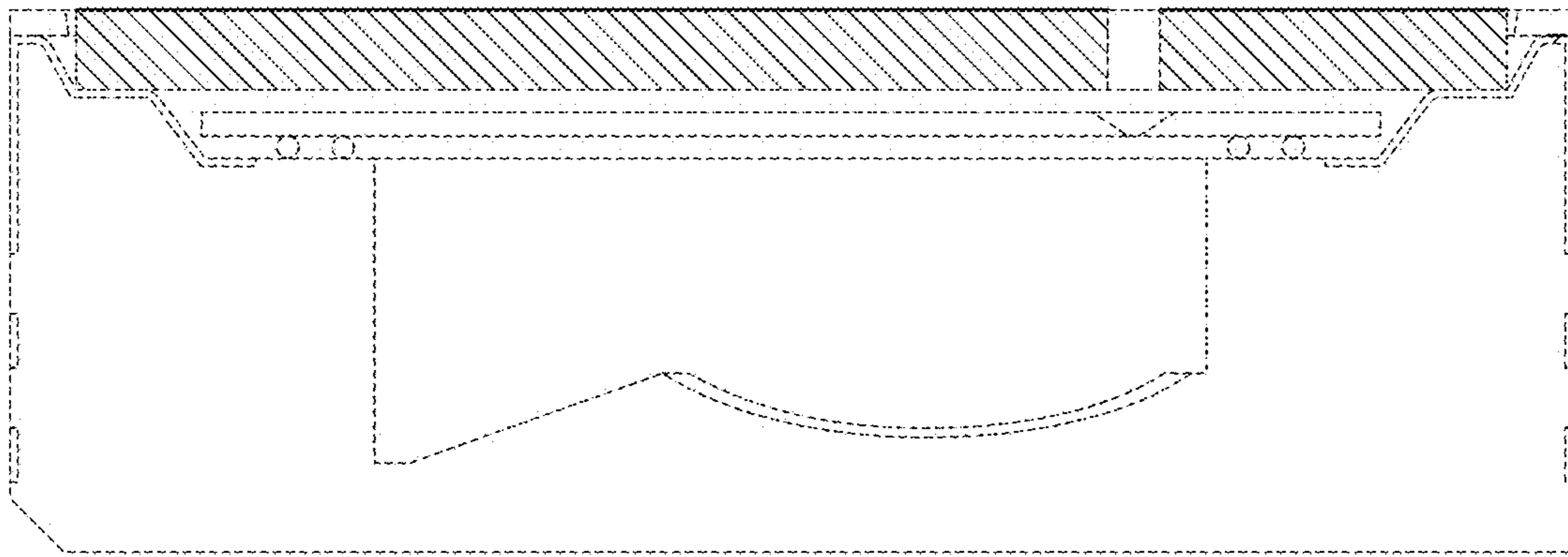

FIG. 16