



US00D880211S

(12) **United States Design Patent**  
**Allen et al.**

(10) **Patent No.:** **US D880,211 S**  
(45) **Date of Patent:** **\*\* Apr. 7, 2020**

(54) **LOCKER WITH ANGLED PANELS**

D622,519 S \* 8/2010 Ricereto ..... D6/703  
D709,309 S \* 7/2014 Brandon ..... D6/703  
D709,310 S \* 7/2014 Brandon ..... D6/703

(71) Applicants: **Sam Allen**, Maypearl, TX (US); **John Allen**, Desoto, TX (US)

\* cited by examiner

(72) Inventors: **Sam Allen**, Maypearl, TX (US); **John Allen**, Desoto, TX (US)

*Primary Examiner* — Mimoso De

(74) *Attorney, Agent, or Firm* — James E. Walton

(\*\*) Term: **15 Years**

(57) **CLAIM**

(21) Appl. No.: **29/687,844**

The ornamental design for a locker with angled panels, as shown and described.

(22) Filed: **Apr. 16, 2019**

**DESCRIPTION**

(51) **LOC (12) Cl.** ..... **06-04**

(52) **U.S. Cl.**  
USPC ..... **D6/703**

(58) **Field of Classification Search**  
USPC ..... D6/657, 663, 664, 664.1, 669, 670, 671,  
D6/671.1, 671.2, 671.3, 671.4, 675.3,  
D6/703, 703.2, 705.5  
CPC ..... A47B 17/04; A47B 47/03; A47B 47/04;  
A47B 63/00; A47B 67/00; A47B 67/04;  
A47B 88/00; A47B 88/40

See application file for complete search history.

FIG. 1 is a perspective view of a locker with angled panels according to the present application.

FIG. 2 is a front view of the locker with angled panels of FIG. 1.

FIG. 3 is a rear view of the locker with angled panels of FIG. 1.

FIG. 4 is a right side view of the locker with angled panels of FIG. 1.

FIG. 5 is a left side view of the locker with angled panels of FIG. 1.

FIG. 6 is a top view of the locker with angled panels of FIG. 1; and,

FIG. 7 is a bottom view of the locker with angled panels of FIG. 1.

The broken lines in all views are for the purpose of illustrating environmental structure and form no part of the claimed design.

(56) **References Cited**

U.S. PATENT DOCUMENTS

D179,290 S \* 11/1956 Herrmann ..... D6/703  
D385,443 S \* 10/1997 Brunner ..... D6/705.5  
D438,403 S \* 3/2001 Greenburg ..... D6/675.3  
D554,401 S \* 11/2007 Kim ..... D6/703  
D579,245 S \* 10/2008 Daino ..... D6/705.5

**1 Claim, 6 Drawing Sheets**

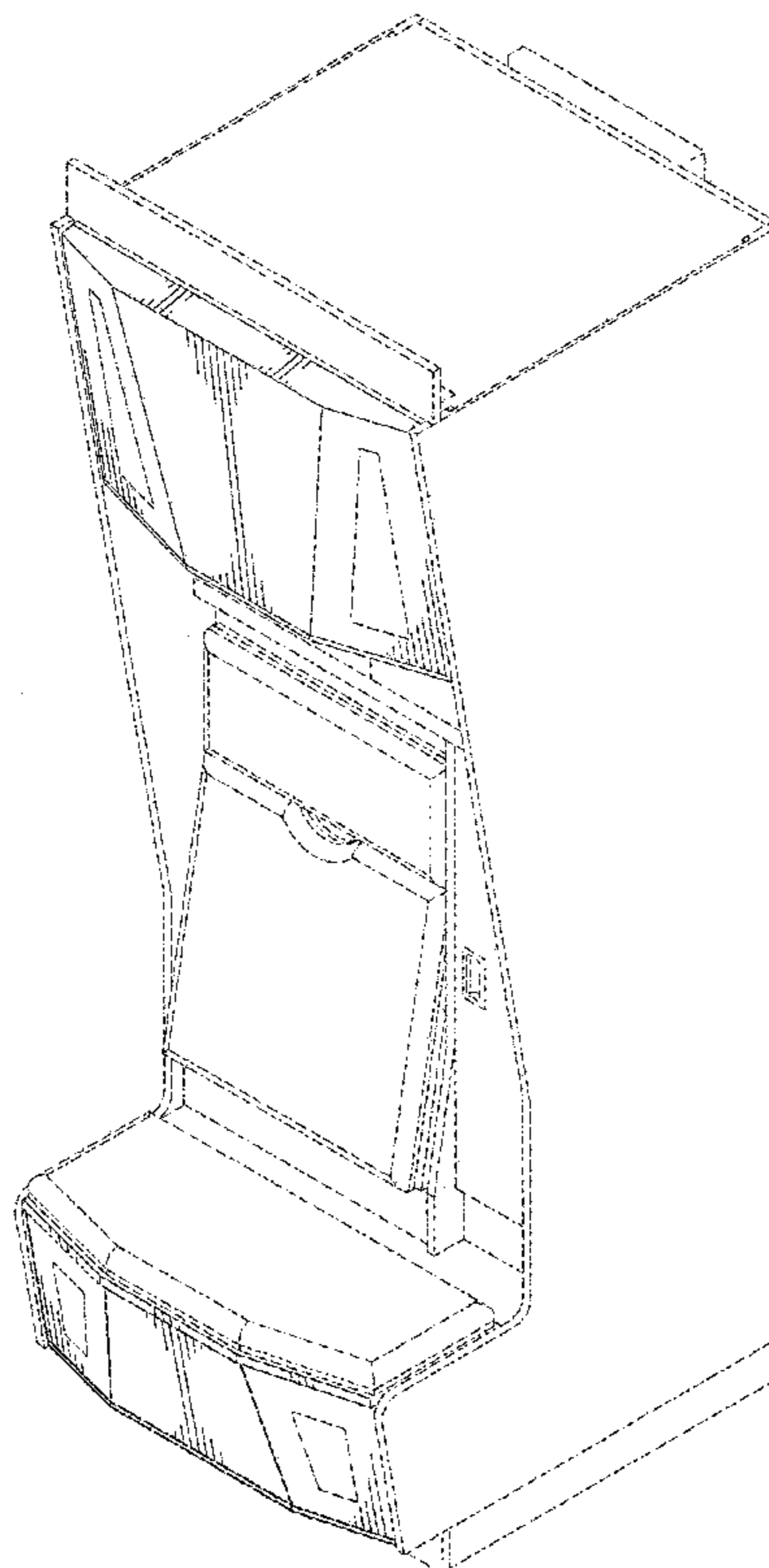

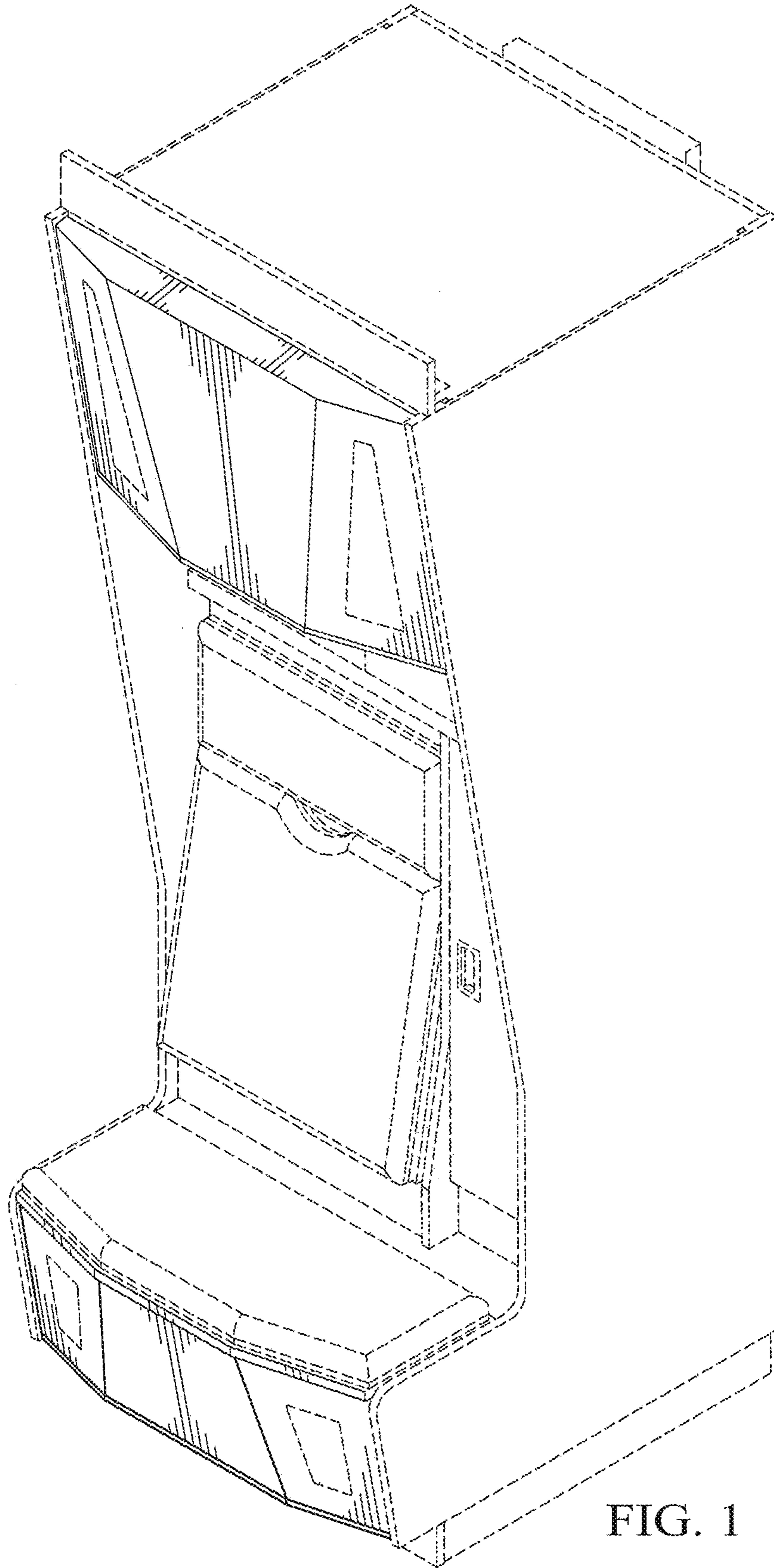

FIG. 1

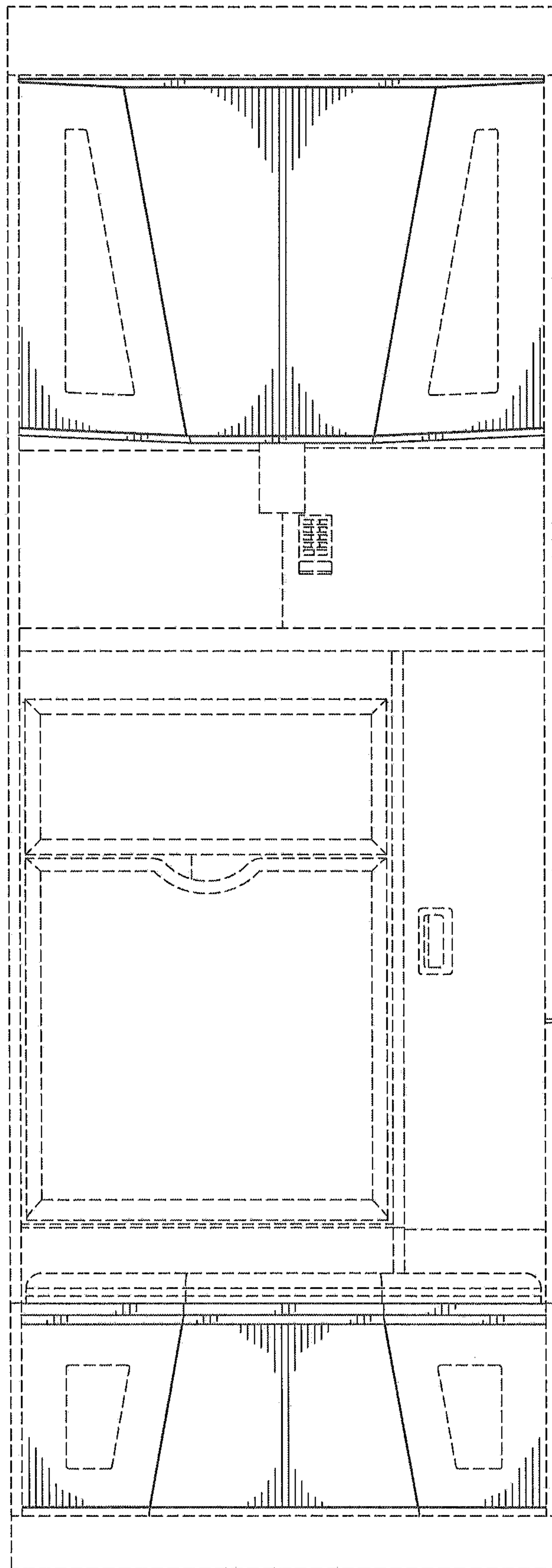

FIG. 2

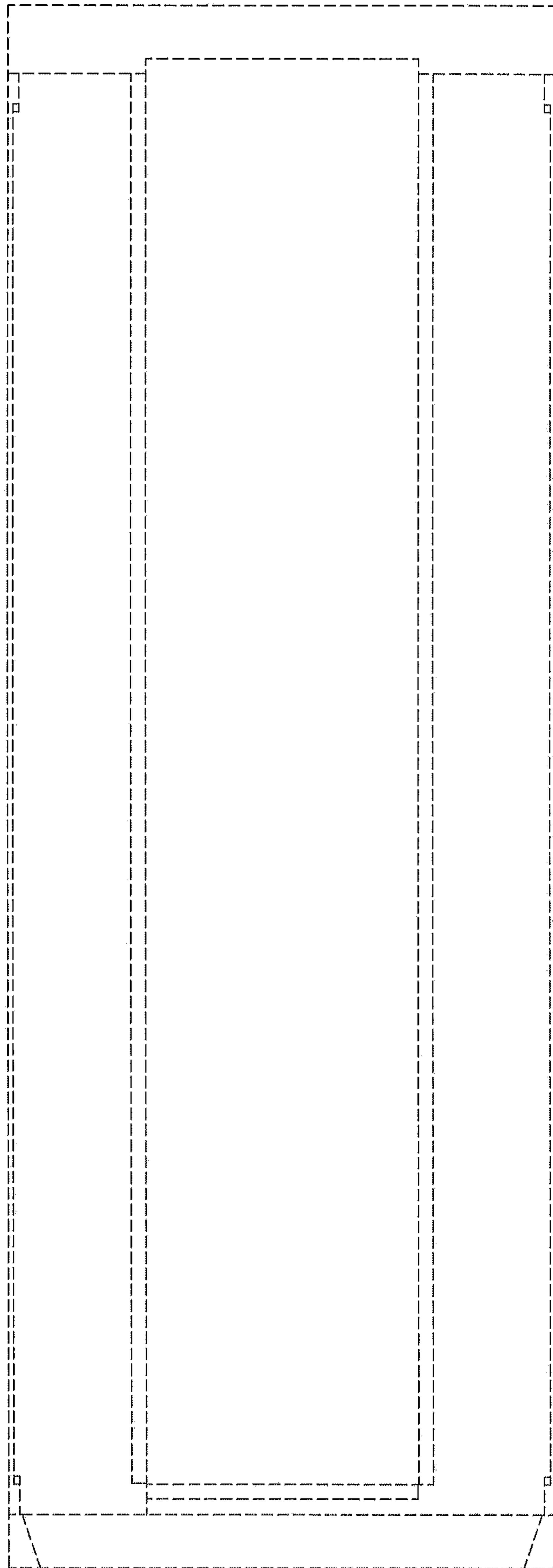

FIG. 3

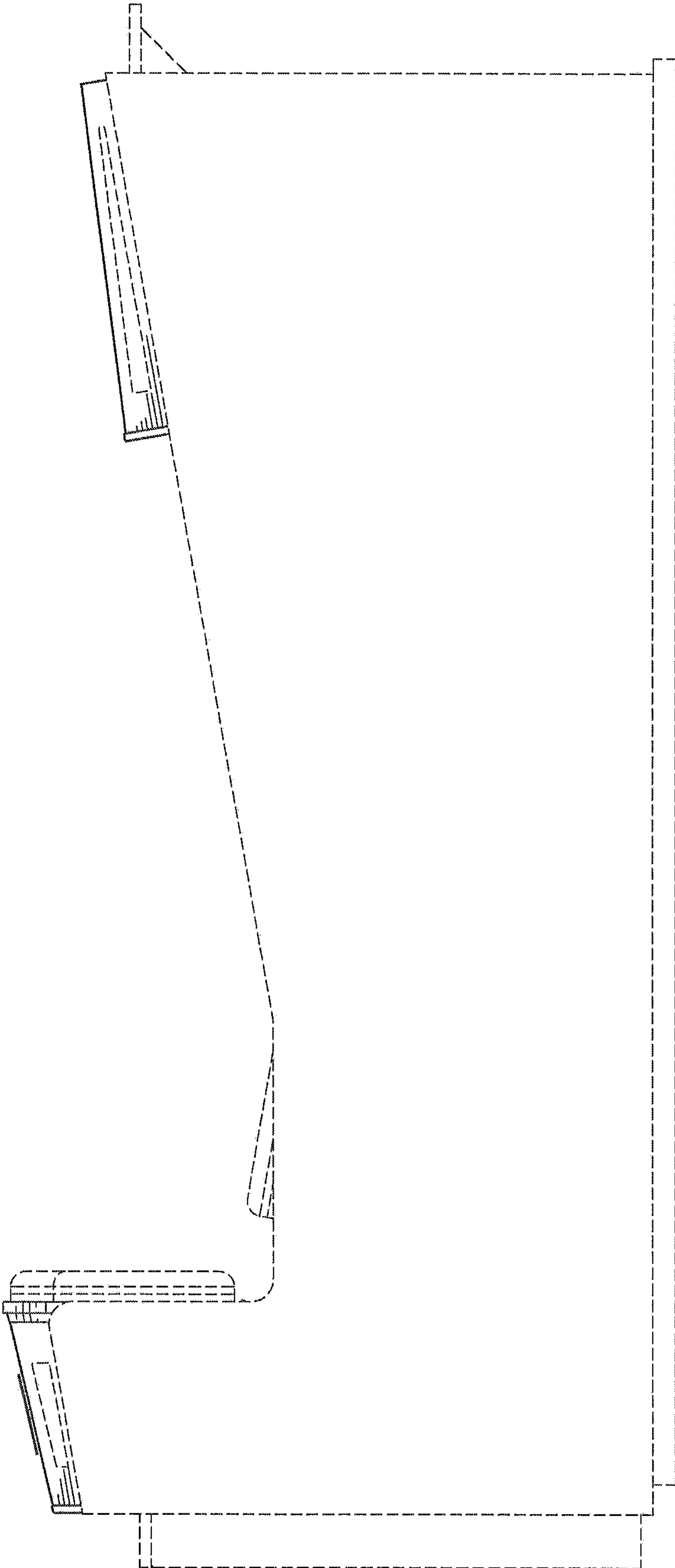

FIG. 4

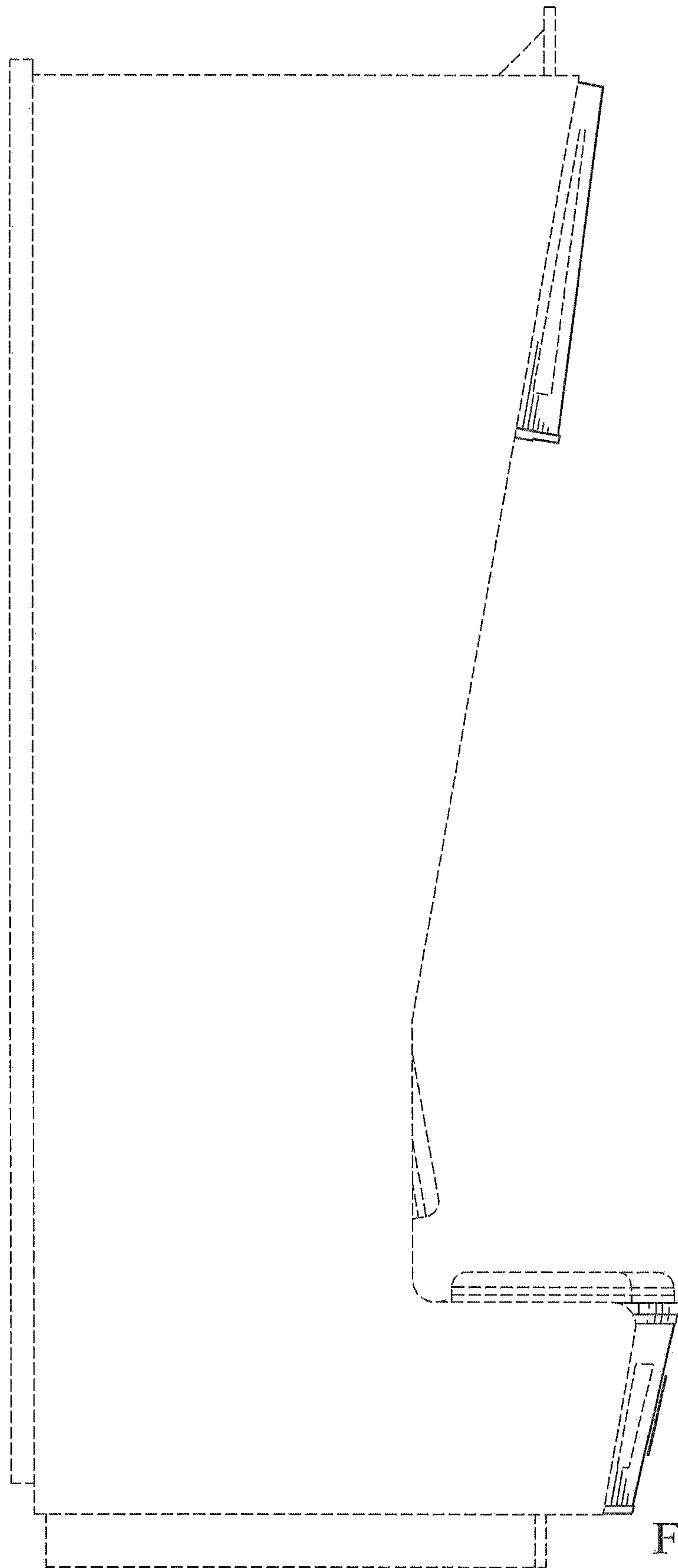

FIG. 5

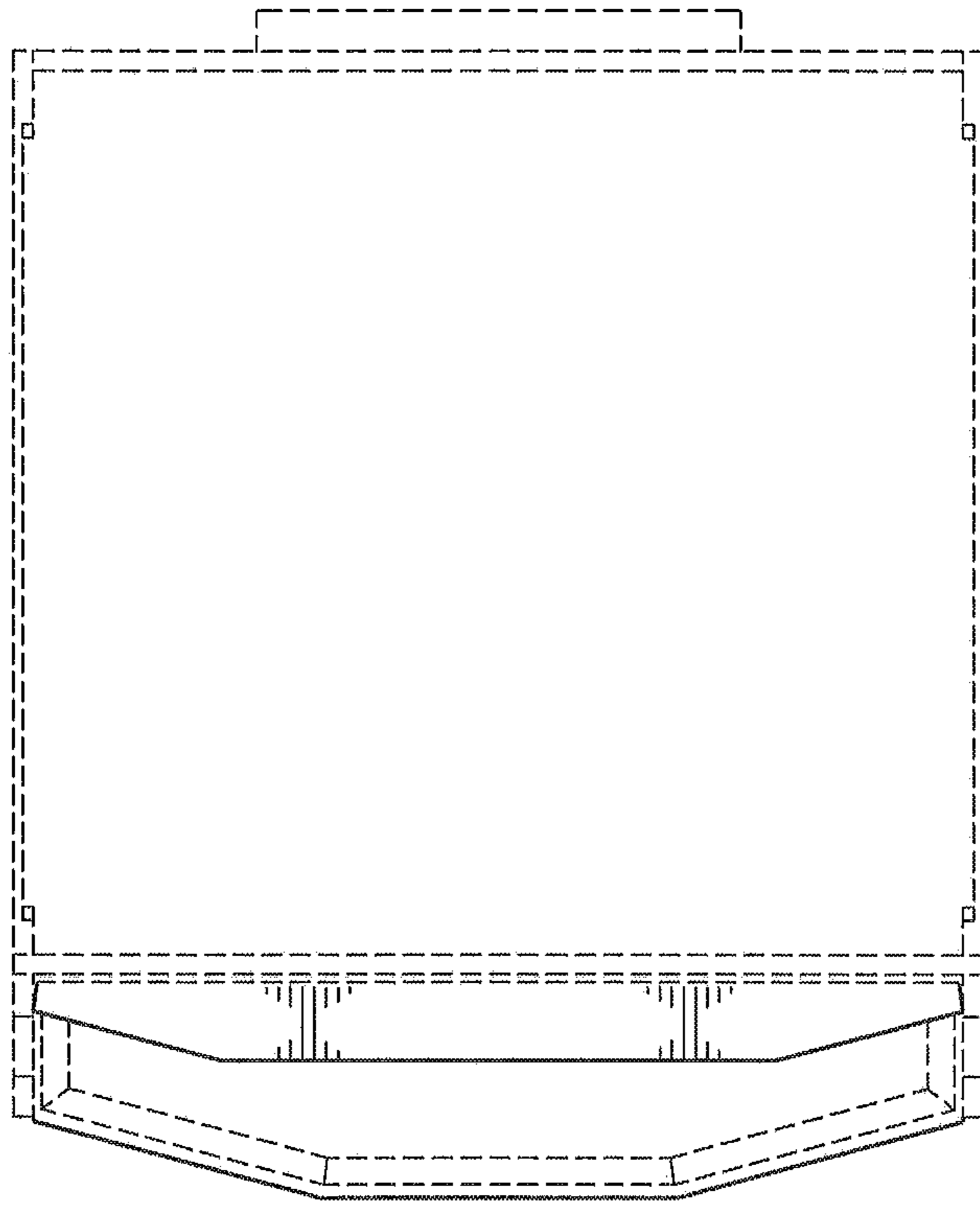

FIG. 6

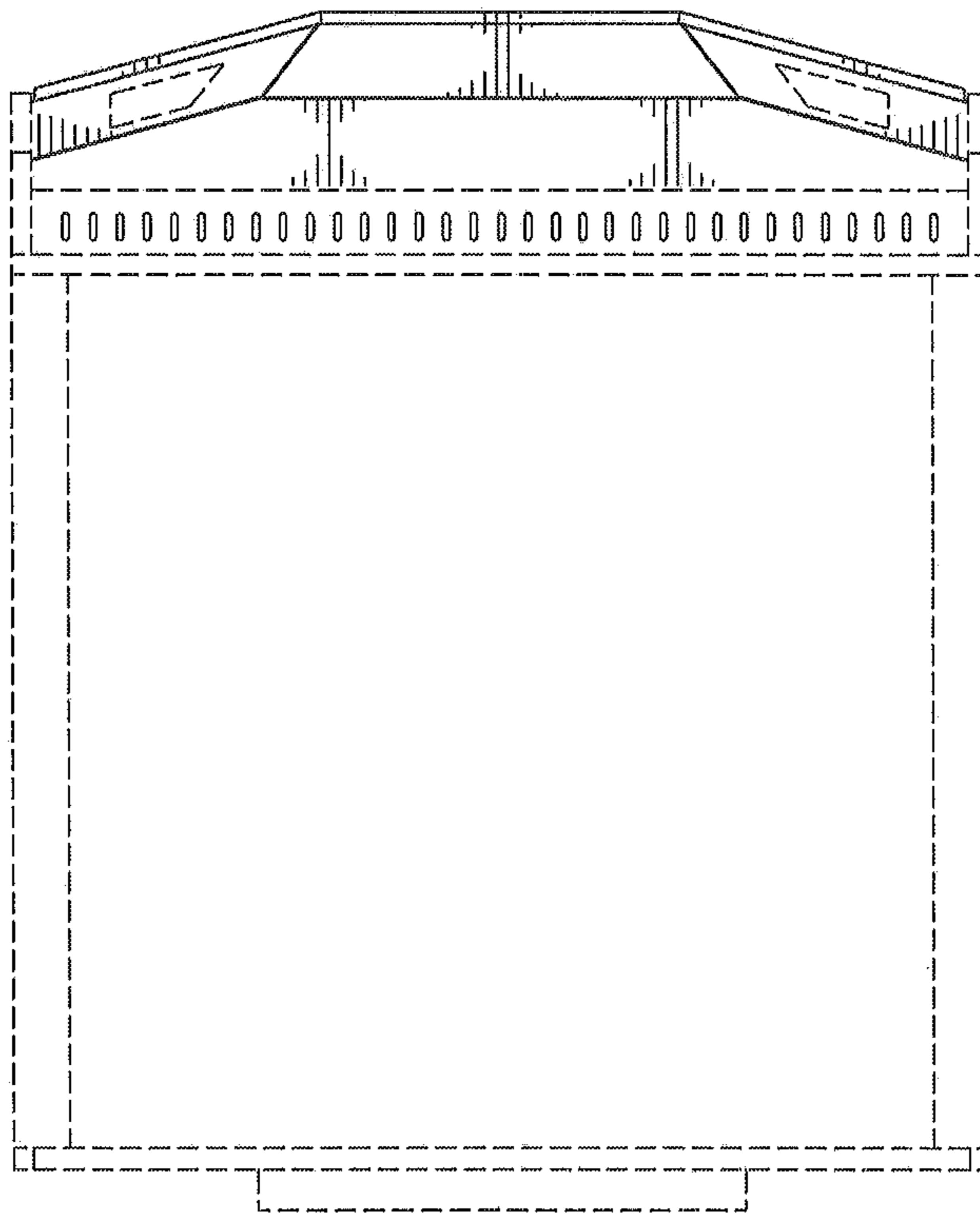

FIG. 7