



US00D880167S

(12) **United States Design Patent**
Hwang

(10) **Patent No.:** **US D880,167 S**

(45) **Date of Patent:** **** Apr. 7, 2020**

(54) **COSMETIC BRUSH**

(71) Applicant: **F.S.KOREA INDUSTRIES INC.**,
Seoul (KR)

(72) Inventor: **Jaе Kwang Hwang**, Seoul (KR)

(73) Assignee: **F.S.KOREA INDUSTRIES INC.**,
Seoul (KR)

(**) Term: **15 Years**

(21) Appl. No.: **29/641,962**

(22) Filed: **Mar. 26, 2018**

(30) **Foreign Application Priority Data**

Sep. 26, 2017 (KR) 30-2017-0045280

(51) **LOC (12) Cl.** **04-02**

(52) **U.S. Cl.**
USPC **D4/124; D4/127; D4/135**

(58) **Field of Classification Search**
USPC D4/130, 132, 133, 134, 135, 138, 199,
D4/137; D28/7
CPC ... A46B 5/02; A46B 9/021; A46B 2200/1046;
A46B 9/005
See application file for complete search history.

(56) **References Cited**

U.S. PATENT DOCUMENTS

- 6,604,531 B2 * 8/2003 Nakamura A46D 1/006
132/200
- D790,226 S * 6/2017 Grant D4/136
- D791,489 S * 7/2017 Hwang D4/127
- D802,937 S * 11/2017 Nicoline D4/135

- D823,605 S * 7/2018 Nicoline D4/127
- D825,193 S * 8/2018 Nicoline D4/135
- D834,329 S * 11/2018 Hwang D4/127
- D837,531 S * 1/2019 Hirokawa D4/135
- 10,182,643 B2 * 1/2019 Nicoline A46B 9/028
- D840,693 S * 2/2019 Hwang D4/127
- D850,798 S * 6/2019 Lin D4/124

FOREIGN PATENT DOCUMENTS

- JP D1342272 * 10/2008
- JP D1371287 * 10/2009
- JP 1494414 * 4/2014
- JP 1494580 * 4/2014

* cited by examiner

Primary Examiner — Karen E Eldridge Powers

(74) *Attorney, Agent, or Firm* — Heedong Chae; Lucem,
PC

(57) **CLAIM**

The ornamental design for a cosmetic brush, as shown and described.

DESCRIPTION

FIG. 1 is a front perspective view of the cosmetic brush showing our new design;
 FIG. 2 is a front elevational view thereof;
 FIG. 3 is a rear elevational view thereof;
 FIG. 4 is a left side view thereof;
 FIG. 5 is a right side view thereof;
 FIG. 6 is a top plan view thereof; and,
 FIG. 7 is a bottom plan view thereof.
 The broken lines throughout the drawing figures depict portions of the cosmetic brush that form no part of the claimed design.

1 Claim, 7 Drawing Sheets

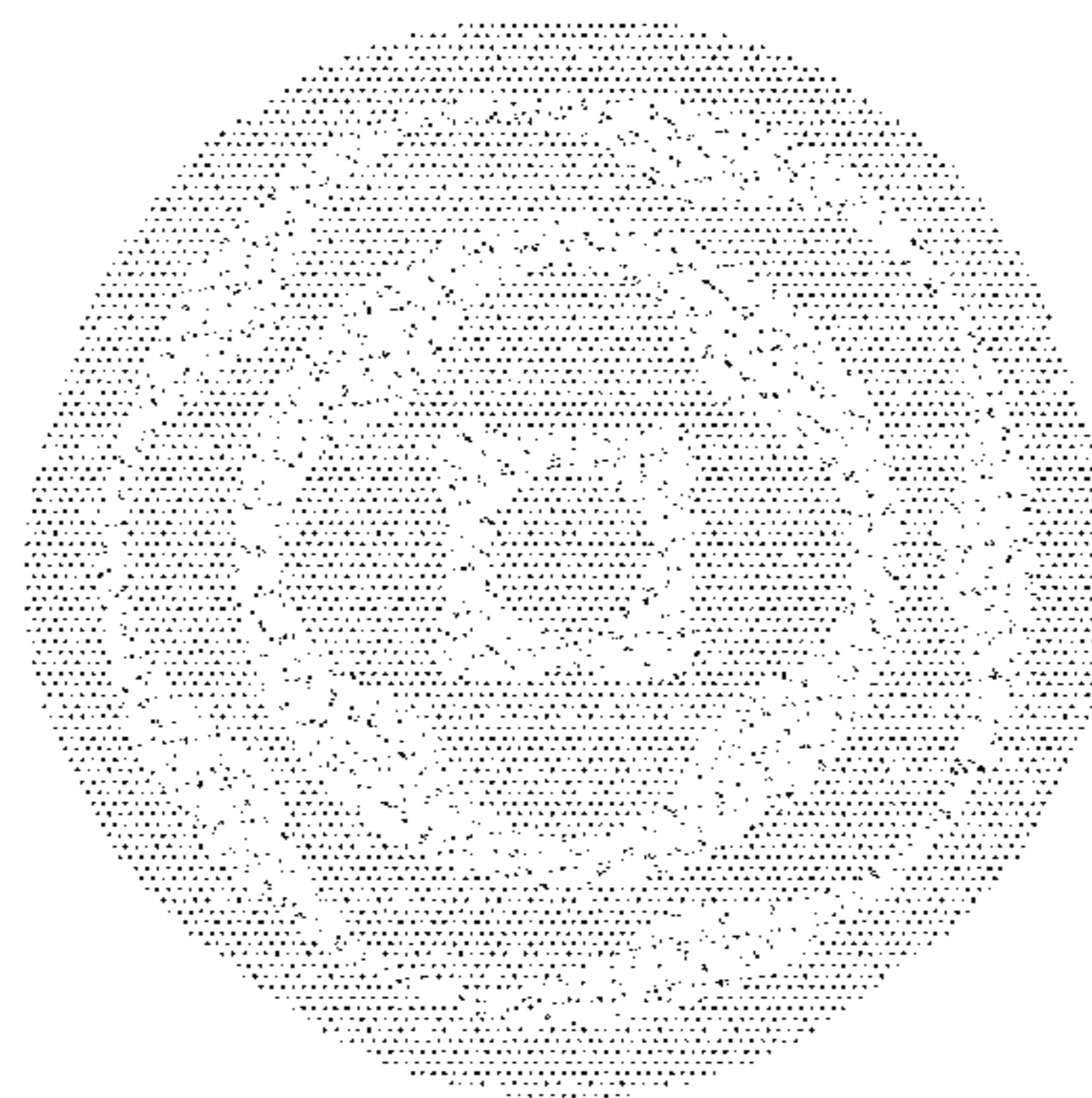
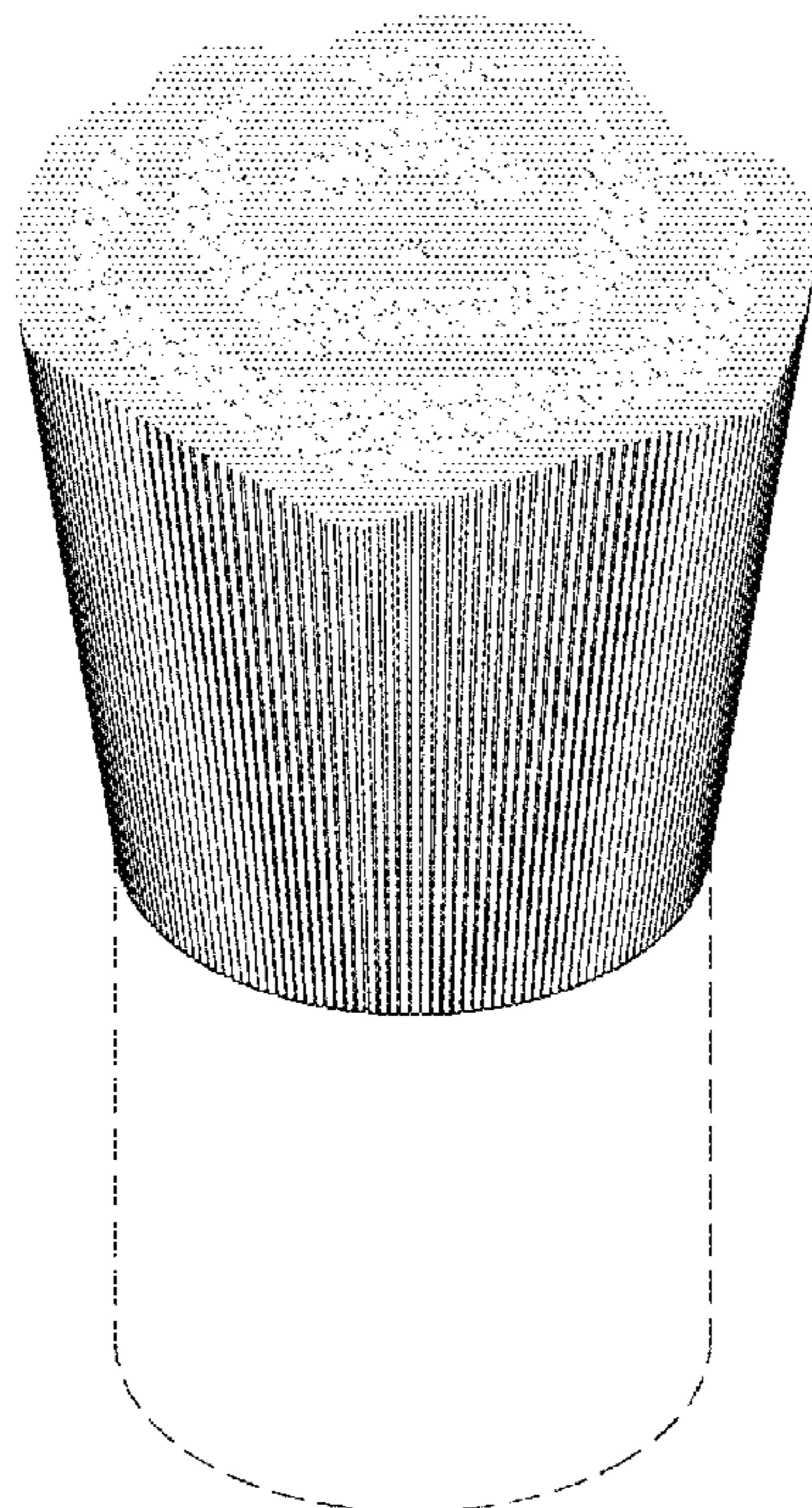

FIG. 1

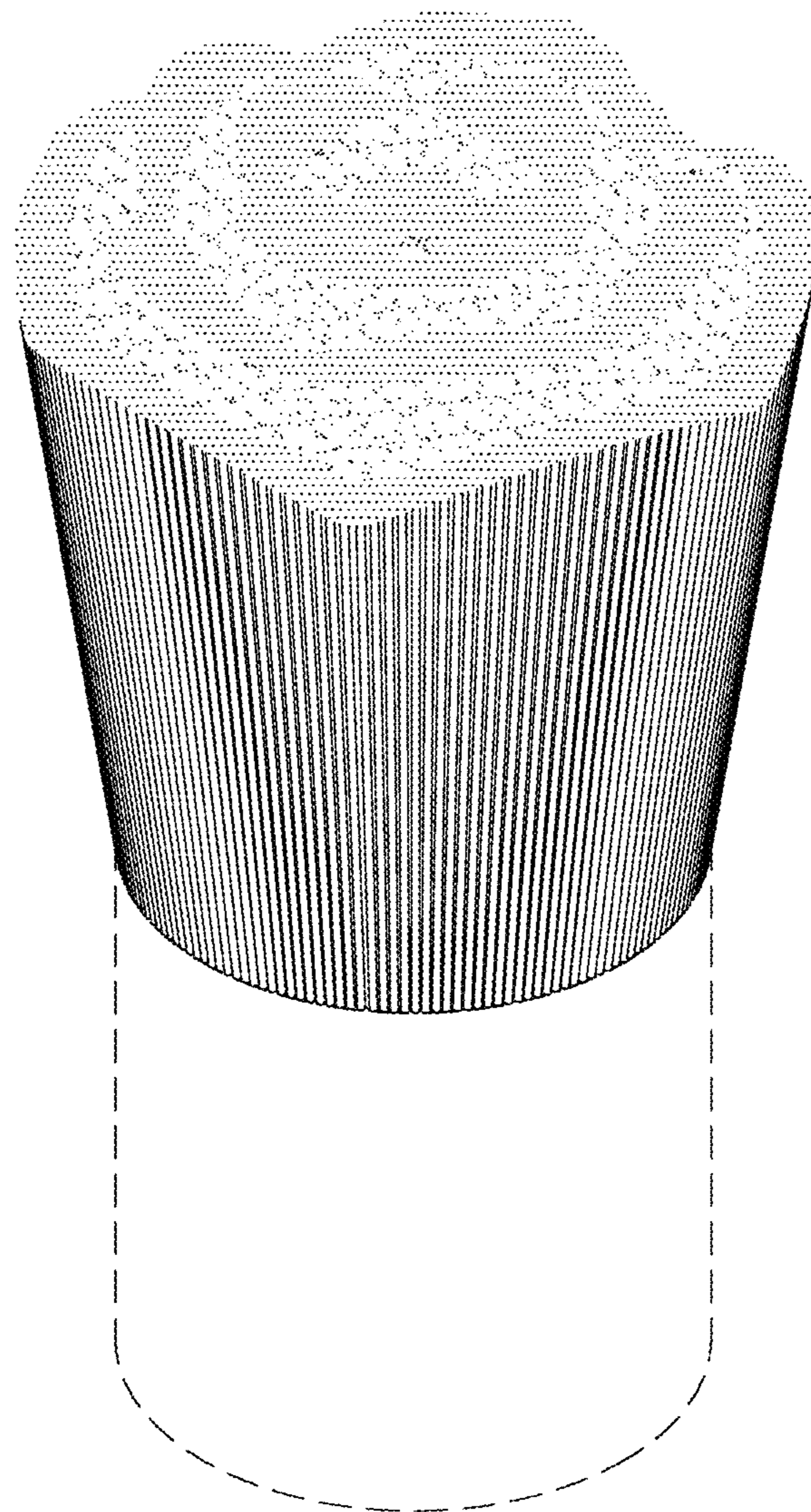

FIG. 2

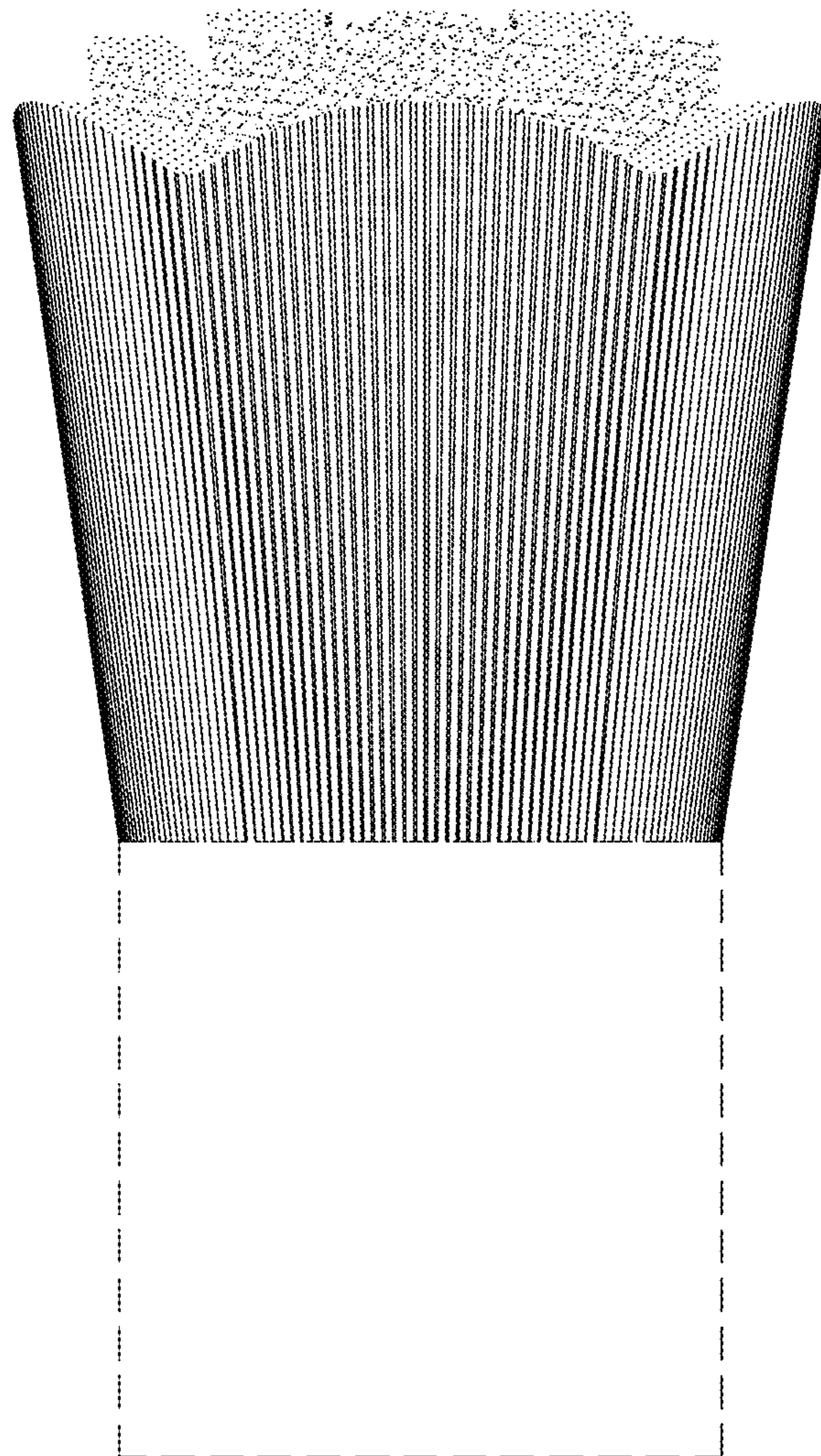

FIG. 3

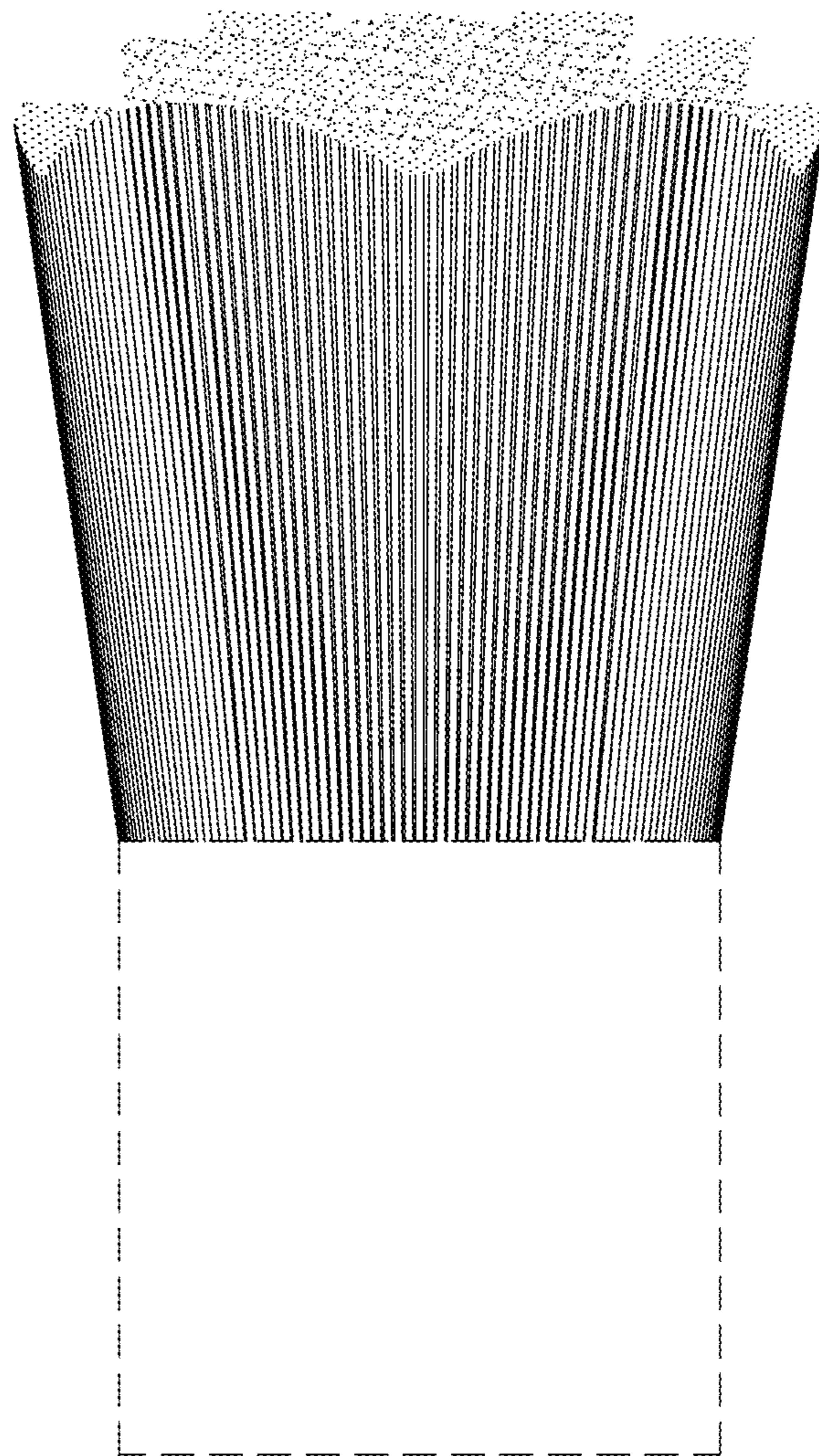

FIG. 4

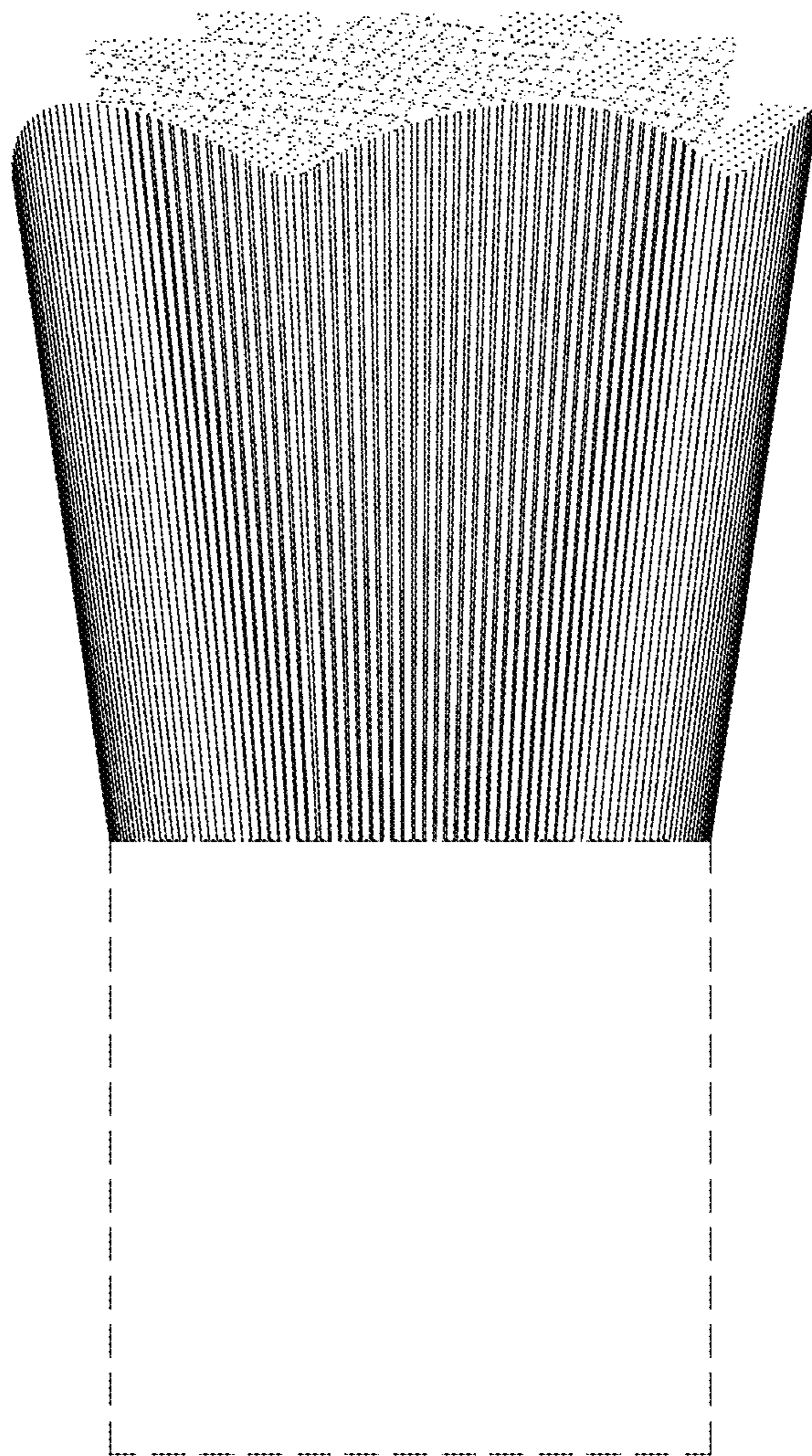

FIG. 5

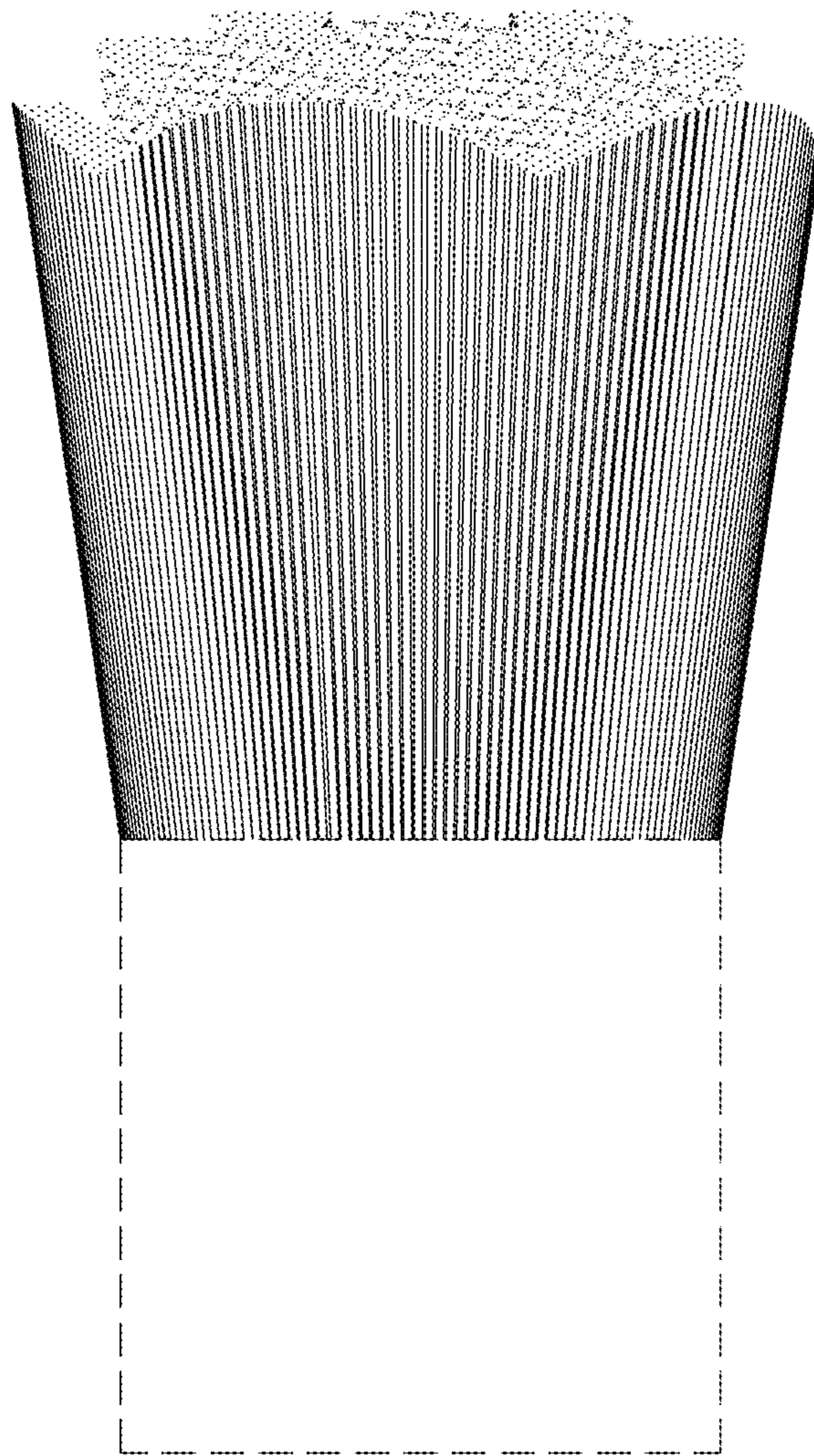

FIG. 6

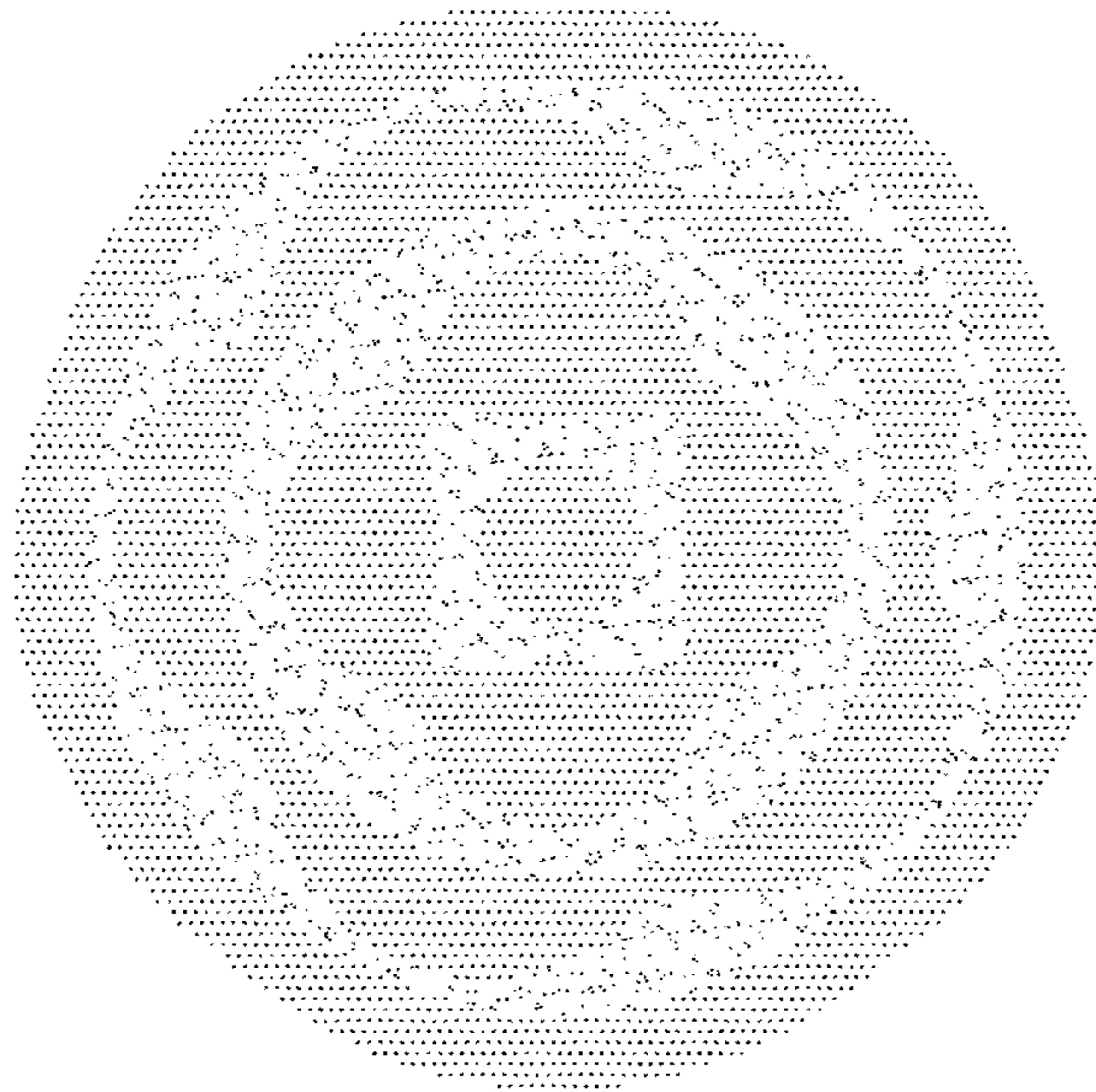

FIG. 7

