



US00D880121S

(12) **United States Design Patent**  
**Jalbert et al.**

(10) **Patent No.:** **US D880,121 S**

(45) **Date of Patent:** **\*\* Apr. 7, 2020**

- (54) **SHOE**
- (71) Applicant: **Converse Inc.**, Boston, MA (US)
- (72) Inventors: **Mario Jalbert**, Boston, MA (US);  
**Damion Silver**, Boston, MA (US)
- (73) Assignee: **Converse Inc.**, Boston, MA (US)
- (\*\*) Term: **15 Years**
- (21) Appl. No.: **29/657,987**
- (22) Filed: **Jul. 26, 2018**
- (51) **LOC (12) Cl.** ..... **02-04**
- (52) **U.S. Cl.**  
USPC ..... **D2/952; D2/948; D2/951; D2/957;**  
**D2/960**
- (58) **Field of Classification Search**  
USPC ..... D2/902, 906, 908, 916, 918, 925,  
D2/946-962, 977; 36/313, 22 R, 24.5,  
36/25 R, 28, 32 R, 34 R, 59 C, 67 A, 103  
CPC ..... A43B 13/00; A43B 13/02; A43B 13/023;  
A43B 13/026; A43B 13/04; A43B 13/08;  
A43B 13/10; A43B 13/12; A43B 13/14;  
A43B 13/141; A43B 13/143; A43B  
13/16; A43B 13/18; A43B 13/181; A43B  
13/187; A43B 13/189; A43B 13/20; A43B  
13/22; A43B 13/223; A43B 13/24; A43B  
13/28; A43B 13/30; A43B 13/32; A43B  
13/34; A43B 13/36  
See application file for complete search history.

- D225,595 S \* 12/1972 McCarthy ..... D2/952
- 4,069,601 A \* 1/1978 Robbins ..... A43B 3/102  
36/104
- D253,796 S \* 1/1980 Wechsler ..... D2/952
- D253,797 S \* 1/1980 Wechsler ..... D2/952
- D335,568 S \* 5/1993 Kilgore ..... D2/902
- D393,345 S \* 4/1998 Clegg ..... D11/70
- D402,445 S \* 12/1998 Duan ..... D2/916
- D466,273 S \* 12/2002 Byrd ..... D2/947
- D467,059 S \* 12/2002 Byrd ..... D2/947

(Continued)

**OTHER PUBLICATIONS**

Converse Chuck Taylor All-Star 'Logo Tape' Pack Arrives in Three Colors [online], [retrieved Jul. 26, 2018] retrieved from Internet <URL: <https://sneakernews.com/2018/06/24/converse-chuck-taylor-logo-tape-pack-buy-now/>>; 22 color sheets, Dated Jun. 24, 2018.

*Primary Examiner* — T Chase Nelson

(74) *Attorney, Agent, or Firm* — Banner & Witcoff, Ltd.

(57) **CLAIM**

The ornamental design for a shoe, as shown and described.

**DESCRIPTION**

FIG. 1 is a bottom view of a shoe showing our new design;  
 FIG. 2 is a rear perspective view thereof;  
 FIG. 3 is a second rear perspective view thereof;  
 FIG. 4 is a front perspective view thereof;  
 FIG. 5 is a second front perspective view thereof;  
 FIG. 6 is an enlarged view of FIG. 1 with environment removed for clarity; and,  
 FIG. 7 is an enlarged view of FIG. 2 with environment removed for clarity.

The broken lines immediately adjacent to the shaded area define the bounds of the claimed design and form no part thereof. The broken lines depicting the remainder of the shoe show features that form no part of the claimed design.

**1 Claim, 7 Drawing Sheets**

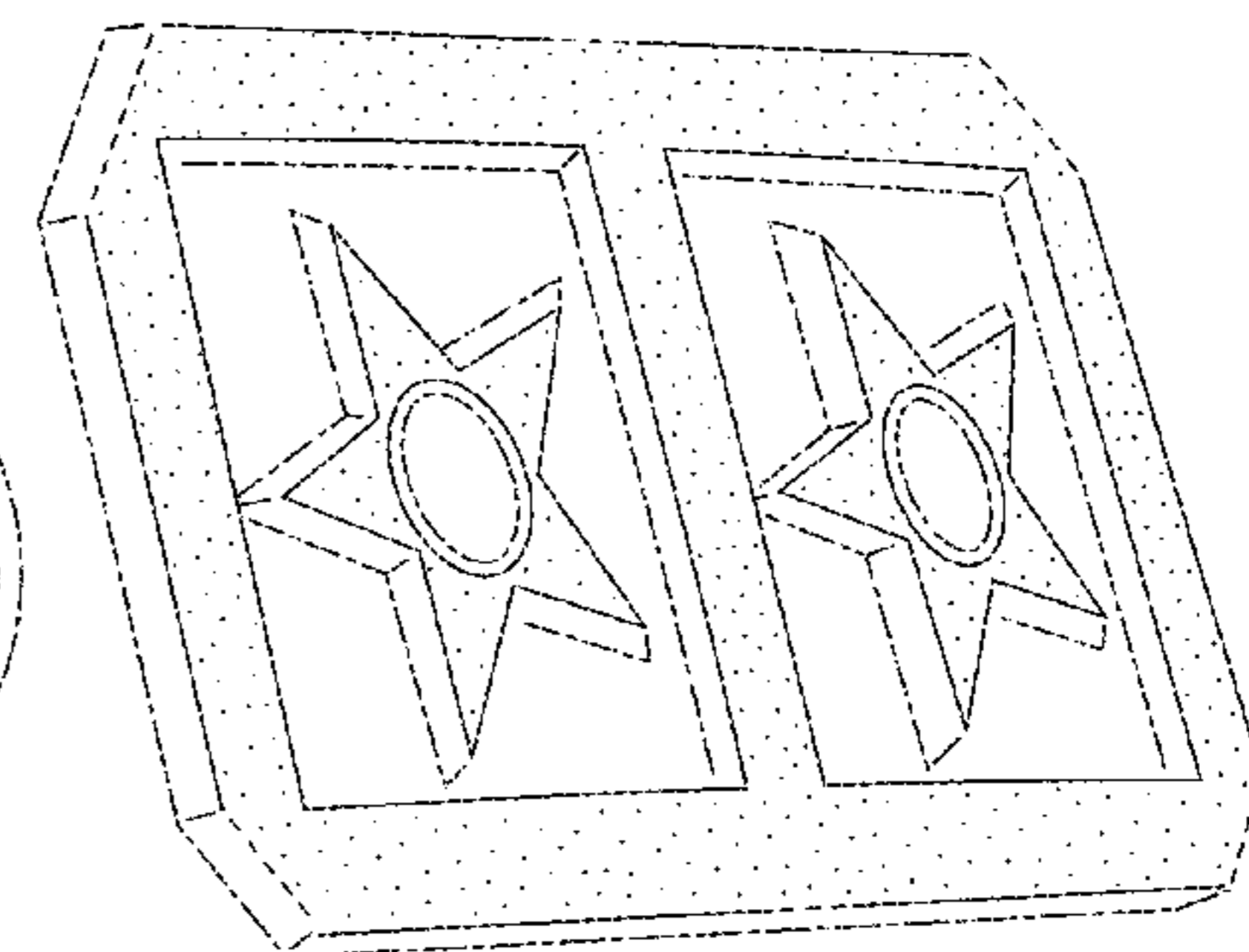
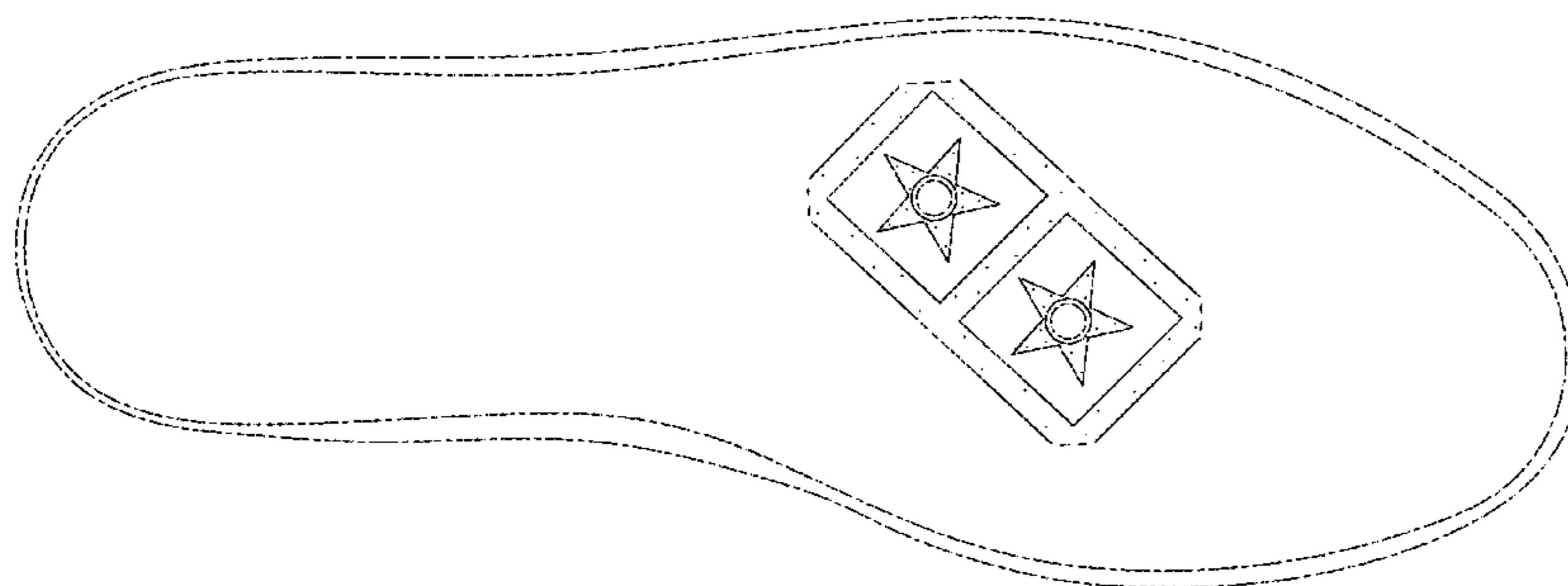

(56)

References Cited

U.S. PATENT DOCUMENTS

D473,696 S *	4/2003	Mangee	.....	D2/952	D716,027 S *	10/2014	Kirschner	.....	D2/951
D487,614 S *	3/2004	Le	.....	D2/952	D717,034 S *	11/2014	Bramani	.....	D2/951
D492,098 S *	6/2004	Magro	.....	D2/907	D731,007 S *	6/2015	Davies, III	.....	D21/680
D511,609 S *	11/2005	Magro	.....	D2/902	D762,359 S *	8/2016	Slimane	.....	D2/925
D534,341 S *	1/2007	Choi	.....	D2/896	D762,954 S *	8/2016	Slimane	.....	D2/897
D550,432 S *	9/2007	Belley	.....	D2/952	9,402,439 B2 *	8/2016	Cross	.....	A43B 5/00
D551,979 S *	10/2007	Daniels	.....	D9/456	9,456,656 B2 *	10/2016	Cross	.....	A43B 13/181
D555,884 S *	11/2007	Andersen	.....	D2/952	D780,416 S *	3/2017	Huang	.....	D2/948
D584,040 S *	1/2009	McDade	.....	A43B 13/00	D783,964 S *	4/2017	Kanata	.....	D2/951
				D2/902	D787,171 S *	5/2017	Petrie	.....	D2/972
D604,036 S *	11/2009	McDade	.....	A43B 13/203	D790,180 S *	6/2017	Little	.....	D2/951
				D2/946	D794,298 S *	8/2017	Greenspan	.....	D2/951
D618,133 S *	6/2010	Michaels	.....	D11/157	10,327,506 B2 *	6/2019	Hensley	.....	A43B 13/203
D618,890 S *	7/2010	Duan	.....	D2/916	10,383,392 B2 *	8/2019	Langvin	.....	A43B 5/00
D643,196 S *	8/2011	Young	.....	D2/951	D859,804 S *	9/2019	McLemore	.....	D2/969
D654,256 S *	2/2012	McClaskie	.....	D2/951	10,405,605 B2 *	9/2019	Cross	.....	A43B 13/189
D654,673 S *	2/2012	McClaskie	.....	D2/950	2011/0247237 A1 *	10/2011	Jara	.....	A43B 3/0036
D655,490 S *	3/2012	Larusso	.....	A43B 5/00					36/103
				D2/952	2013/0068118 A1 *	3/2013	Bartow	.....	A43B 13/00
D660,998 S *	5/2012	Rehahn	.....	D26/24					101/127
D663,515 S *	7/2012	McClaskie	.....	D2/951	2013/0291397 A1 *	11/2013	Bartee	.....	A43B 1/0054
D674,175 S *	1/2013	McClaskie	.....	D2/950					36/11.5
D680,317 S *	4/2013	Voskuil	.....	D2/946	2014/0033574 A1 *	2/2014	Wan	.....	36/103
D694,500 S *	12/2013	Hardman	.....	D2/951	2016/0058121 A1 *	3/2016	Langvin	.....	A43B 23/0245
D697,676 S *	1/2014	Hansen	.....	D30/121					36/103
D702,430 S *	4/2014	Nascimento	.....	D2/951	2016/0095385 A1 *	4/2016	Nordstrom	.....	A43B 13/187
D710,582 S *	8/2014	Chang	.....	D2/951					36/29
					2017/0280822 A1 *	10/2017	Langvin	.....	A43B 3/26
					2018/0338573 A1 *	11/2018	Cross	.....	A43B 13/04

\* cited by examiner

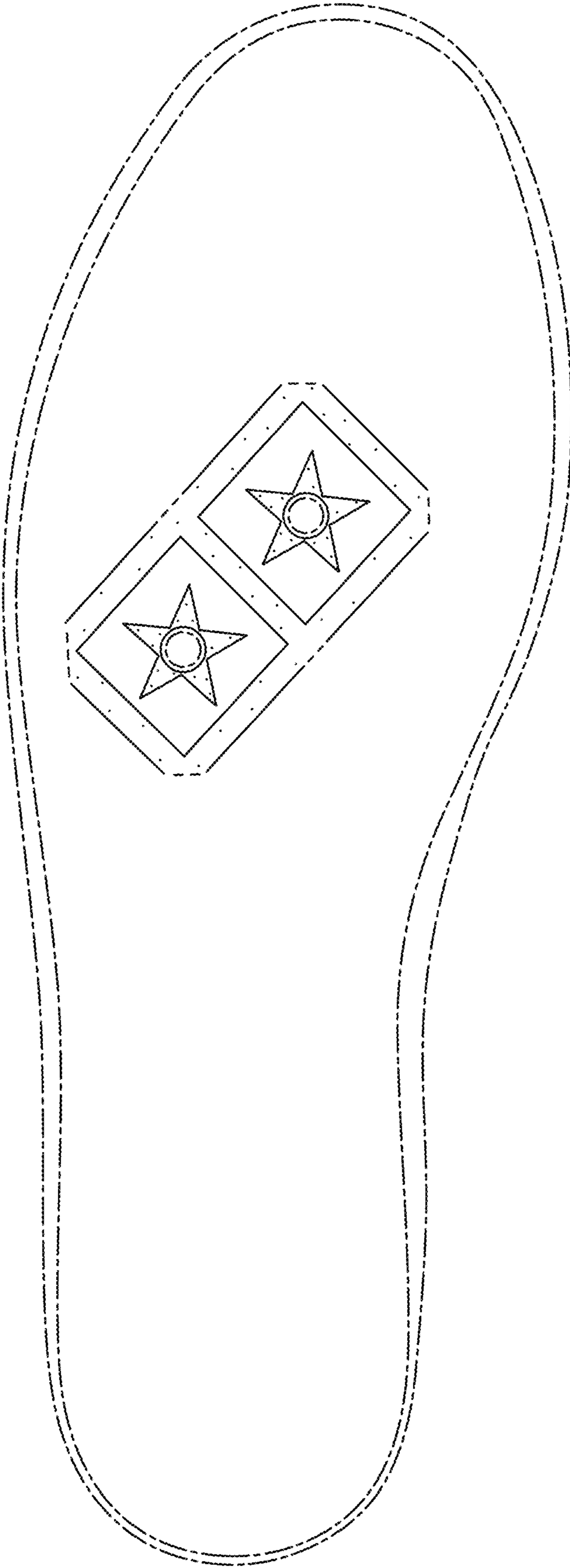

FIG. 1

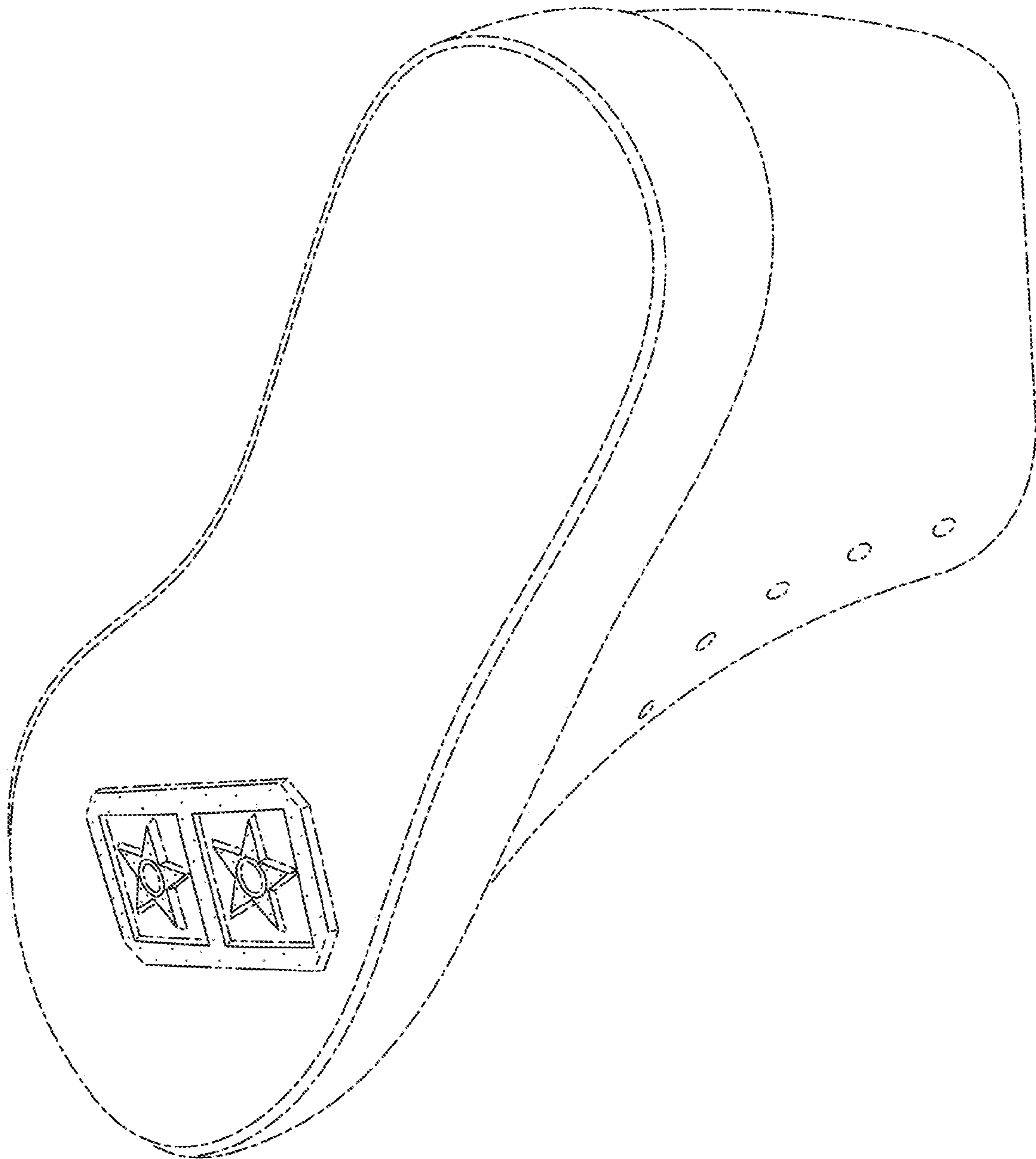

FIG. 2



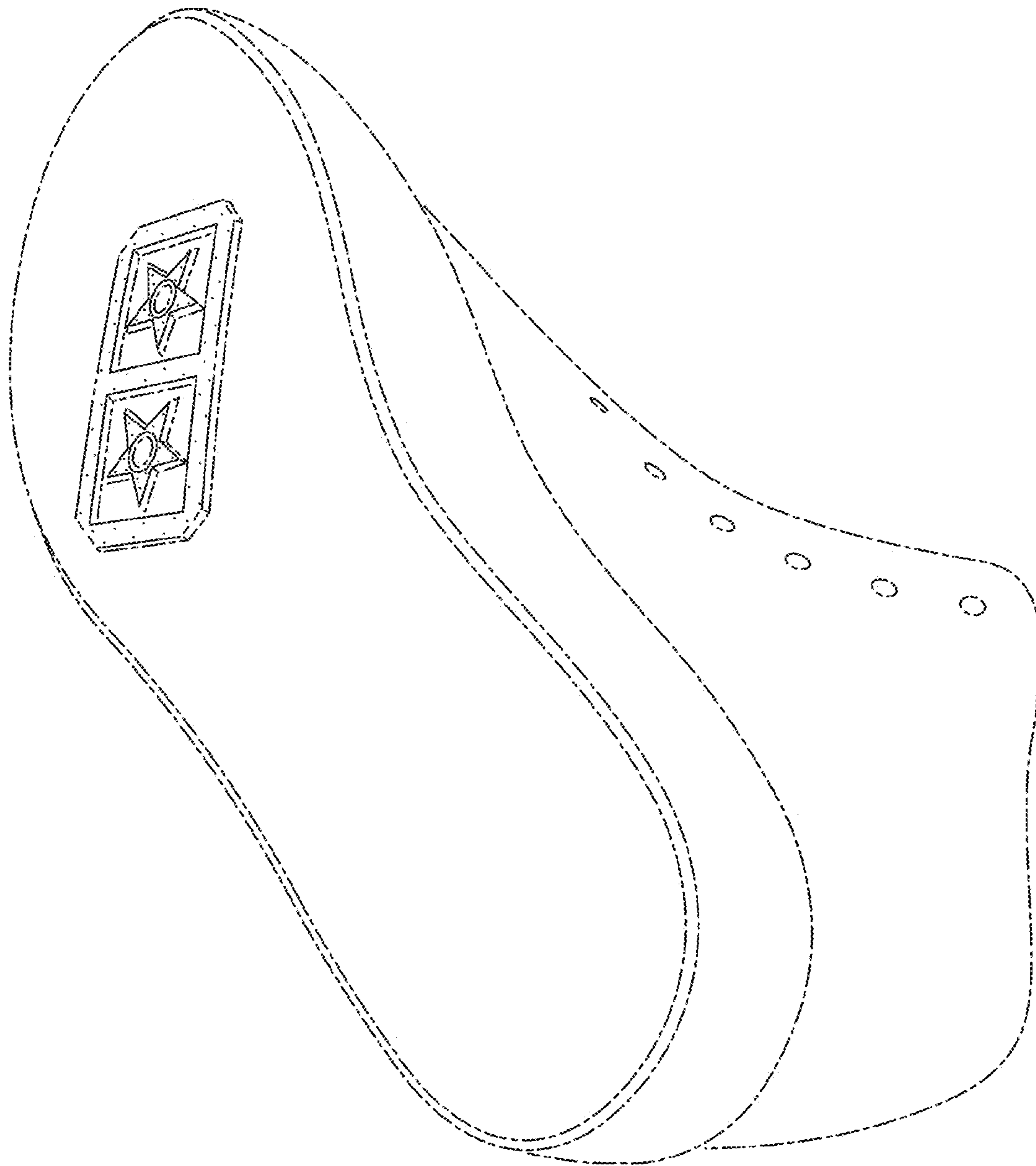

FIG. 3

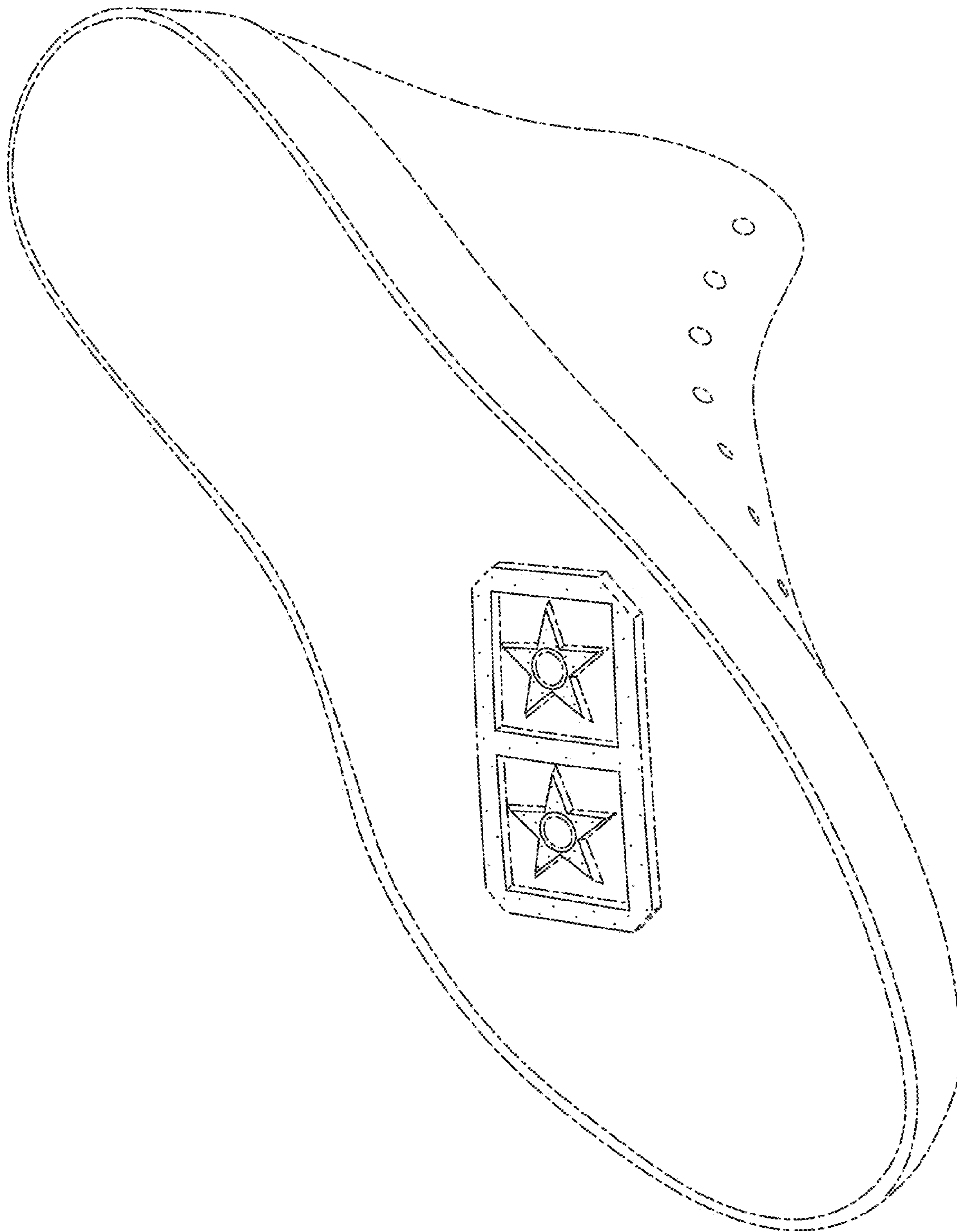

FIG. 4

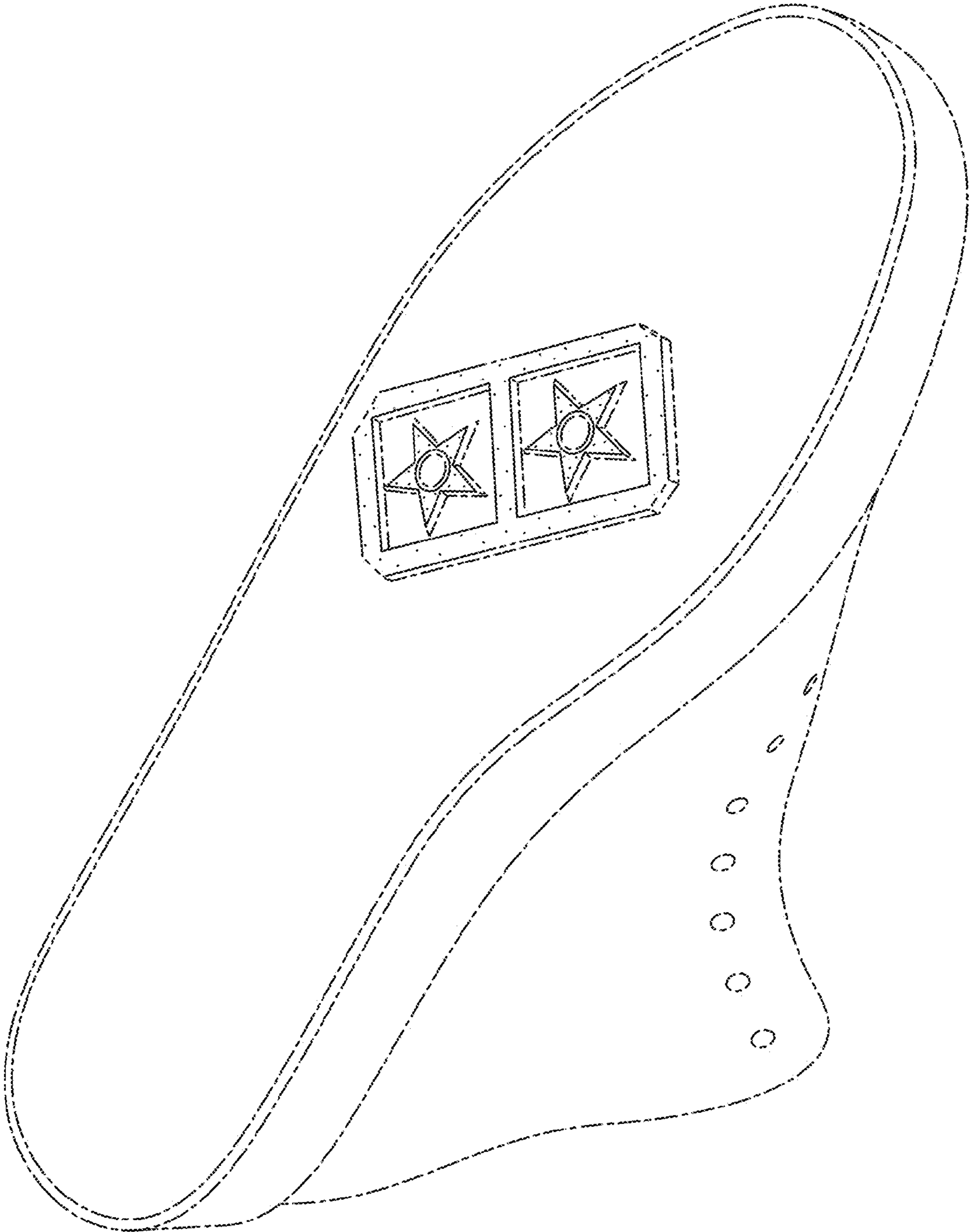

FIG. 5

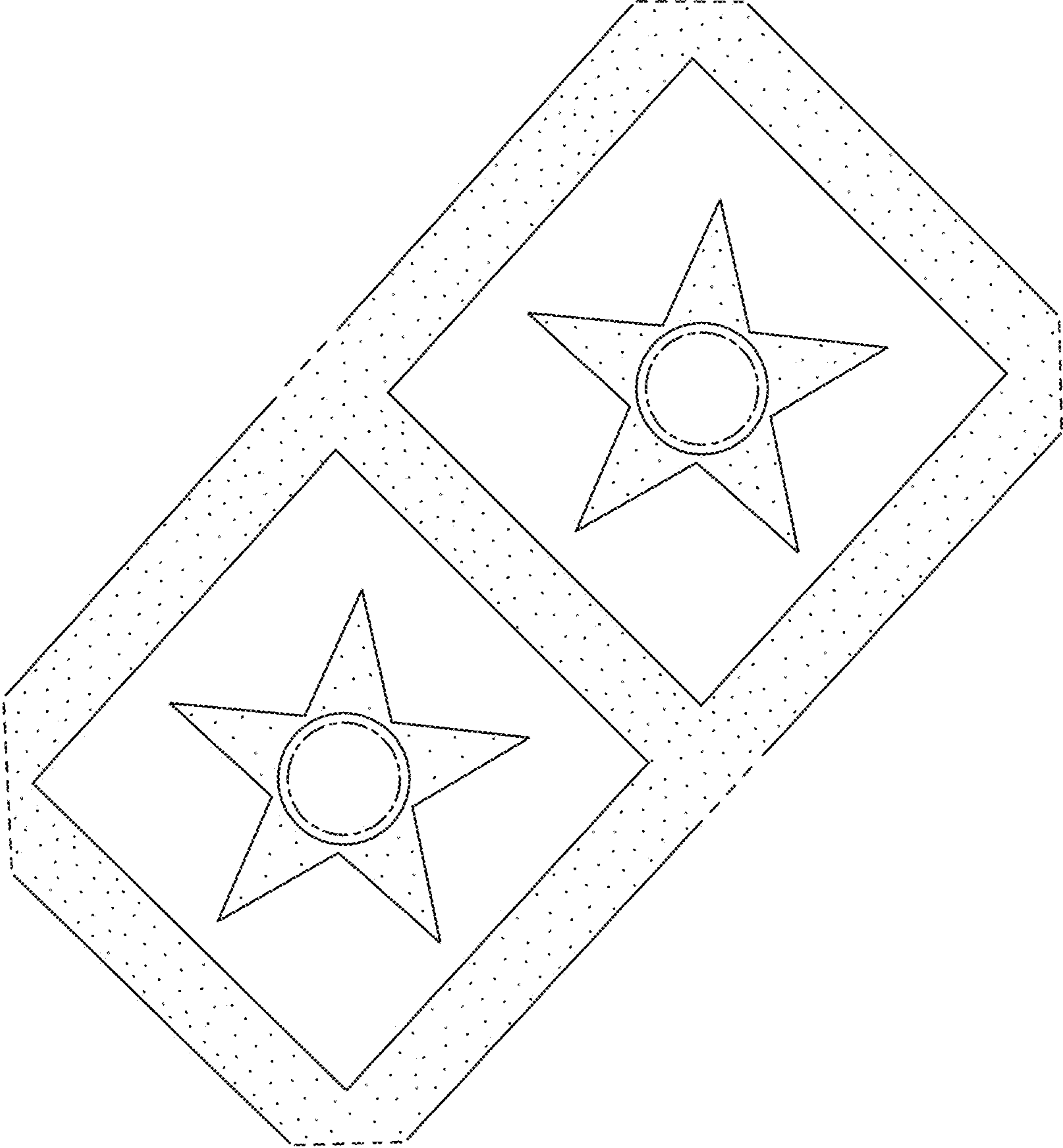

FIG. 6



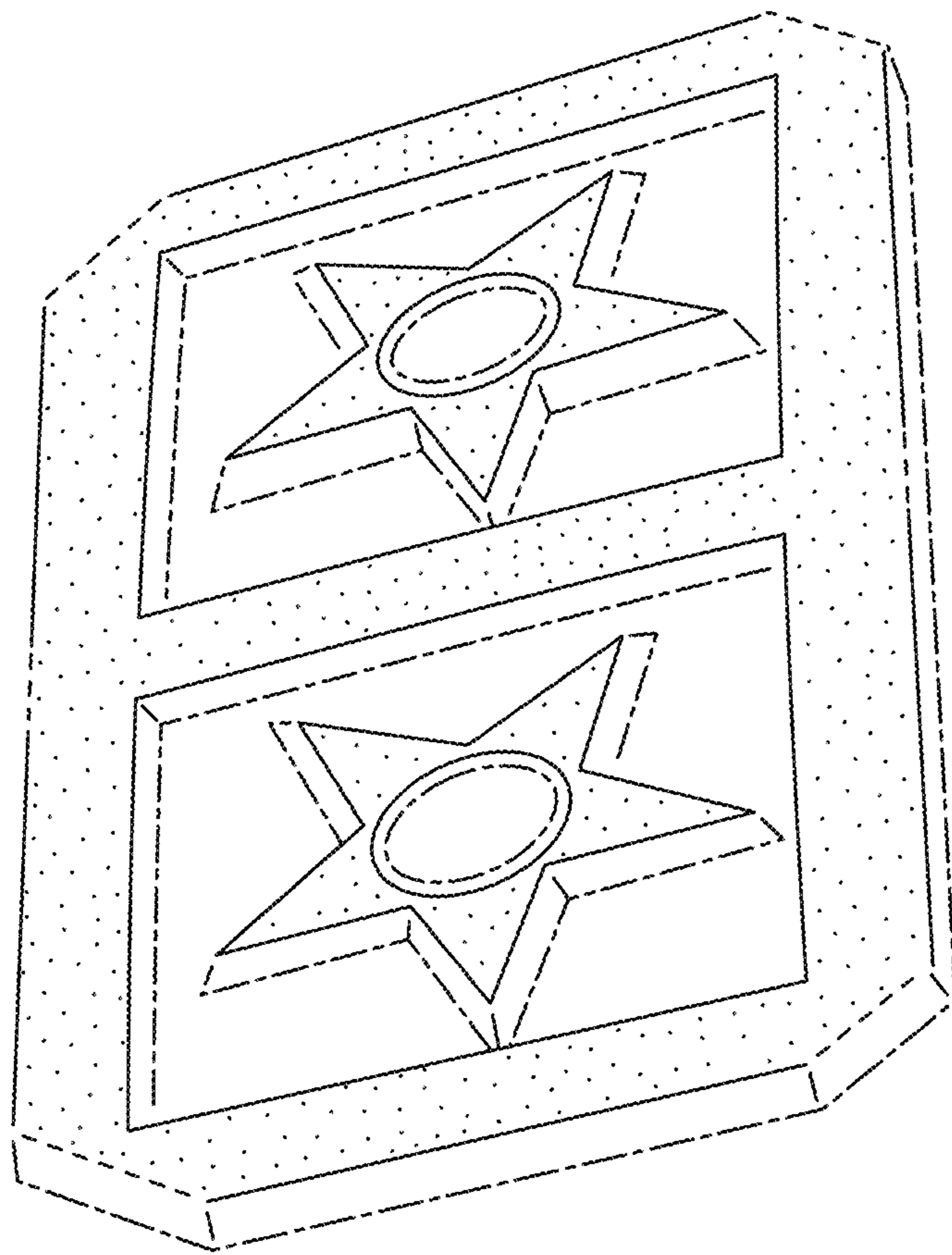

FIG. 7