



US00D880001S

(12) **United States Design Patent** (10) **Patent No.:** **US D880,001 S**  
**Music et al.** (45) **Date of Patent:** **\*\* Mar. 31, 2020**

(54) **RETAIL FIXTURE**  
(71) Applicant: **Sonos, Inc.**, Santa Barbara, CA (US)  
(72) Inventors: **Fernando Music**, Santa Barbara, CA (US); **Anthony Sperduti**, Santa Barbara, CA (US)  
(73) Assignee: **Sonos, Inc.**, Santa Barbara, CA (US)  
(\*\*) Term: **15 Years**

D505,176 S \* 5/2005 Wehner ..... D21/834  
D569,450 S \* 5/2008 Halliday ..... D21/511  
D569,451 S \* 5/2008 Halliday ..... D21/511  
D623,242 S \* 9/2010 Greer ..... D21/511  
D634,445 S \* 3/2011 Mason ..... D21/837  
D635,279 S \* 3/2011 Mathon ..... D25/138  
D664,217 S \* 7/2012 Jolly, III ..... D21/511  
D682,951 S \* 5/2013 Sandhei ..... D21/506  
D699,793 S \* 2/2014 Gomez ..... D21/511  
D735,276 S \* 7/2015 Radu ..... D21/511  
D806,264 S \* 12/2017 Music ..... D25/17  
D824,538 S 7/2018 Music et al.

(21) Appl. No.: **29/625,836**

(22) Filed: **Nov. 13, 2017**

**Related U.S. Application Data**

(63) Continuation of application No. 29/551,801, filed on Jan. 15, 2016, now Pat. No. Des. 806,264.

(51) **LOC (12) Cl.** ..... **25-03**

(52) **U.S. Cl.**  
USPC ..... **D25/17**

(58) **Field of Classification Search**  
USPC ..... D21/494, 500, 501, 502, 506, 507, 508, D21/511, 836, 838; D25/1, 3, 4, 12, 15, D25/16, 17, 21, 22, 23, 24, 25, 26, 29, D25/30, 34, 56, 57, 58, 59, 61, 138, 139, D25/199

CPC ..... E04B 1/99; E04B 2/30; E04F 8/02; G06F 3/048; G06F 3/16; G06F 17/10; G06F 17/50; G06N 5/02; H03G 3/00

See application file for complete search history.

(56) **References Cited**

**U.S. PATENT DOCUMENTS**

D55,485 S 6/1920 Payne et al.  
D262,098 S \* 12/1981 Odle ..... D11/133  
D432,593 S \* 10/2000 Naughton ..... D21/511

**OTHER PUBLICATIONS**

“Baristart Coffee”, Knows Only Blazing, Jun. 10, 2015, <http://k-o-blazing.jugem.jp/?eid=37> on Aug. 25, 2017, 3 pages.

(Continued)

*Primary Examiner* — Susan Bennett Hattan

*Assistant Examiner* — Suzanne E Tisdell

(74) *Attorney, Agent, or Firm* — KPPB LLP

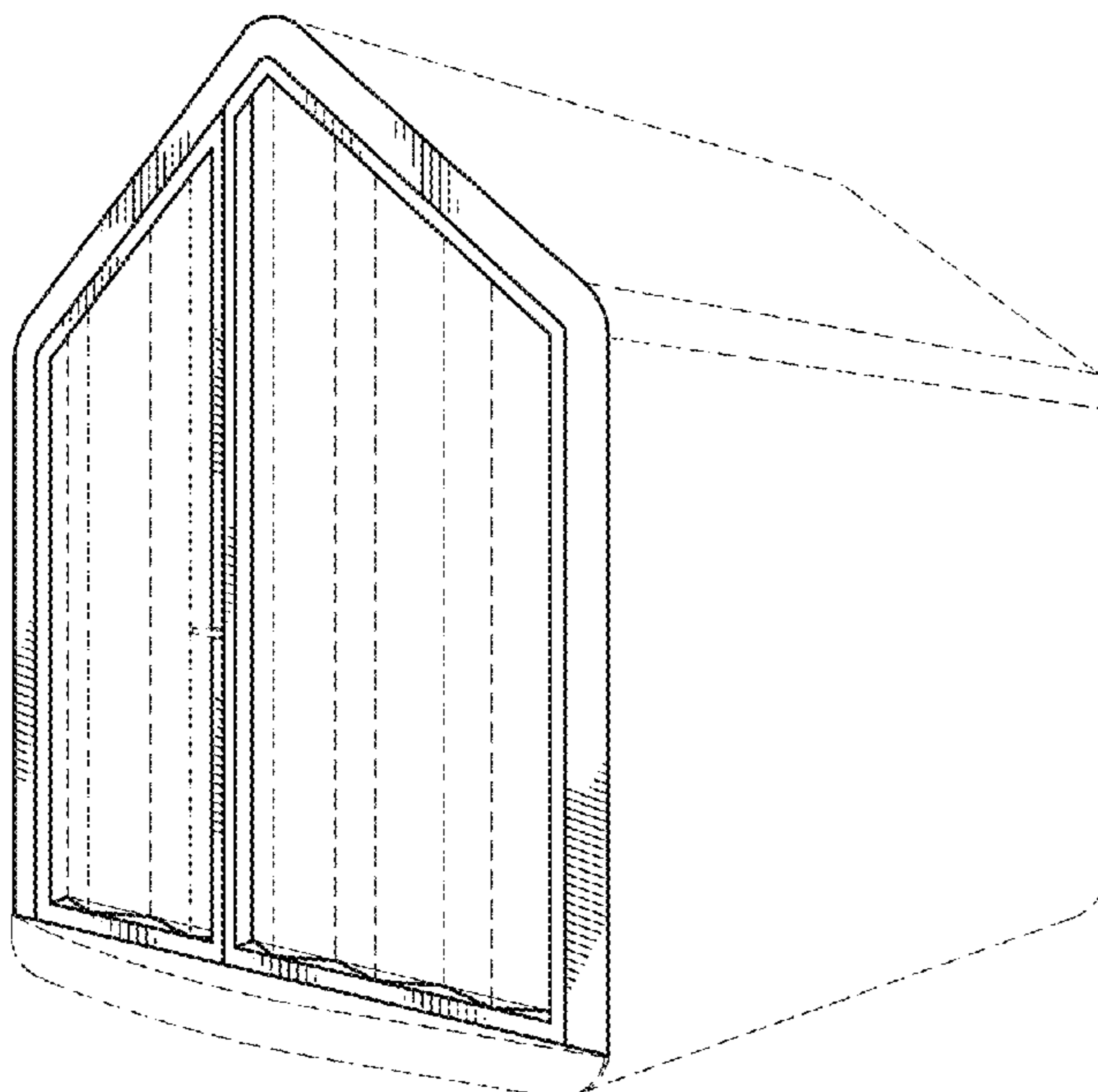
(57) **CLAIM**

The ornamental design for a retail fixture, as shown and described.

**DESCRIPTION**

FIG. 1 is a first isometric view of a retail fixture.  
FIG. 2 is a second isometric view of a retail fixture.  
FIG. 3 is a front elevational view of a retail fixture.  
FIG. 4 is a rear elevational view of a retail fixture.  
FIG. 5 is a first side elevational view of a retail fixture.  
FIG. 6 is a second side elevational view of a retail fixture.  
FIG. 7 is a top elevational view of a retail fixture; and,  
FIG. 8 is a bottom elevational view of a retail fixture.  
Features shown in broken lines depict environmental subject matter that forms no part of the claimed design.

**1 Claim, 4 Drawing Sheets**



(56)

**References Cited**

OTHER PUBLICATIONS

“Baristart Coffee”, Porter’s Paints Blog, Jun. 10, 2015, retrieved from [http://blog.nengo.jp/porters\\_paints/2015/06/baristart-coffee.html](http://blog.nengo.jp/porters_paints/2015/06/baristart-coffee.html) on Aug. 25, 2017, 3 pages.

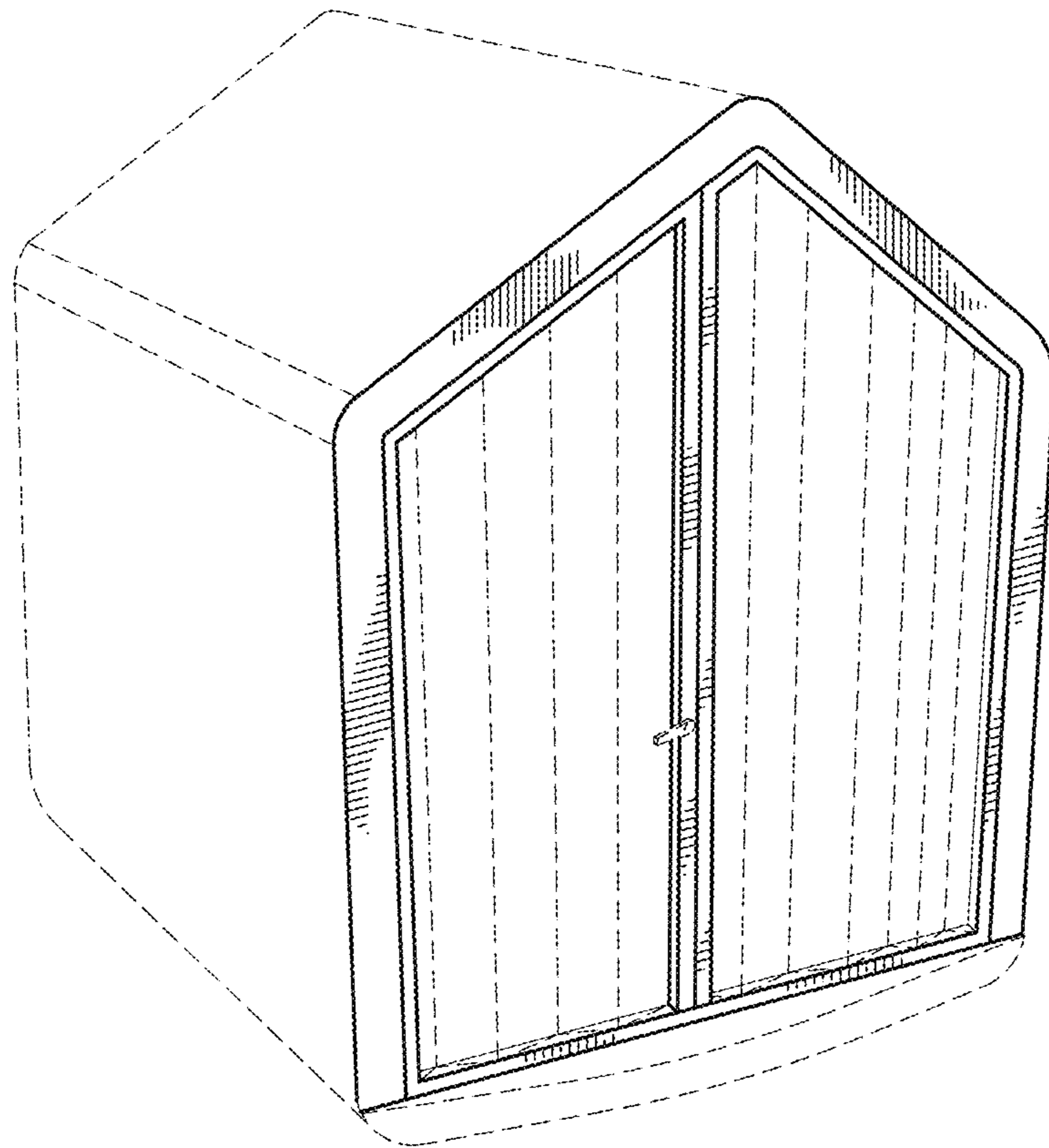
“City of light”, Behance, Philips—D’art Design Gruppe, Aug. 31, 2011, retrieved from <https://www.behance.net/gallery/2046869/city-of-light-philips> on Aug. 24, 2017, 8 pages.

“Human Touch Group Pavilvion in Poznan”, Modelina, Feb. 1, 2015, retrieved from <http://www.modelina-architekci.com/project/htg-poznan2015/> on Aug. 24, 2017, 13 pages.

“Rehau Booth”, Rehau, Mar. 31, 2015, Batimat, Russia, retrieved from <https://i.pinimg.com/originals/c5/9d/f7/c59df7d1500f2684460908fff44b6abf.jpg> on Aug. 25, 2017, 1 page.

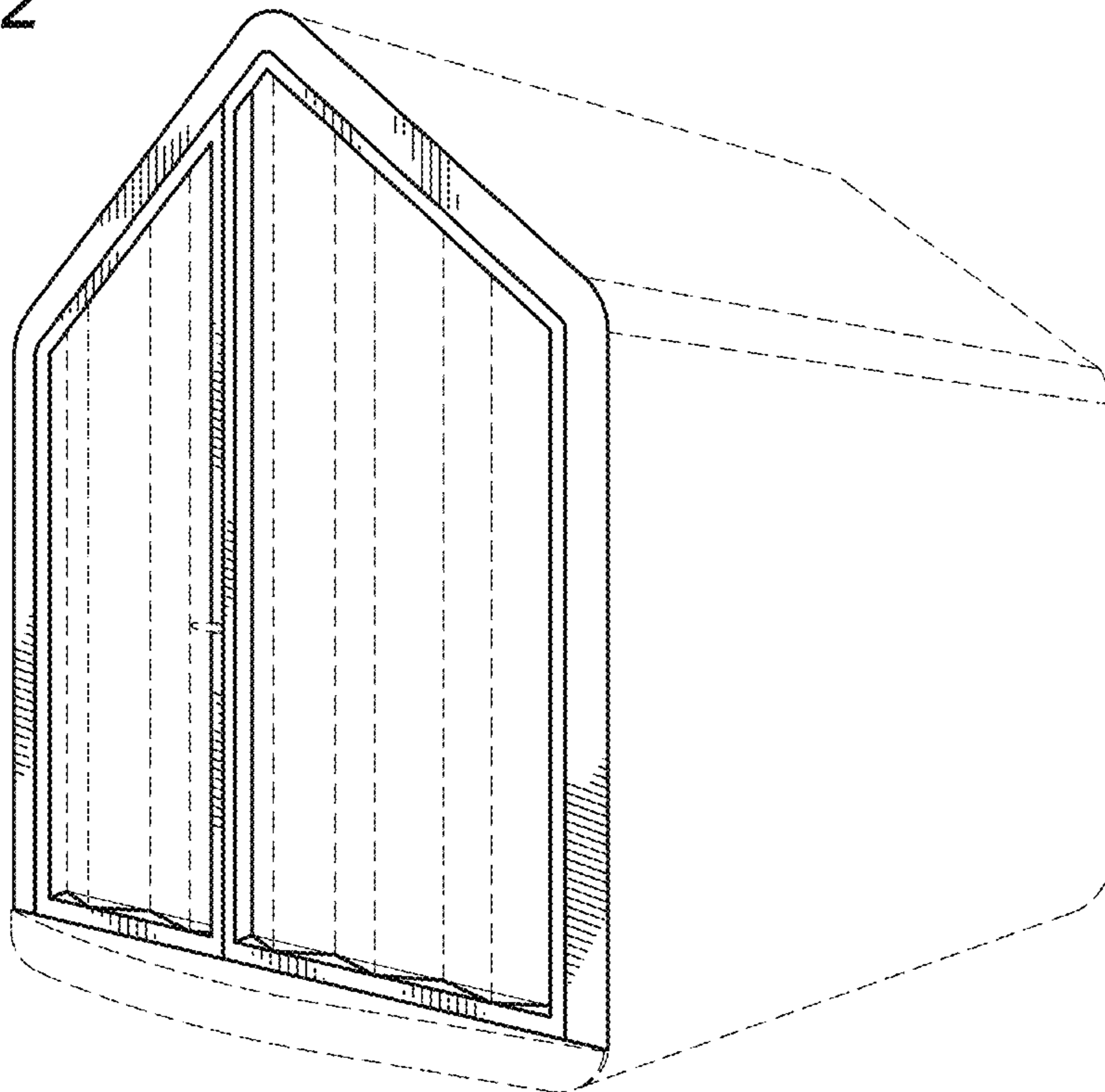
“Xilos Temporary Architecture”, Behance, Bosch Klimahouse Exhibition Design, Feb. 17, 2015, retrieved from <https://www.behance.net/gallery/23738217/Bosch-Klimahouse> on Aug. 24, 2017, 6 pages.

\* cited by examiner

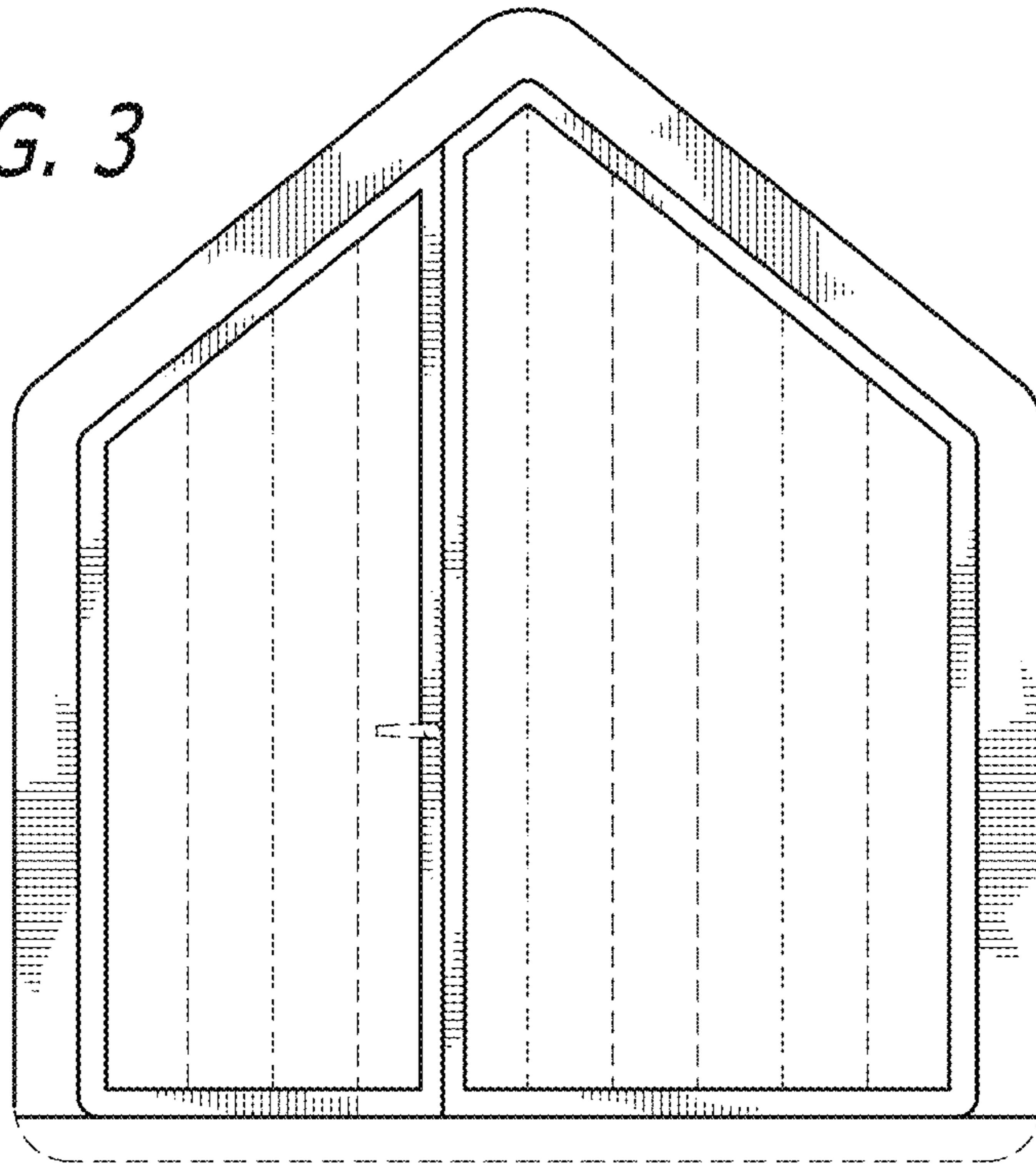


*FIG. 1*

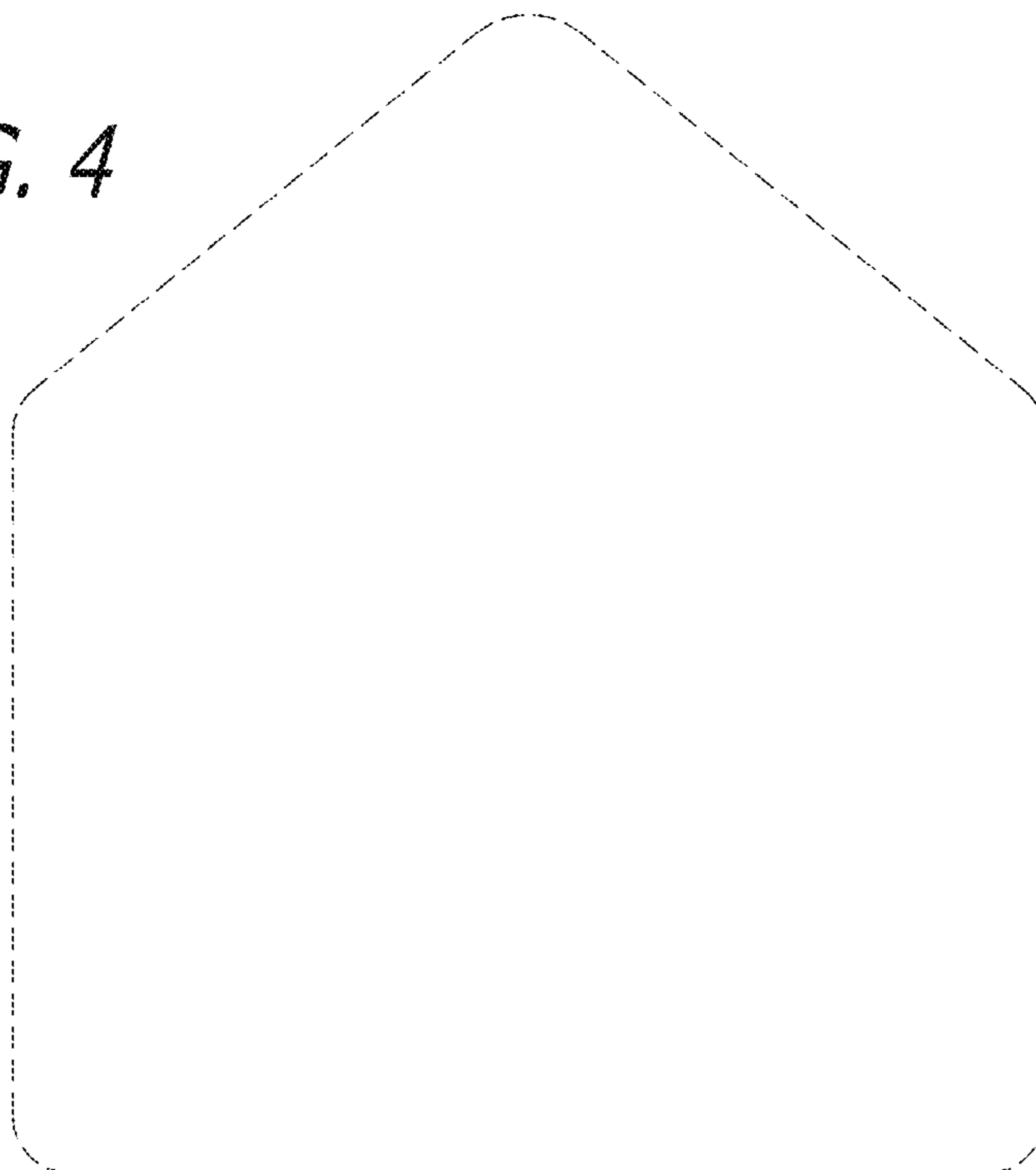
*FIG. 2*



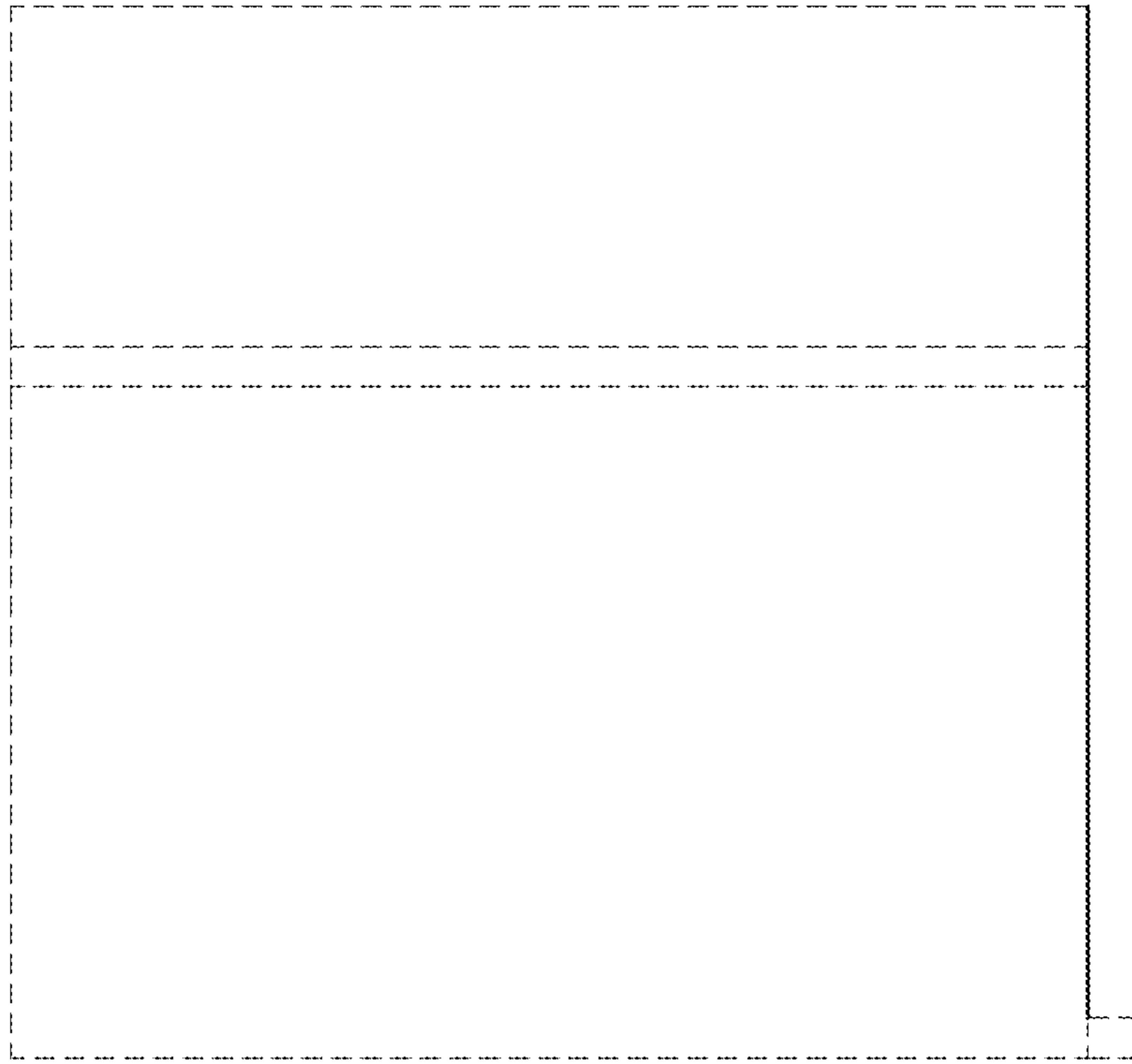
*FIG. 3*



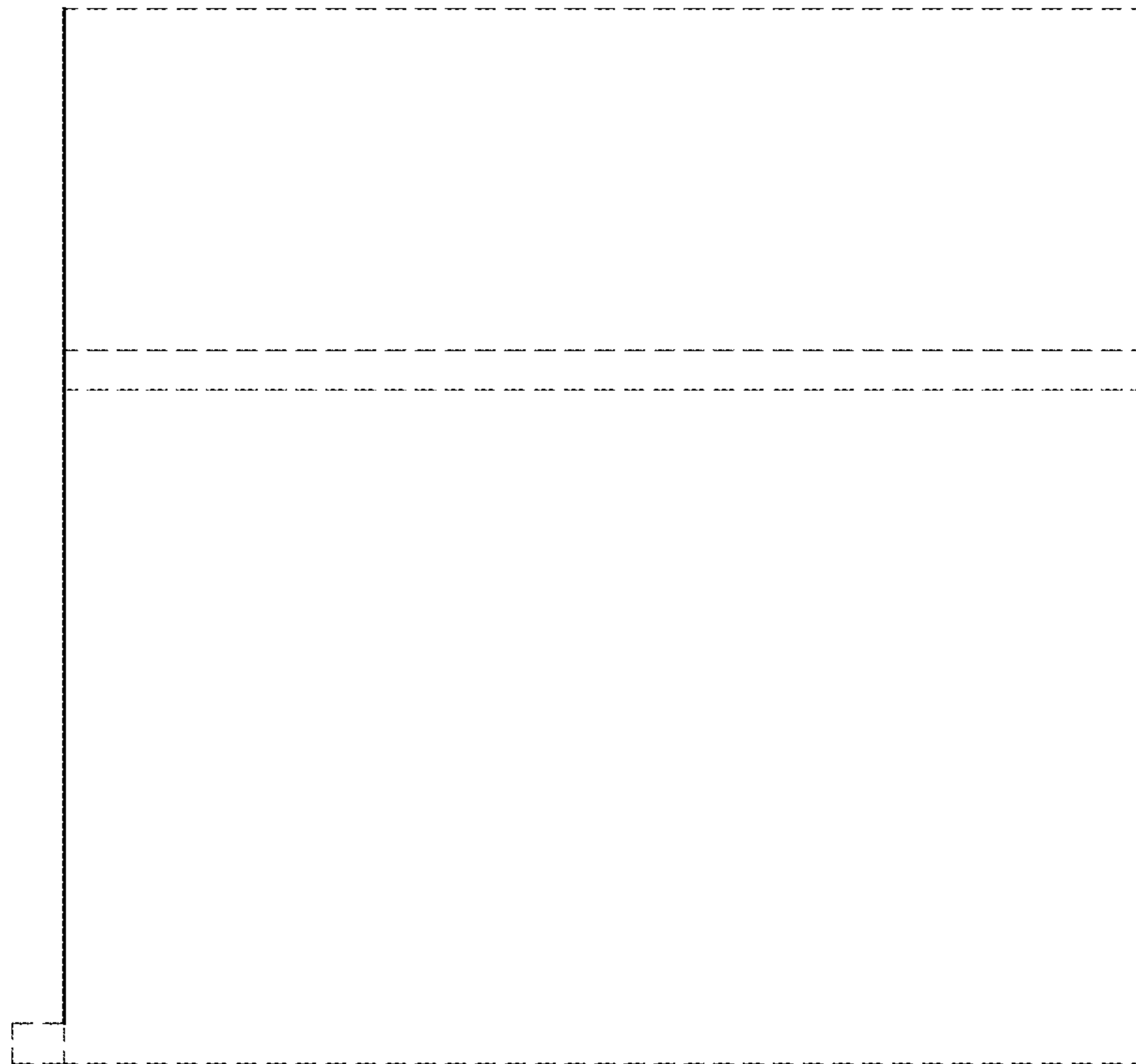
*FIG. 4*



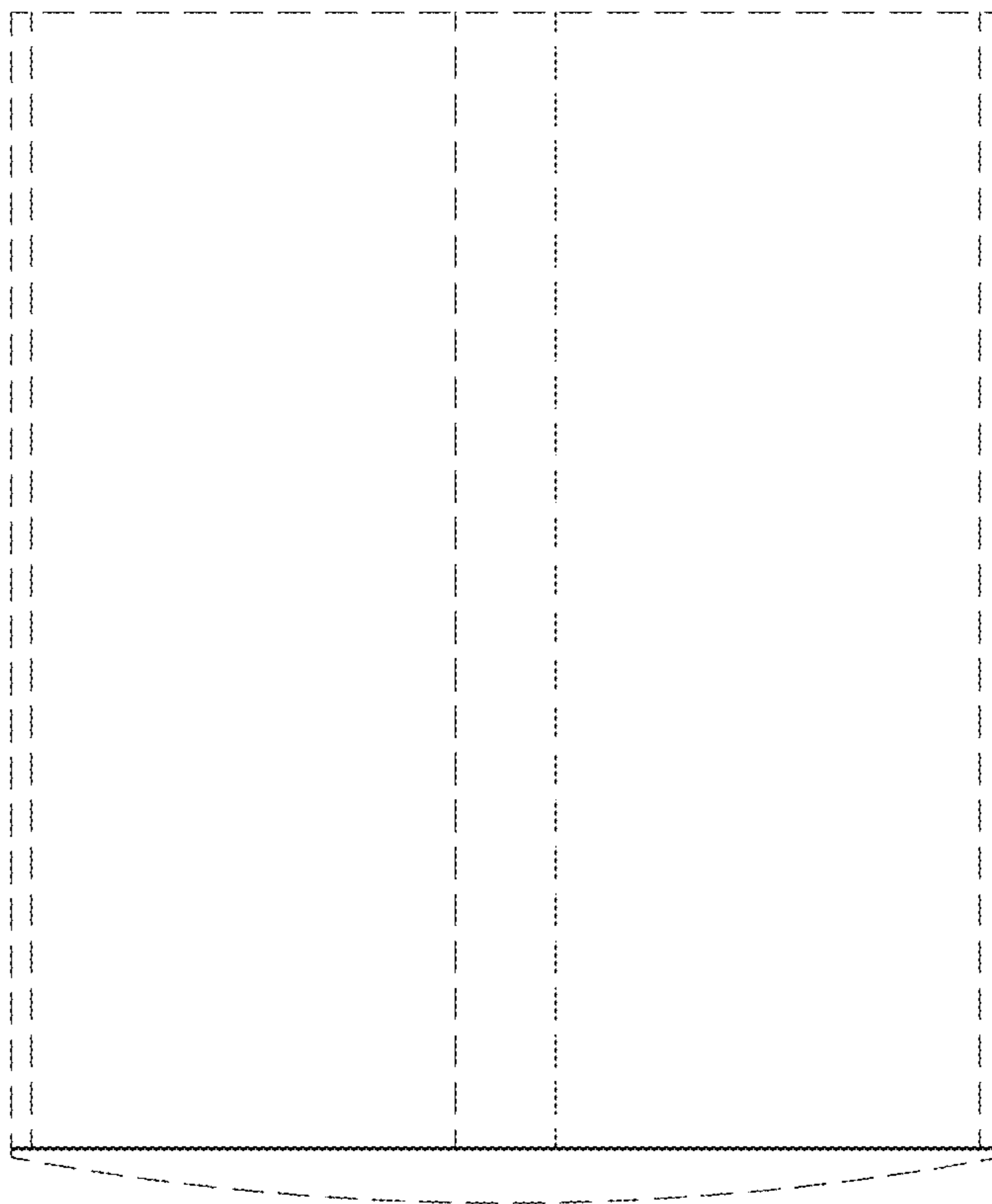
*FIG. 5*



*FIG. 6*



*FIG. 7*



*FIG. 8*

