



US00D879901S

(12) **United States Design Patent**  
**Bachus et al.**

(10) **Patent No.:** **US D879,901 S**  
(45) **Date of Patent:** **\*\* Mar. 31, 2020**

(54) **AMUSEMENT ATTRACTION**

(71) Applicant: **Dave & Busters, Inc.**, Dallas, TX (US)

(72) Inventors: **Kevin Bachus**, Dallas, TX (US);  
**Cinthya Miralrio**, Orlando, FL (US);  
**Mark Barry**, Lake Jackson, TX (US);  
**Jeffrey William Pike**, Orlando, FL  
(US); **Dustin Kyle Sloane**, Orlando, FL  
(US)

(73) Assignee: **Dave & Buster's Inc.**, Dallas, TX (US)

(\*\*) Term: **15 Years**

(21) Appl. No.: **29/661,992**

(22) Filed: **Aug. 31, 2018**

(51) **LOC (12) Cl.** ..... **21-03**

(52) **U.S. Cl.**

USPC ..... **D21/828**

(58) **Field of Classification Search**

USPC ..... D21/811, 814, 828-833

CPC ..... A63G 1/24-38; A63G 3/00; A63G 1/12;  
A63G 1/08; A63G 9/00-08

See application file for complete search history.

(56) **References Cited**

**U.S. PATENT DOCUMENTS**

D194,921 S *	4/1963	Thomas	.....	D21/828
D285,330 S *	8/1986	Okamoto	.....	D21/833
D361,817 S *	8/1995	Boifava	.....	D21/833
D366,923 S *	2/1996	Boifava	.....	D21/833
D400,615 S *	11/1998	Kitchen	.....	D21/814
D402,706 S *	12/1998	Meister	.....	D21/828

(Continued)

*Primary Examiner* — Mitchell I. Siegel

(74) *Attorney, Agent, or Firm* — John P. Moran; Heath M. Sargeant; Holland & Knight LLP

(57) **CLAIM**

The ornamental design for an amusement attraction, as shown and described.

**DESCRIPTION**

FIG. 1 is a perspective elevational view of a first embodiment of an amusement attraction showing our new design; FIG. 2 is a front elevational view thereof; FIG. 3 is a rear elevation view thereof; FIG. 4 is a left side elevation view thereof; FIG. 5 is a right side elevation view thereof; FIG. 6 is a top plan view thereof; FIG. 7 is a bottom plan view thereof; FIG. 8 is a perspective elevational view of a second embodiment of an amusement attraction showing our new design; FIG. 9 is a front elevational view thereof; FIG. 10 is a rear elevation view thereof; FIG. 11 is a left side elevation view thereof; FIG. 12 is a right side elevation view thereof; FIG. 13 is a top plan view thereof; FIG. 14 is a bottom plan view thereof; FIG. 15 is a perspective elevational view of a third embodiment of an amusement attraction showing our new design; FIG. 16 is a front elevational view thereof; FIG. 17 is a rear elevation view thereof; FIG. 18 is a left side elevation view thereof; FIG. 19 is a right side elevation view thereof; FIG. 20 is a top plan view thereof; FIG. 21 is a bottom plan view thereof; FIG. 22 is a perspective elevational view of a fourth embodiment of an amusement attraction showing our new design; FIG. 23 is a front elevational view thereof; FIG. 24 is a rear elevation view thereof; FIG. 25 is a left side elevation view thereof; FIG. 26 is a right side elevation view thereof; FIG. 27 is a top plan view thereof; and, FIG. 28 is a bottom plan view thereof.

**1 Claim, 28 Drawing Sheets**

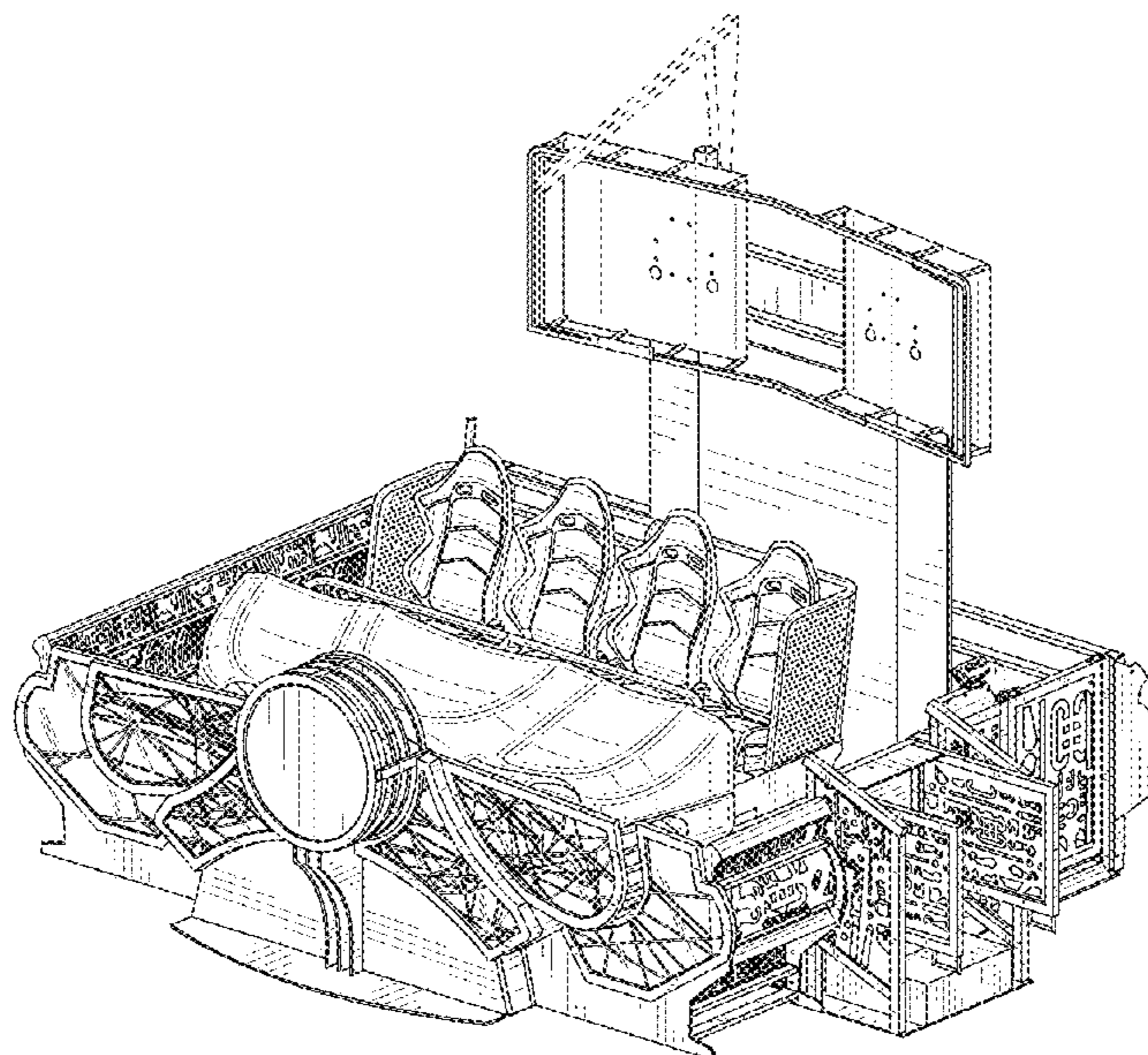

(56)

**References Cited**

U.S. PATENT DOCUMENTS

D443,330 S \* 6/2001 Sartori ..... D21/833  
D769,999 S \* 10/2016 Serventi ..... D21/830  
D770,000 S \* 10/2016 Serventi ..... D21/830

\* cited by examiner

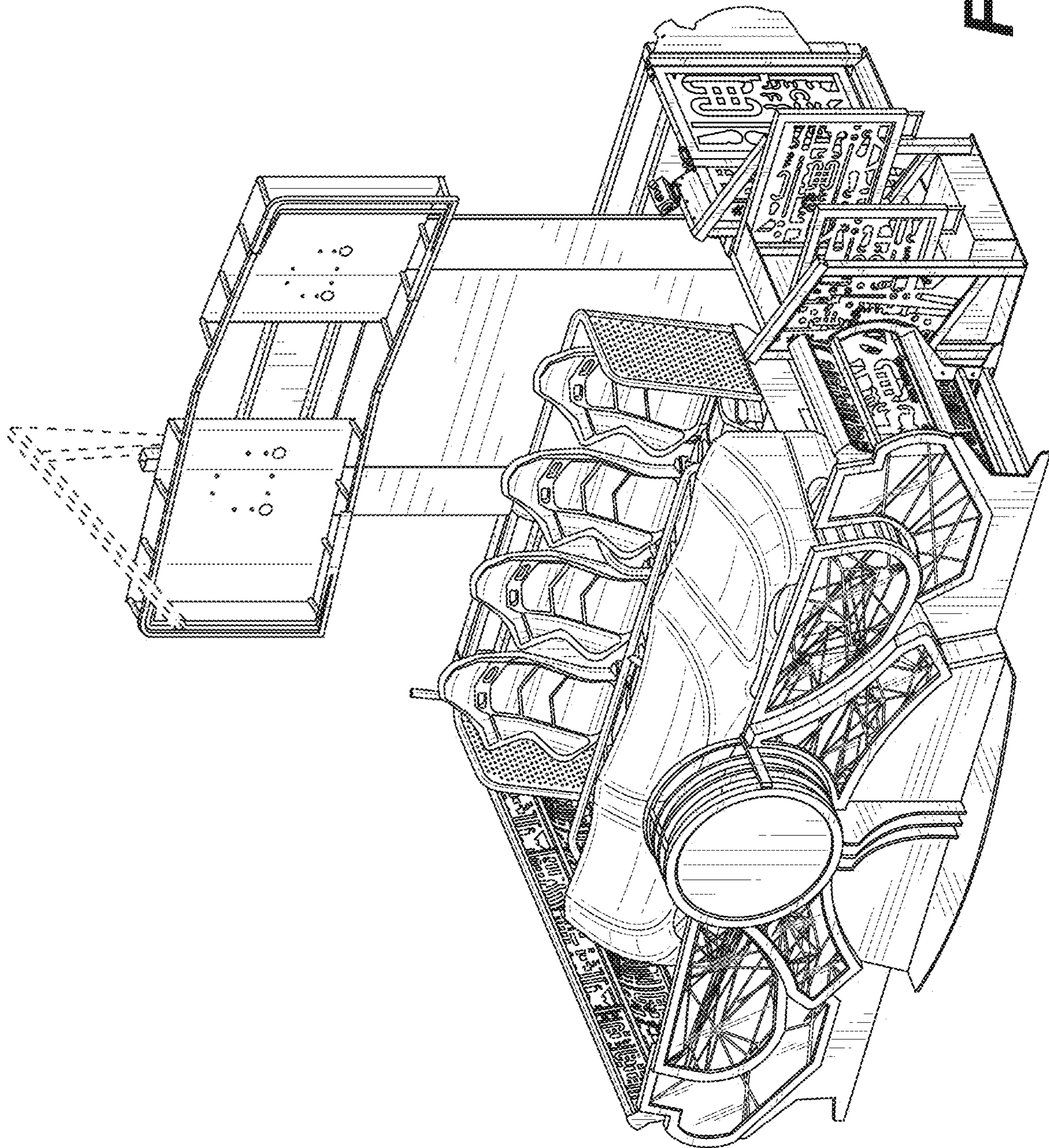

FIG. 1

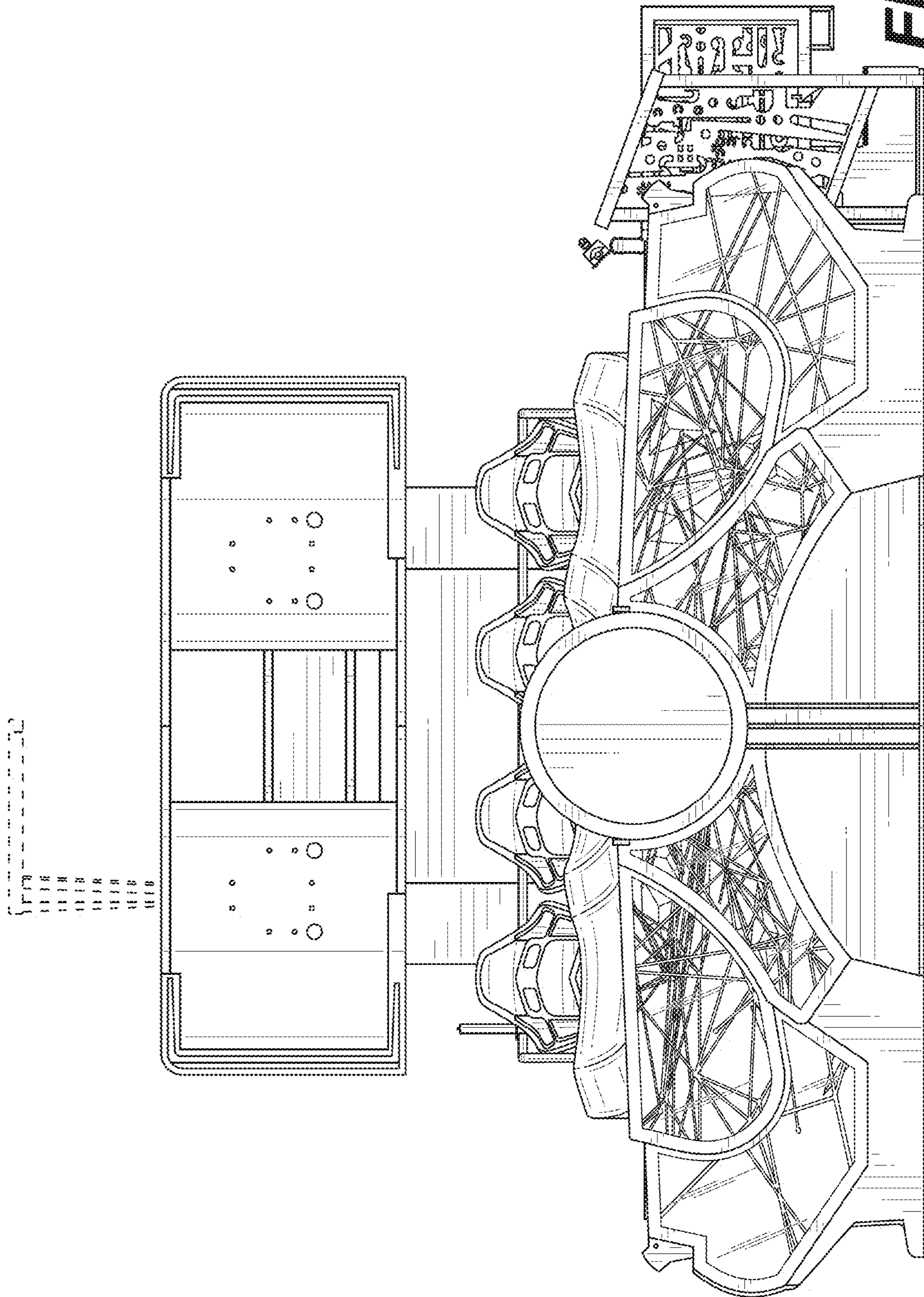

FIG. 2

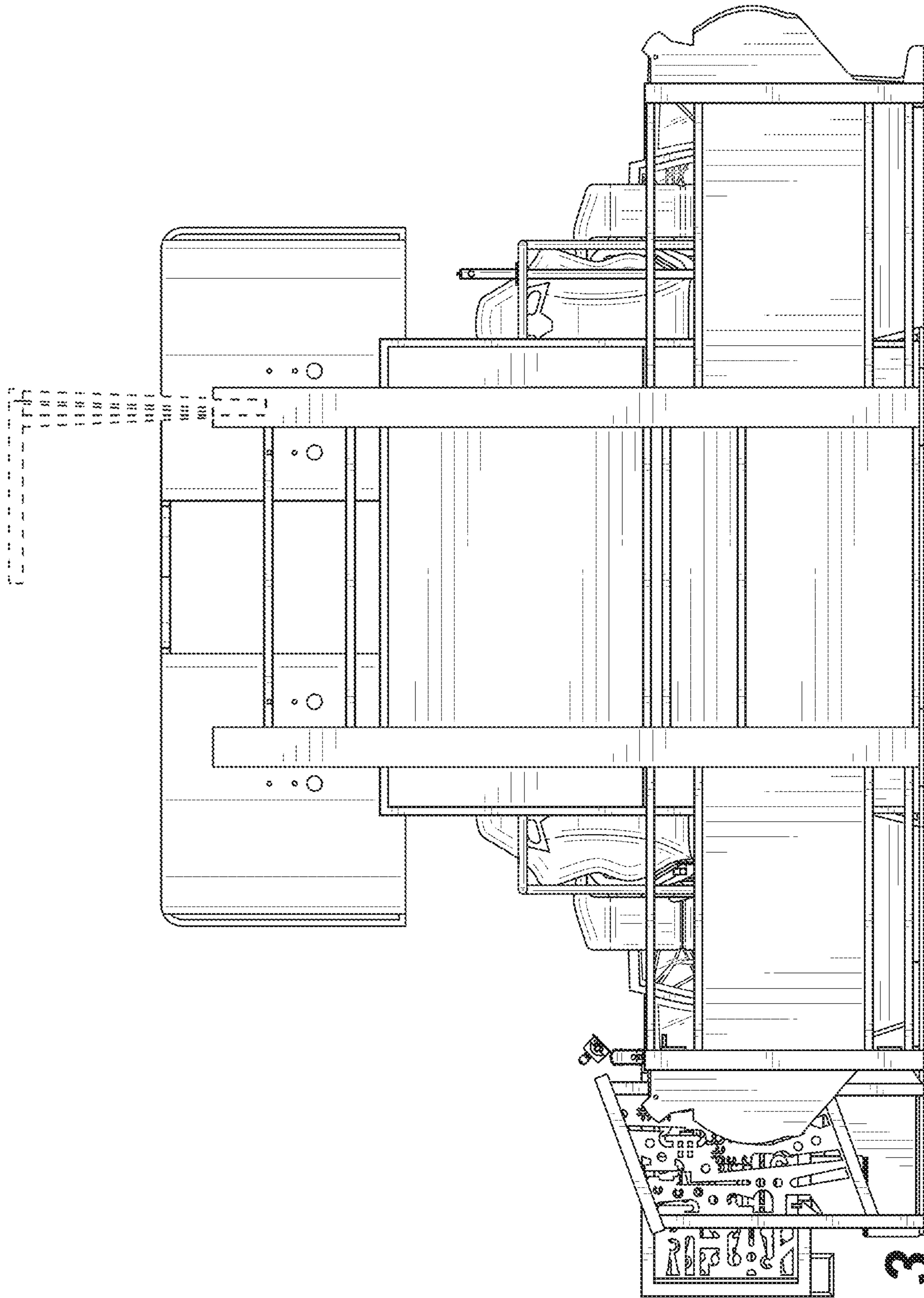

FIG. 3

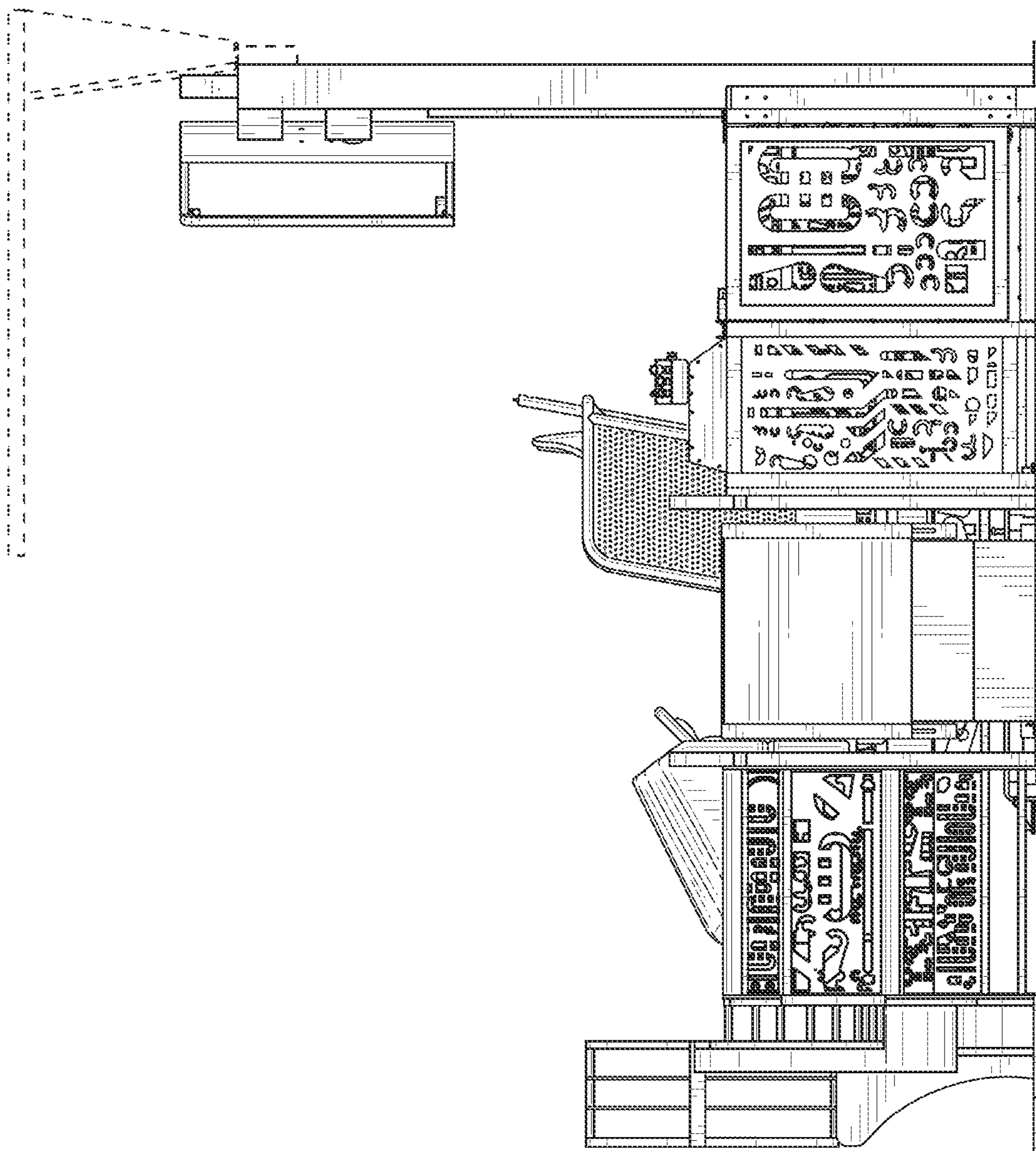

FIG. 4

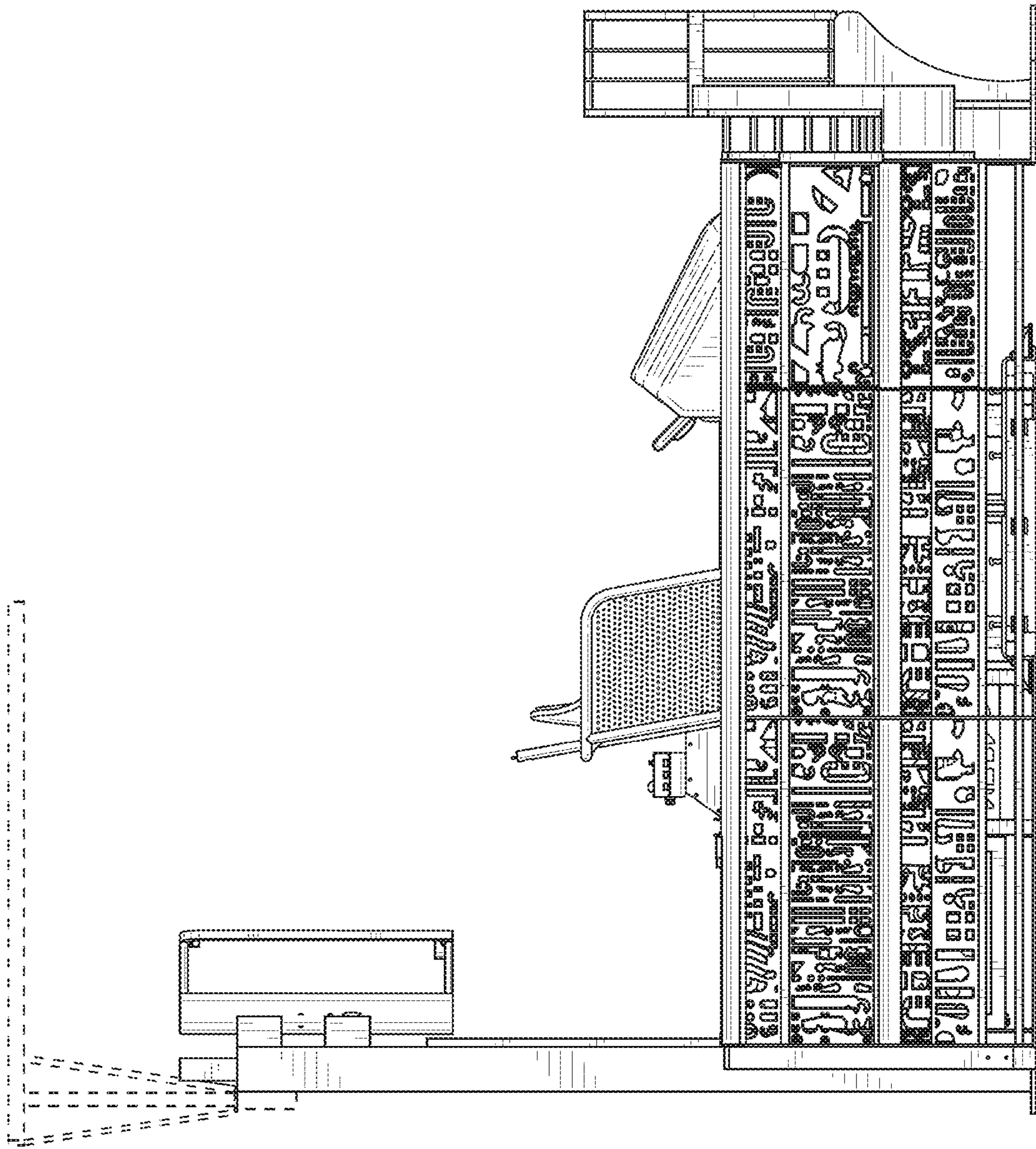

FIG. 5

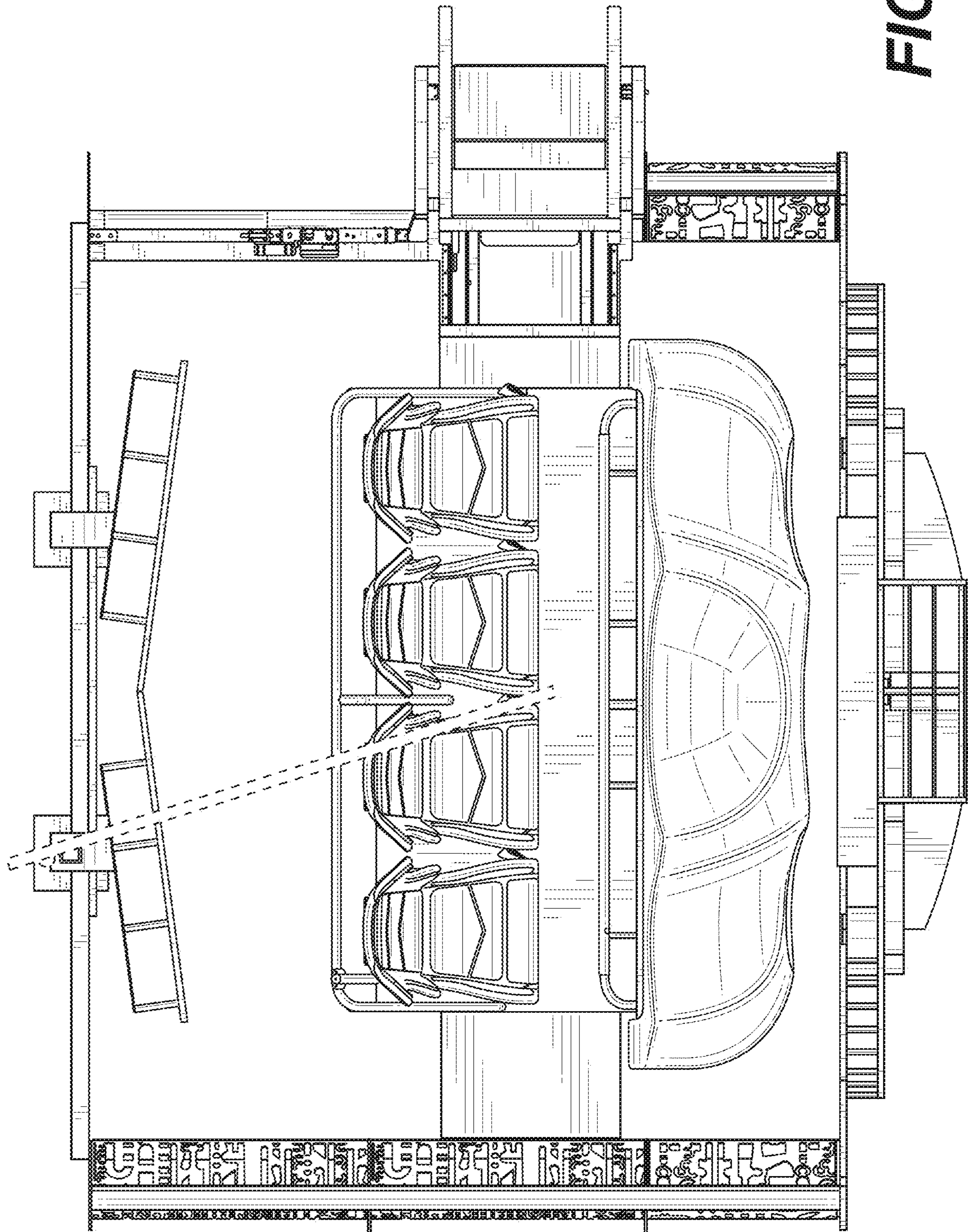

FIG. 6



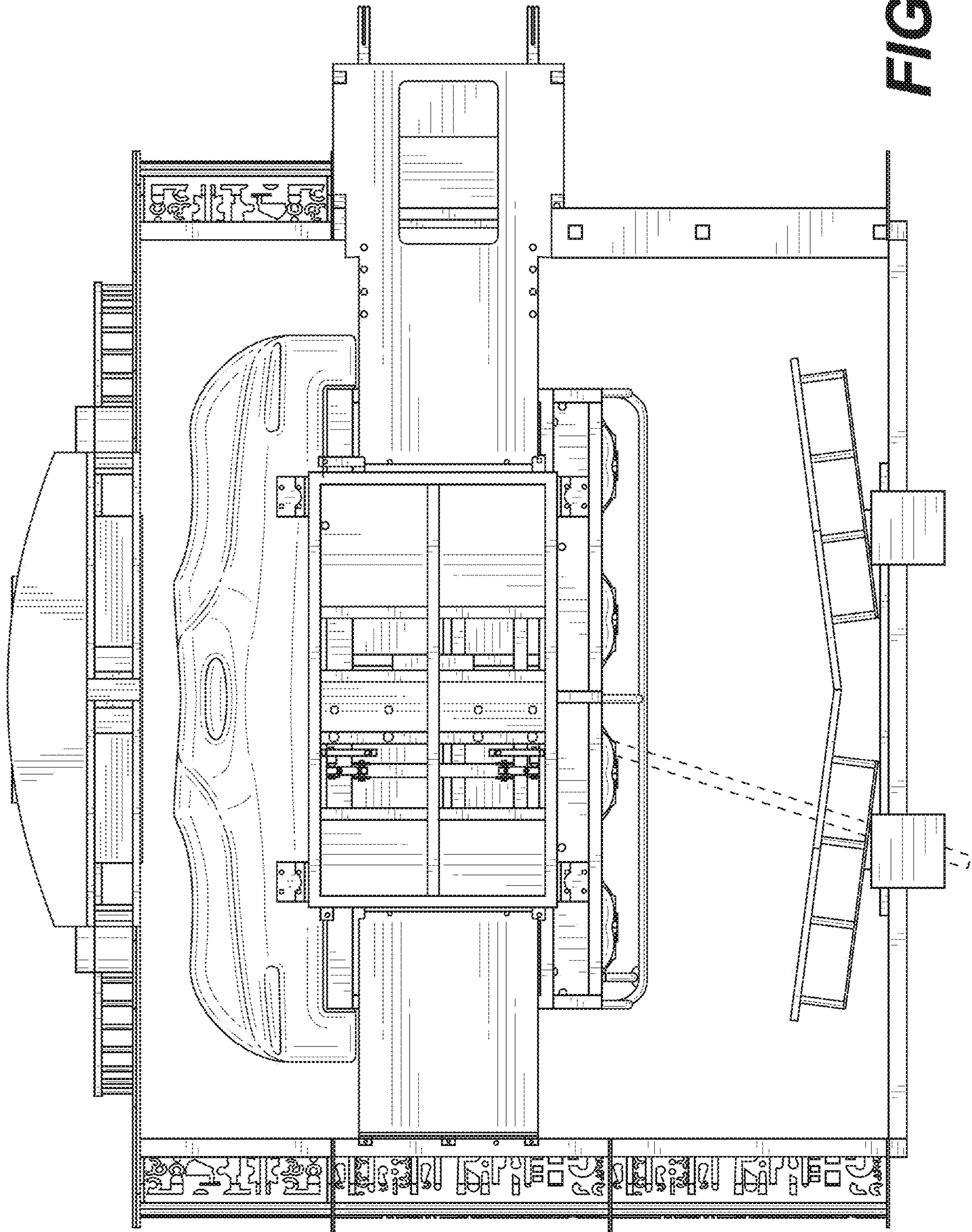

FIG. 7

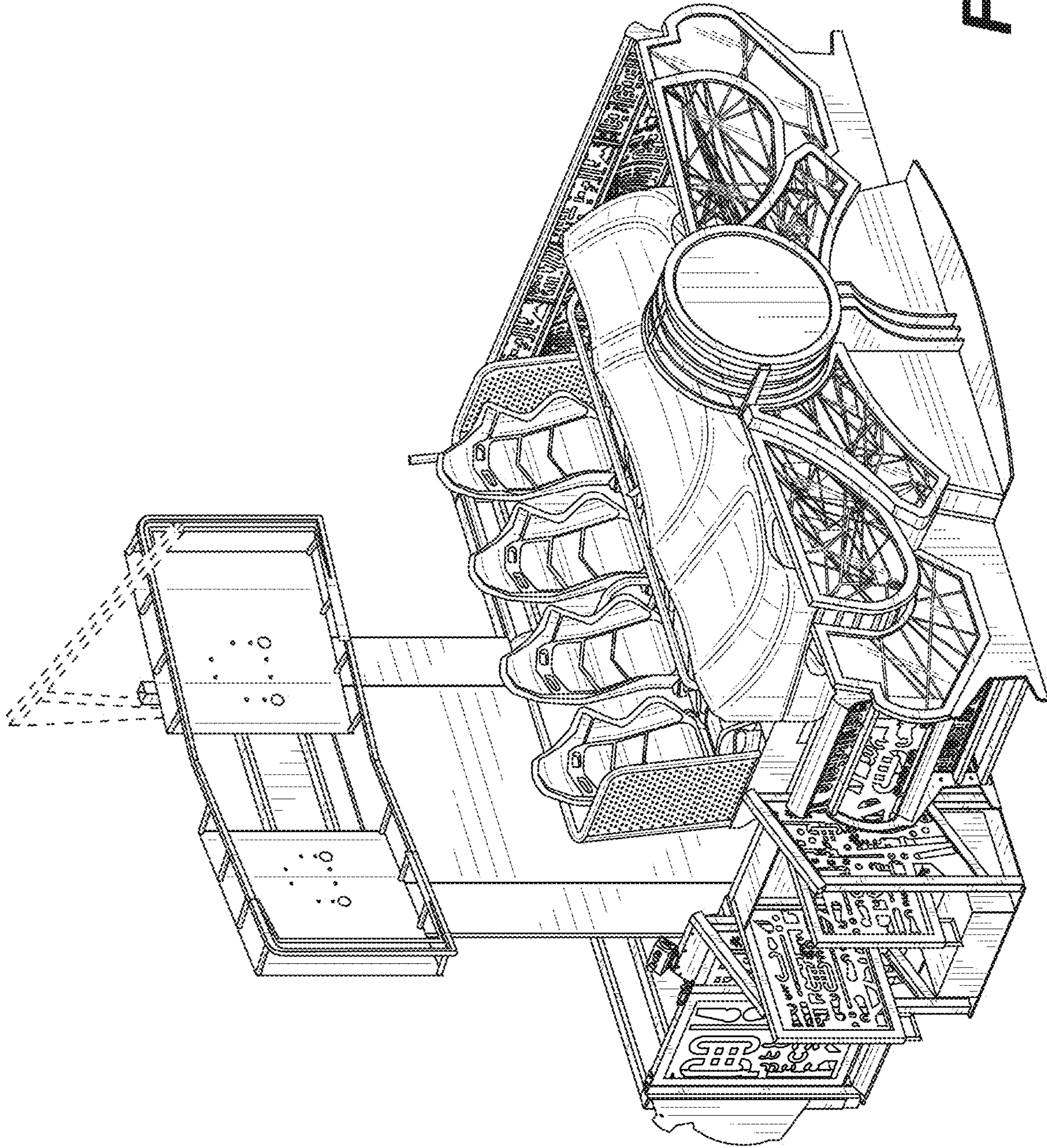

FIG. 8

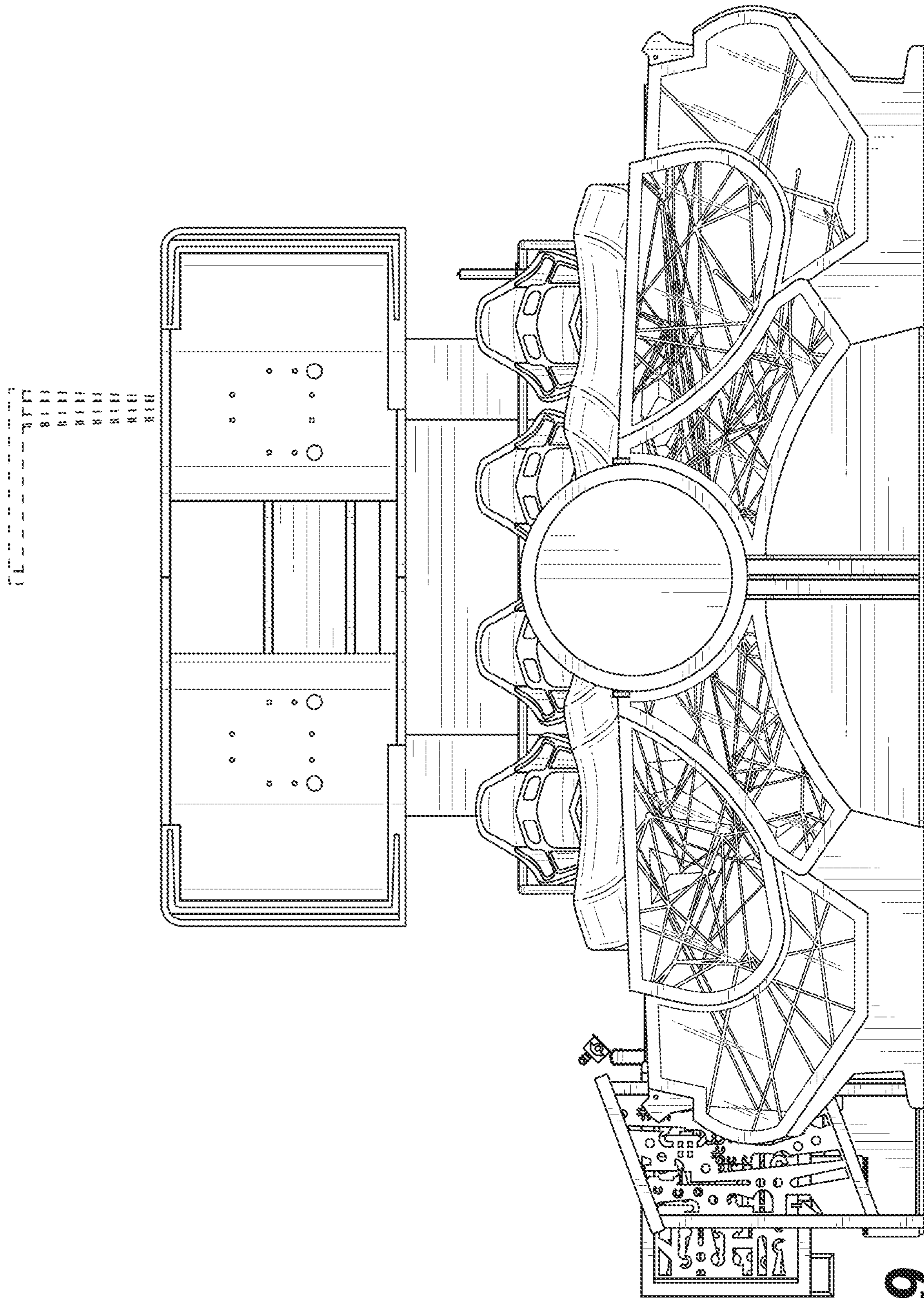
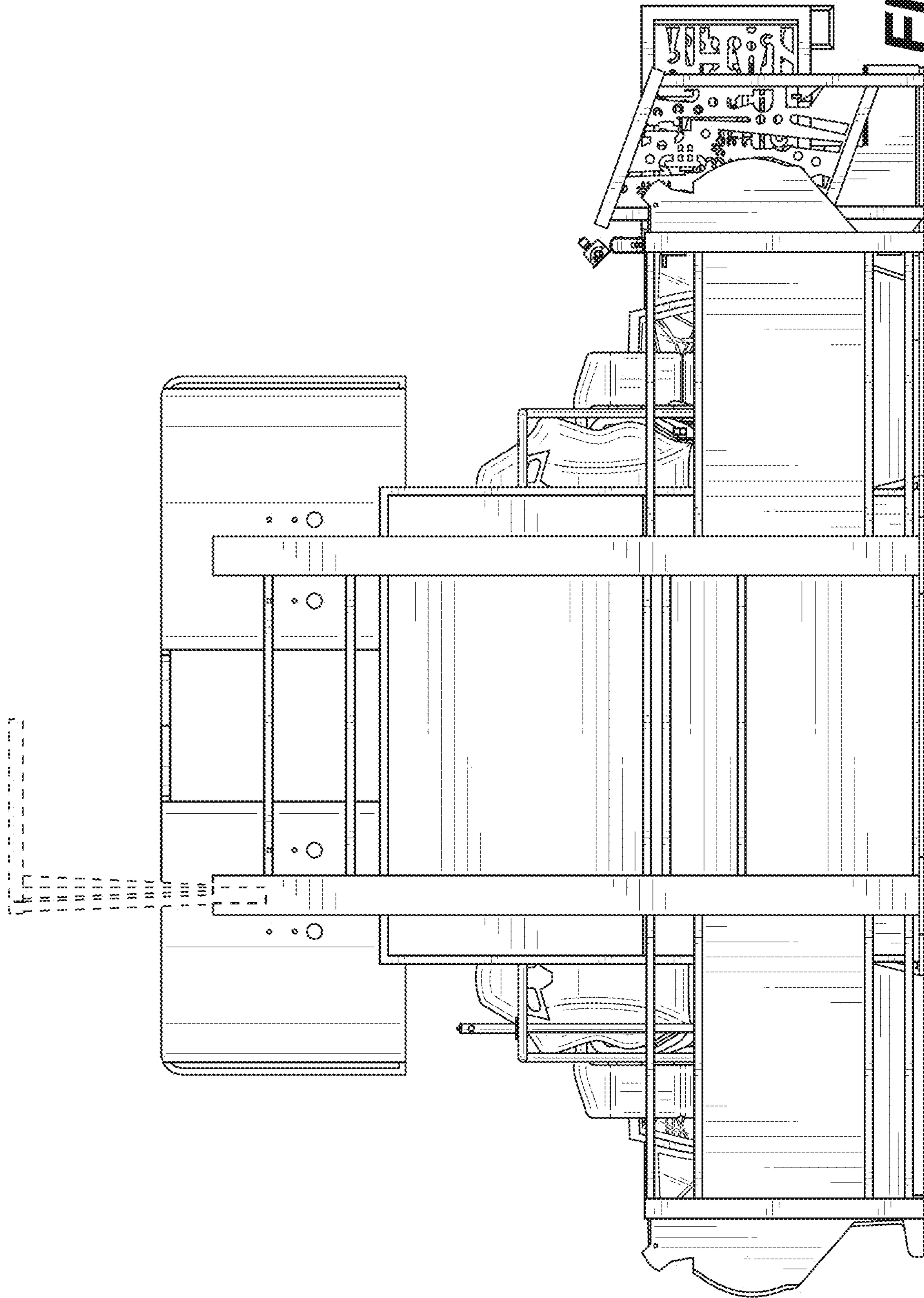

FIG. 9



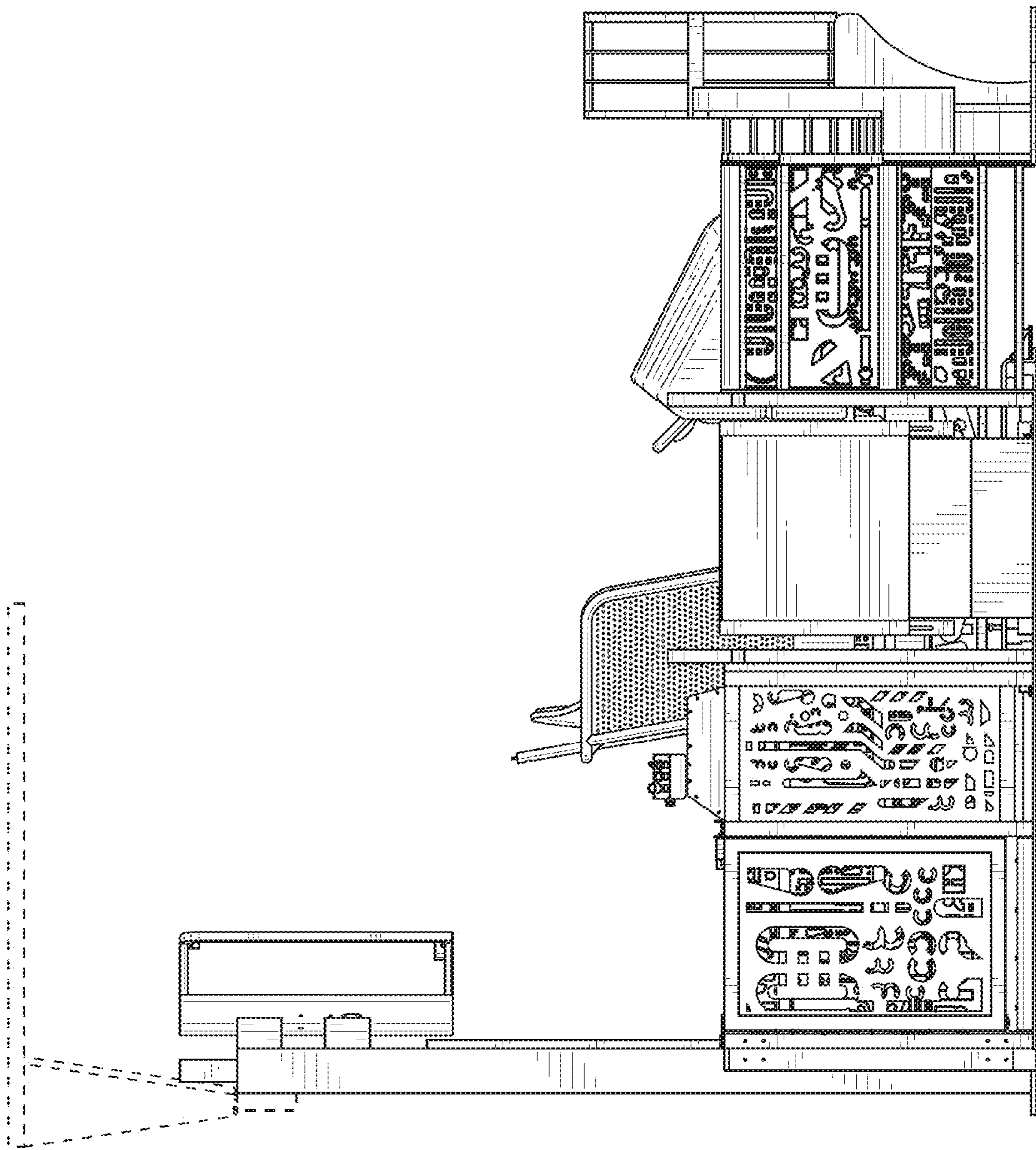

FIG. 11

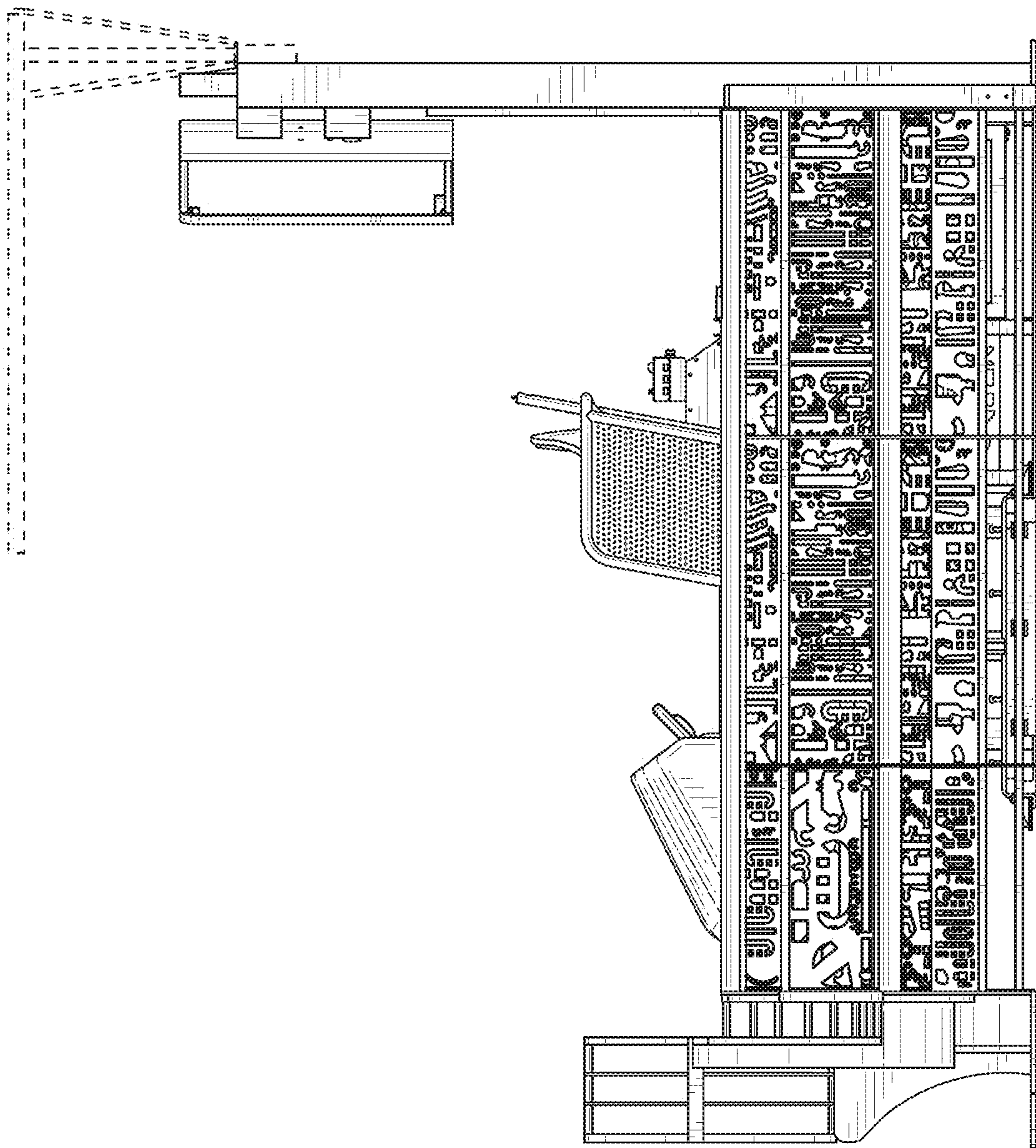

FIG. 12

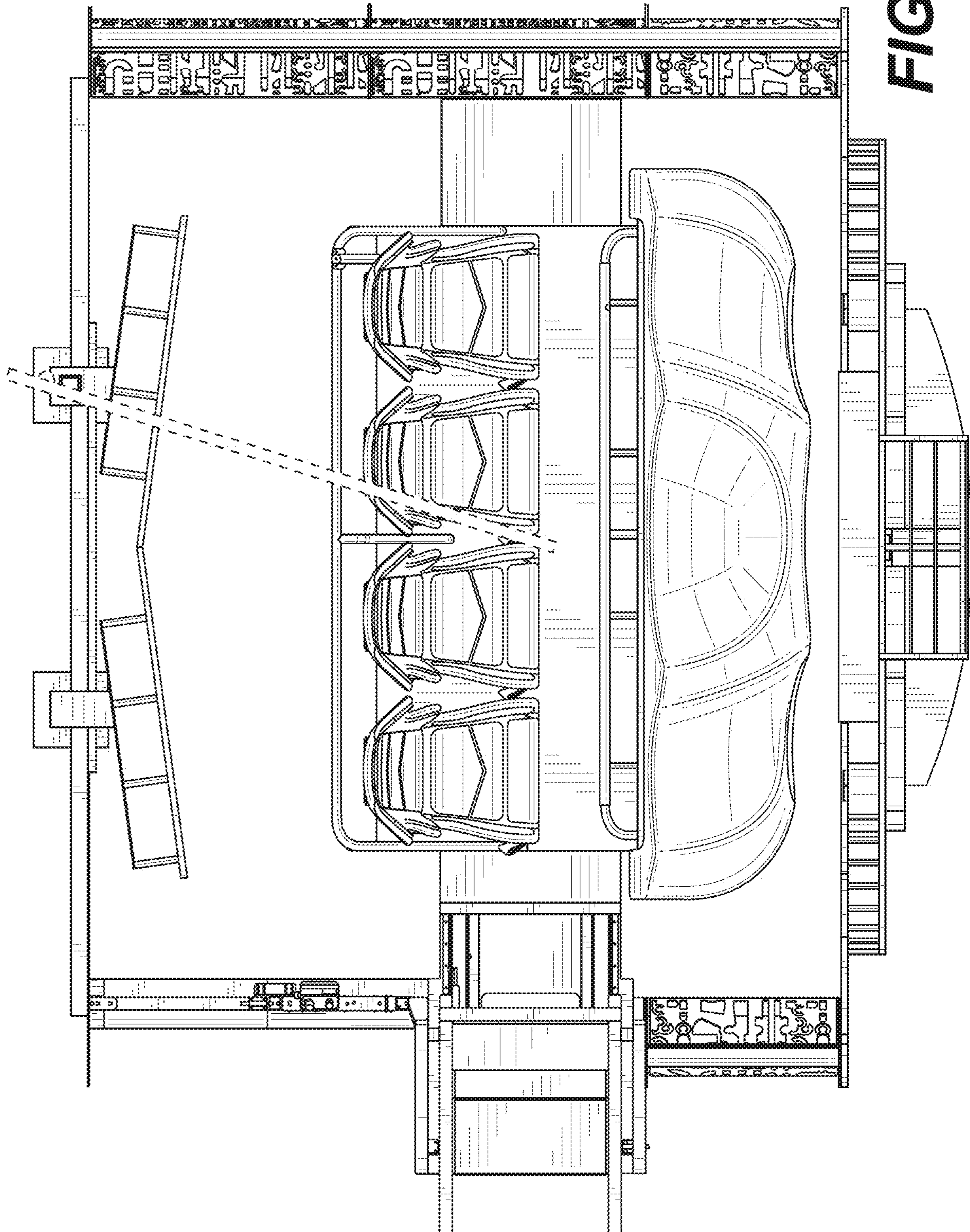

FIG. 13

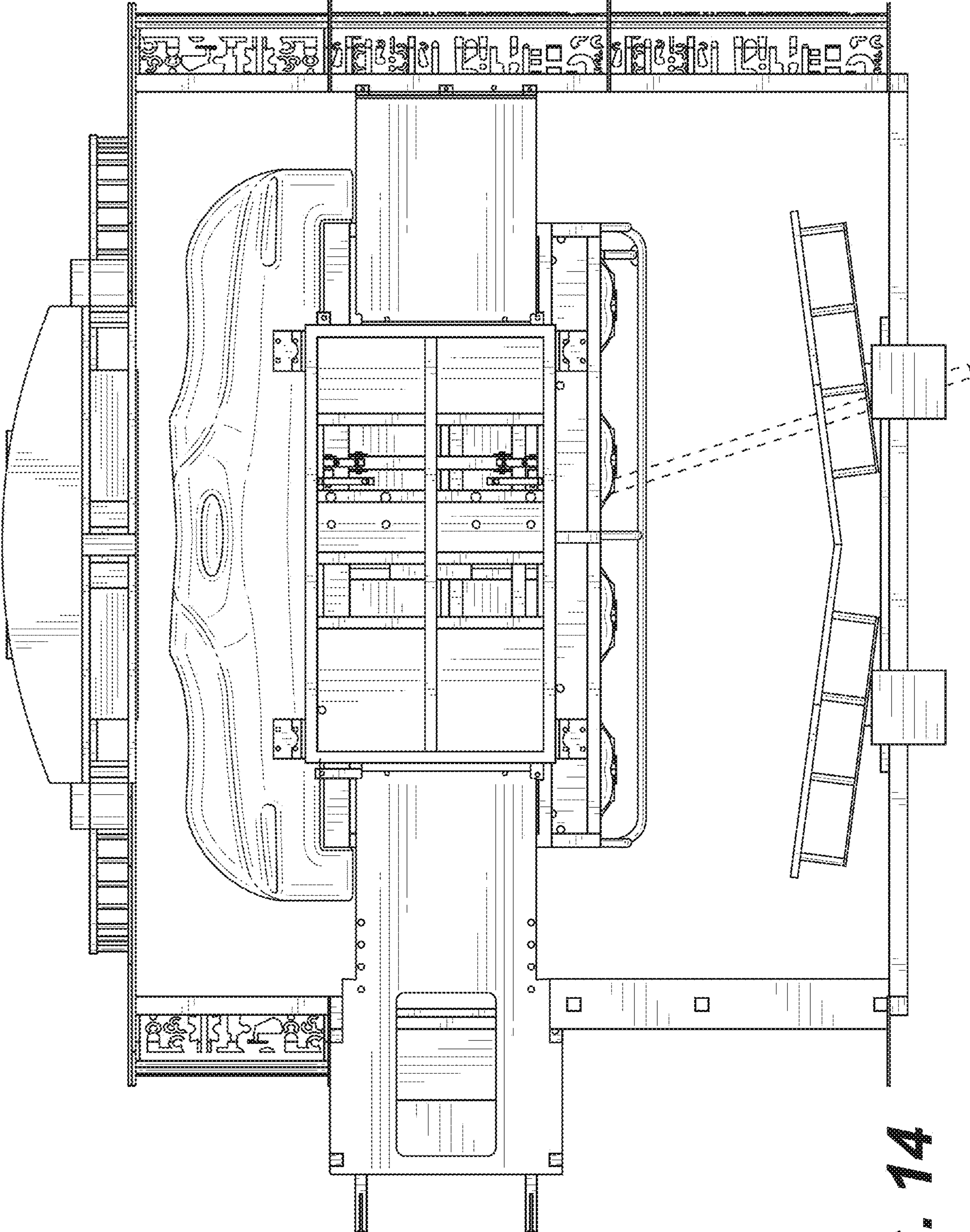

FIG. 14



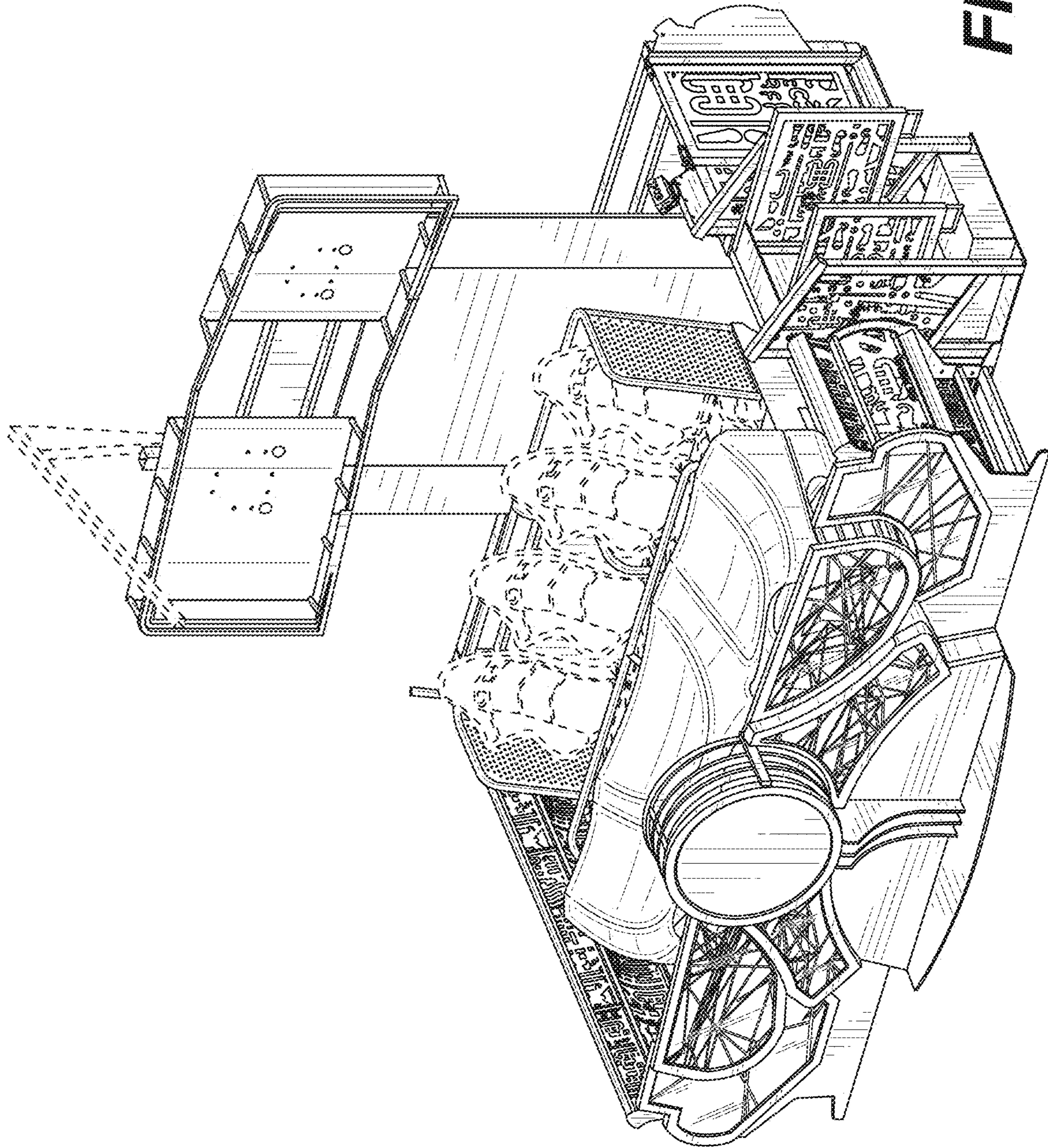

FIG. 15

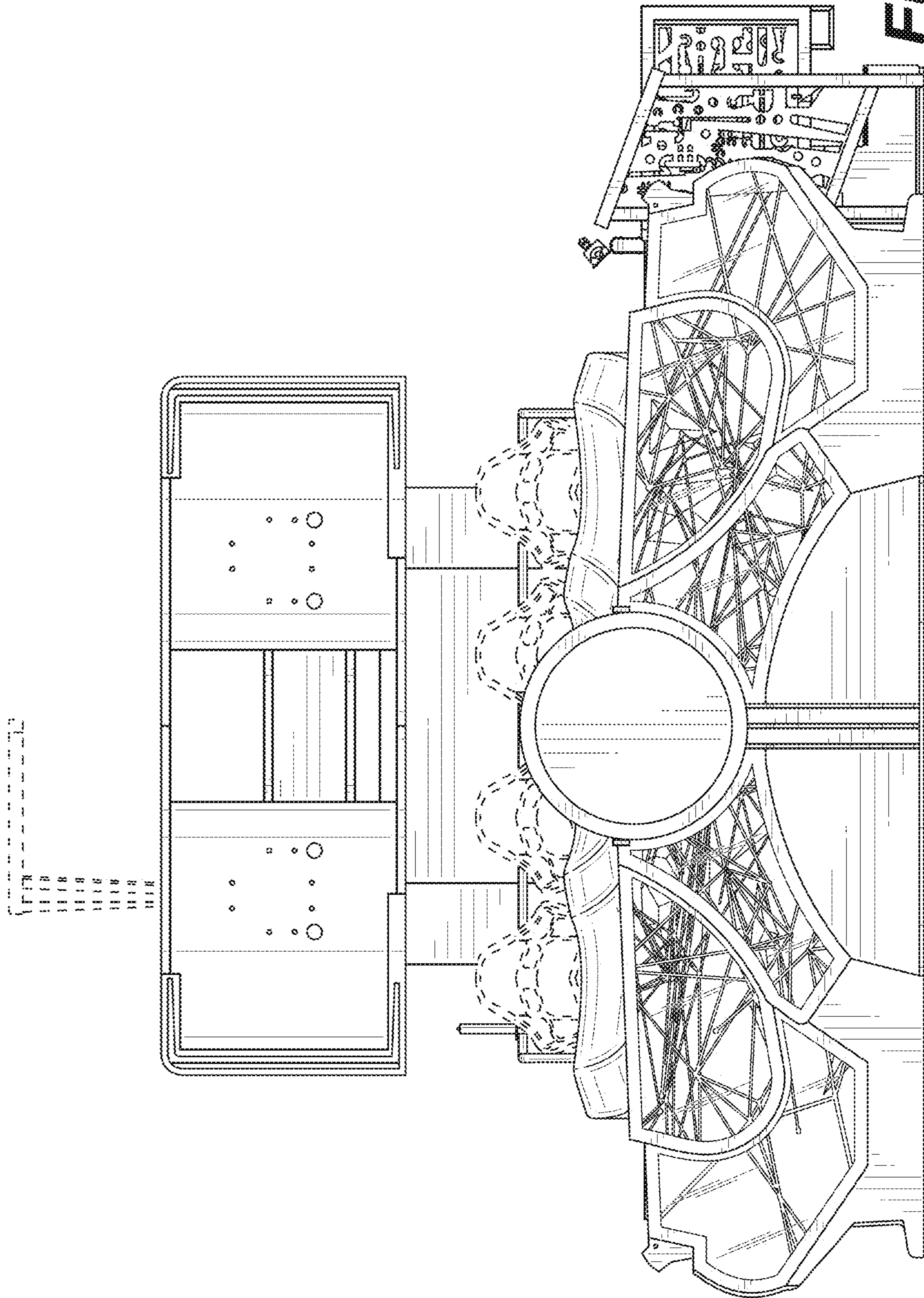
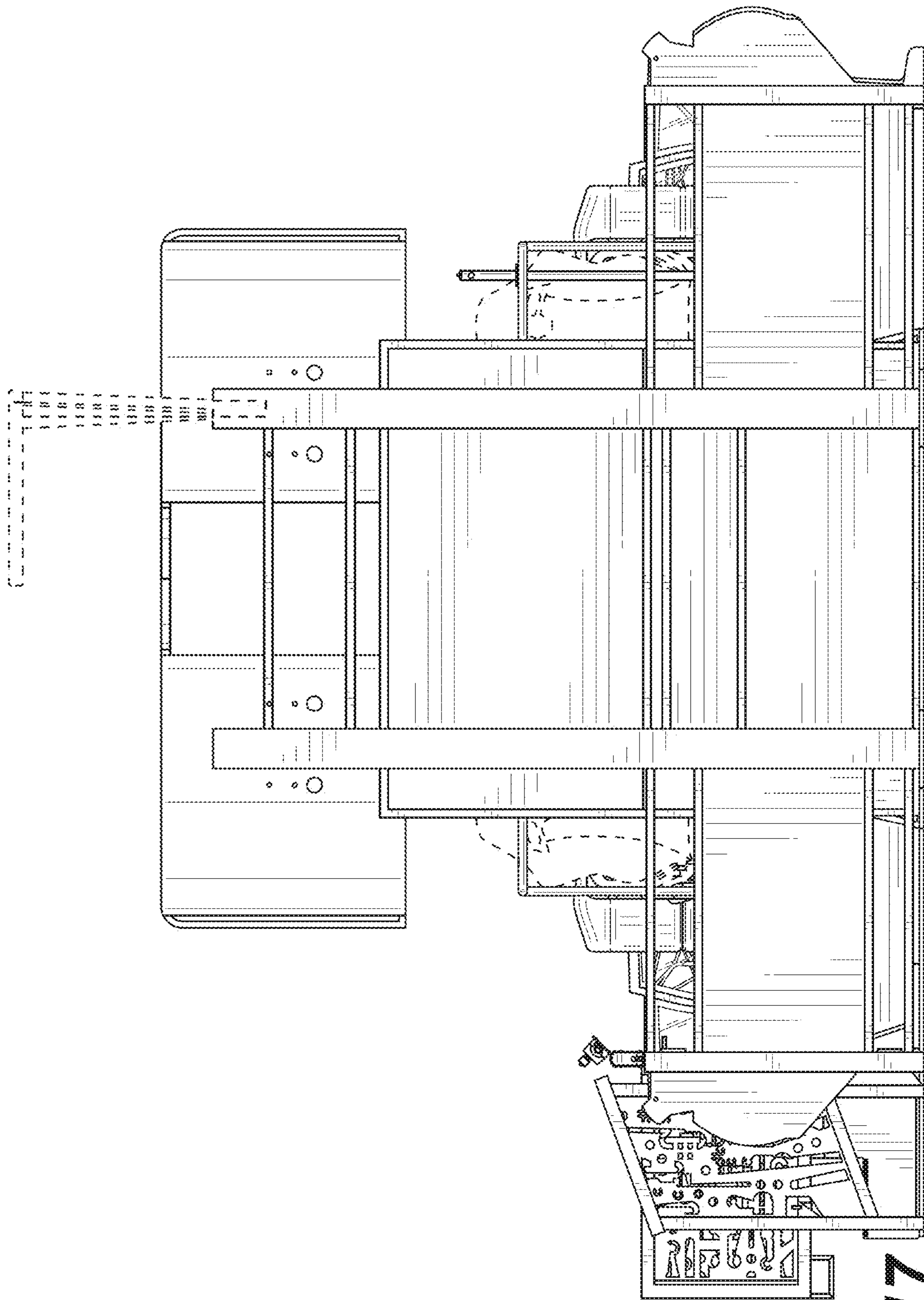

FIG. 16



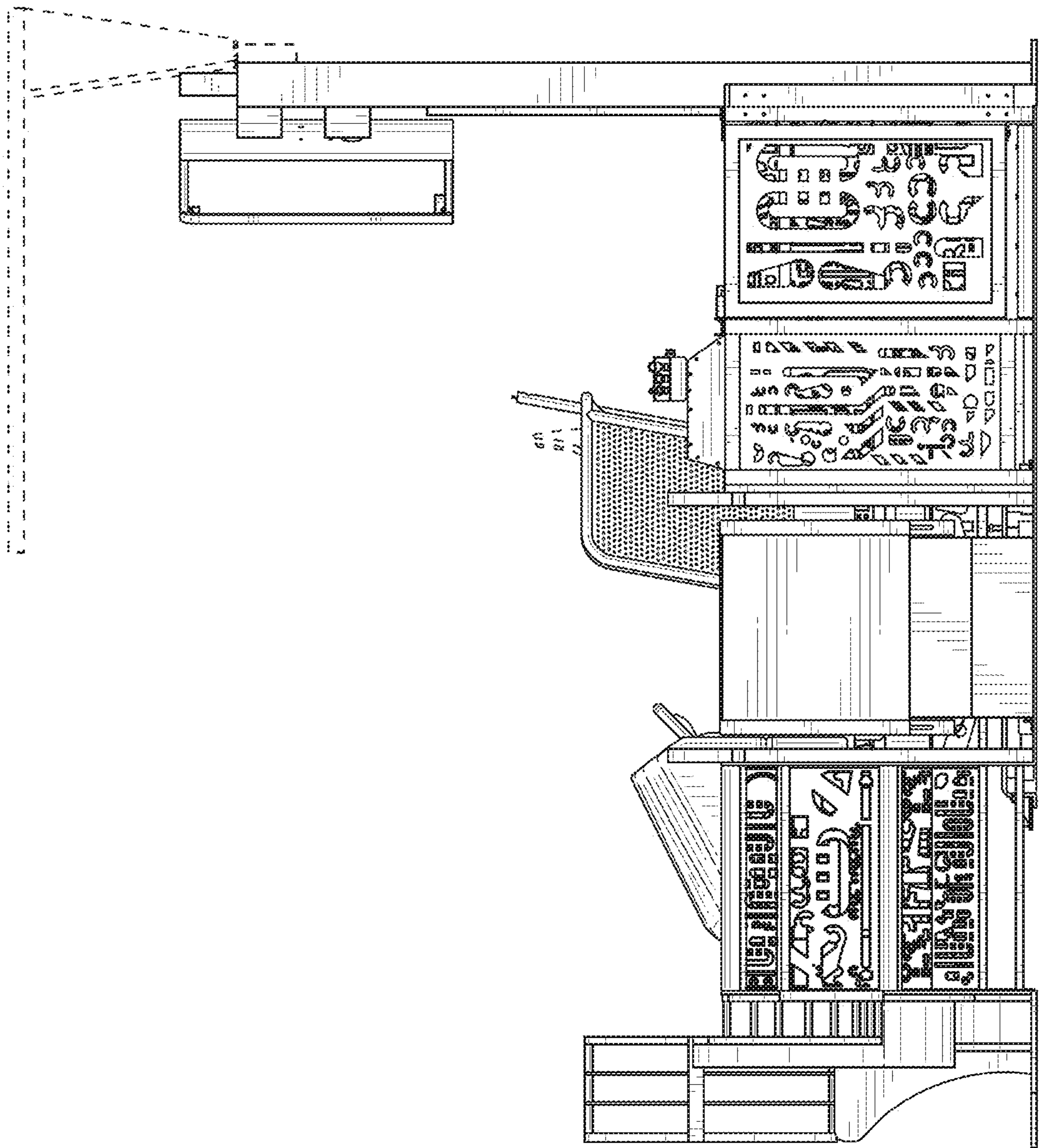

FIG. 18

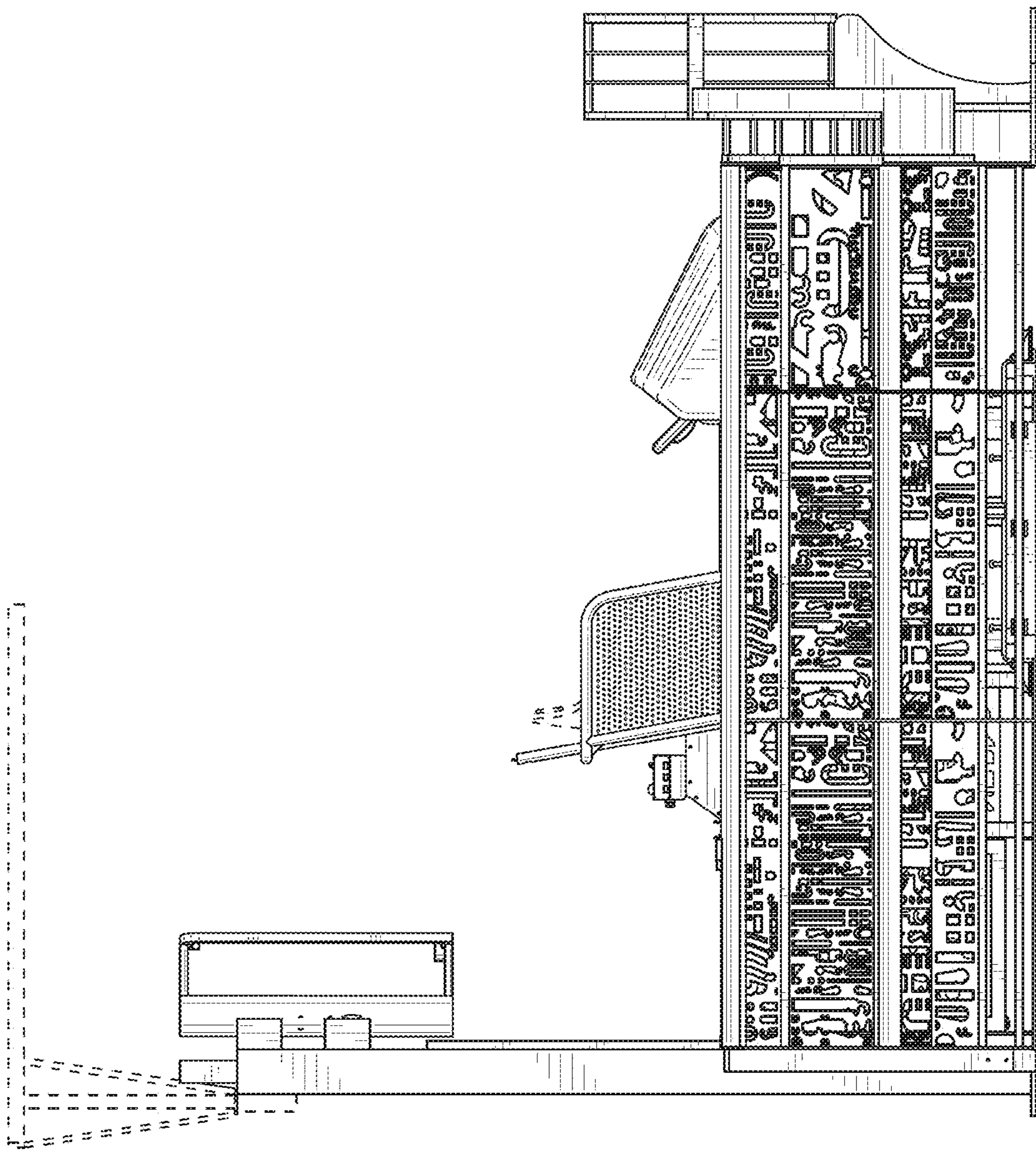

FIG. 19

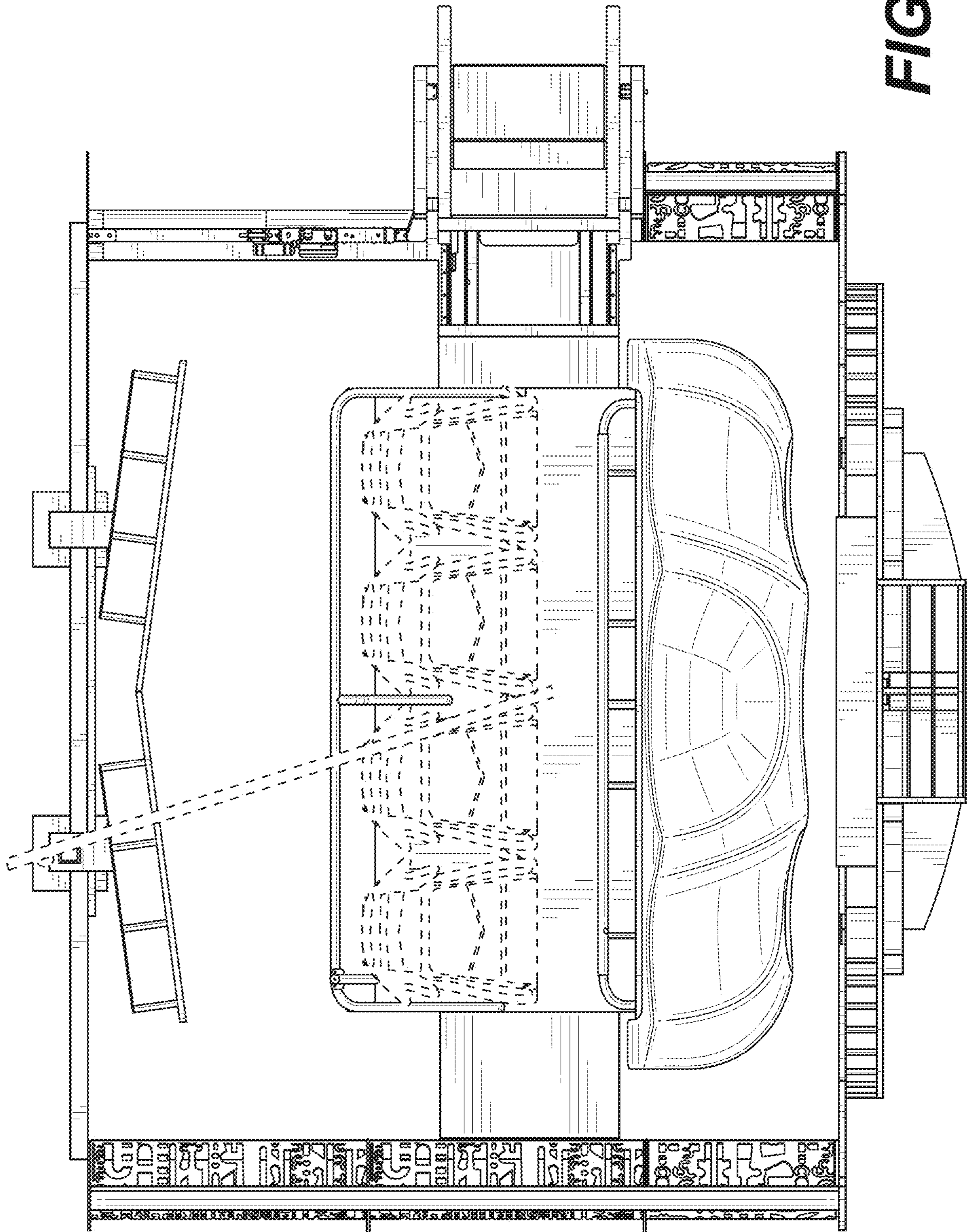

FIG. 20

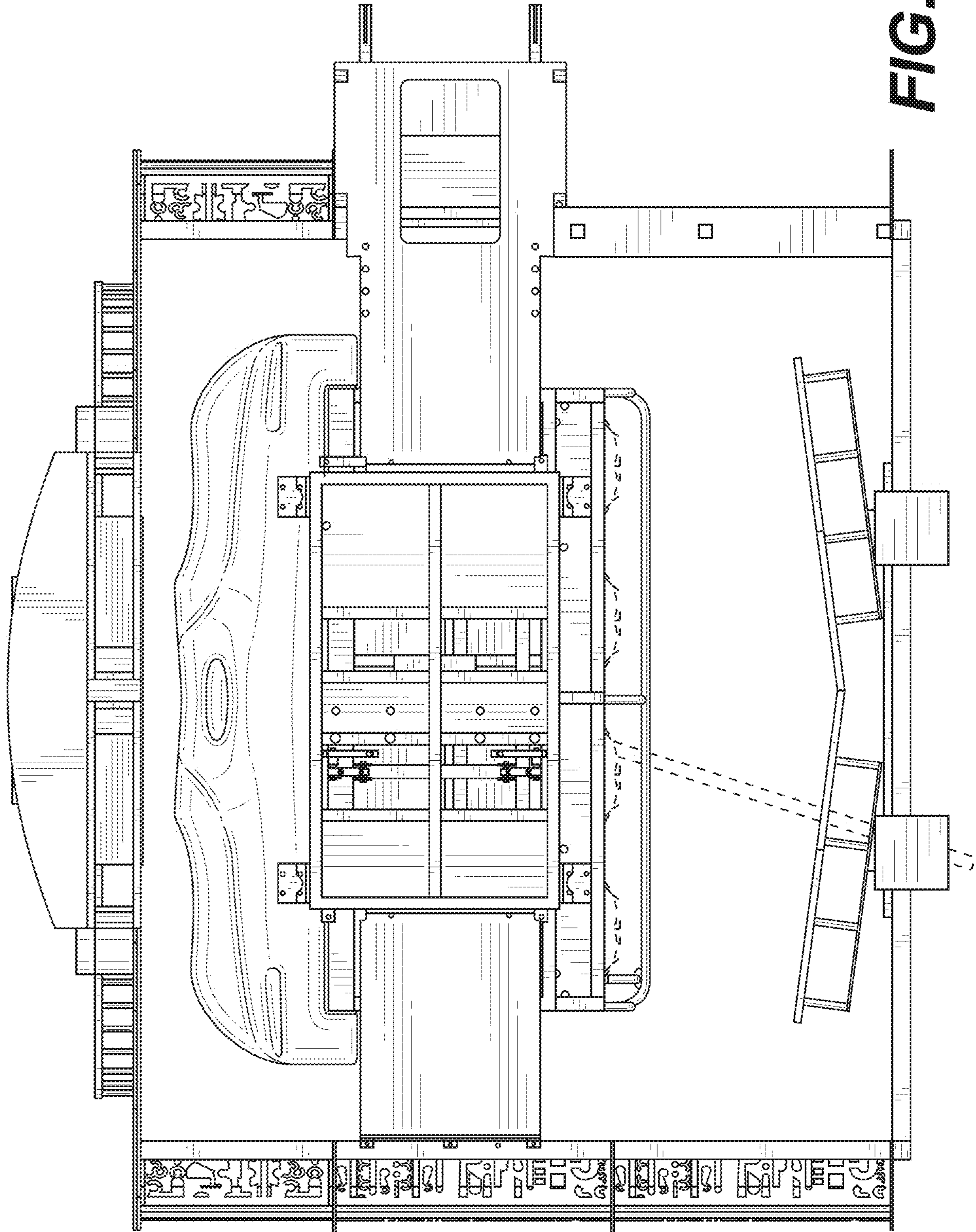

FIG. 21

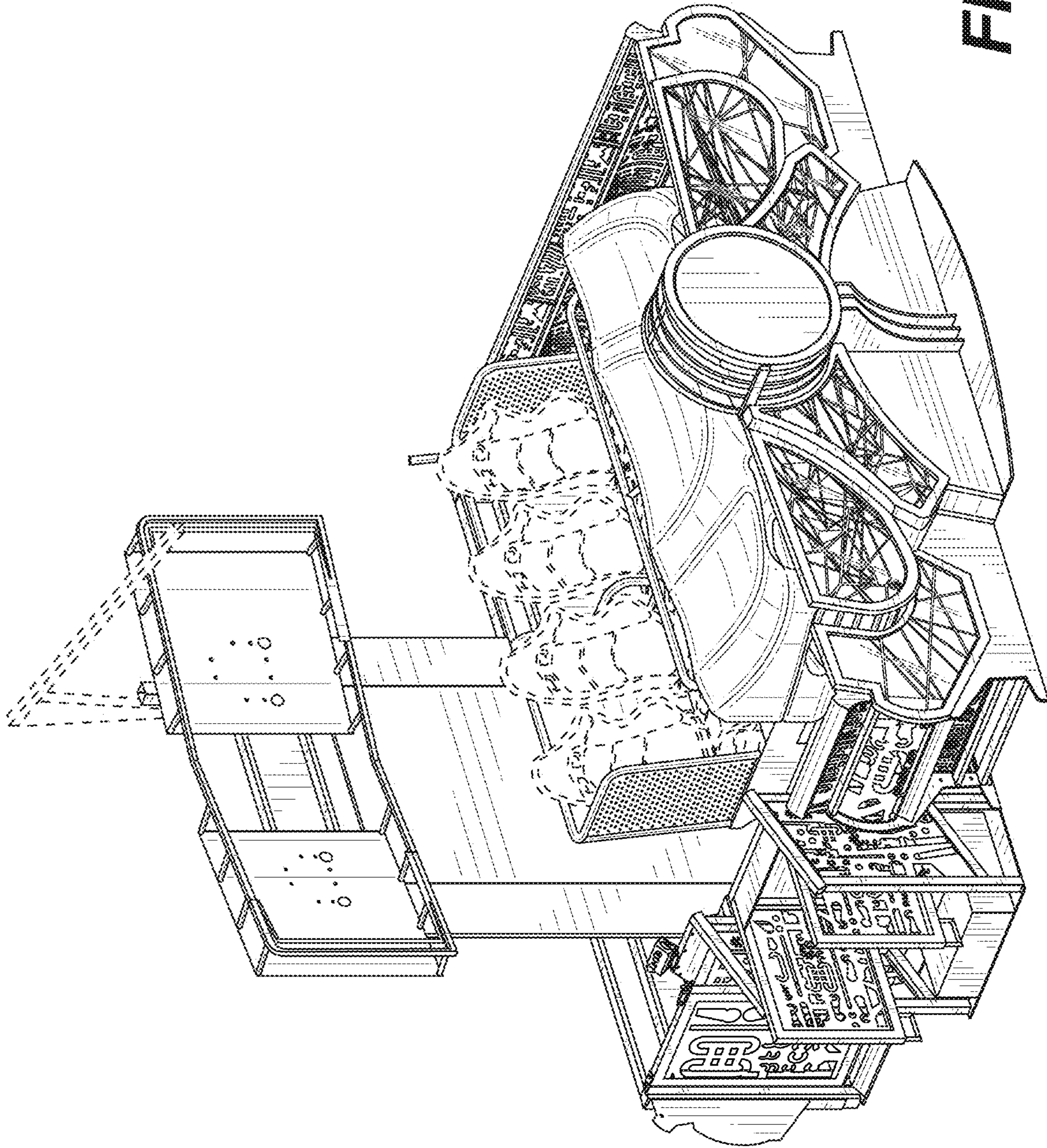

FIG. 22



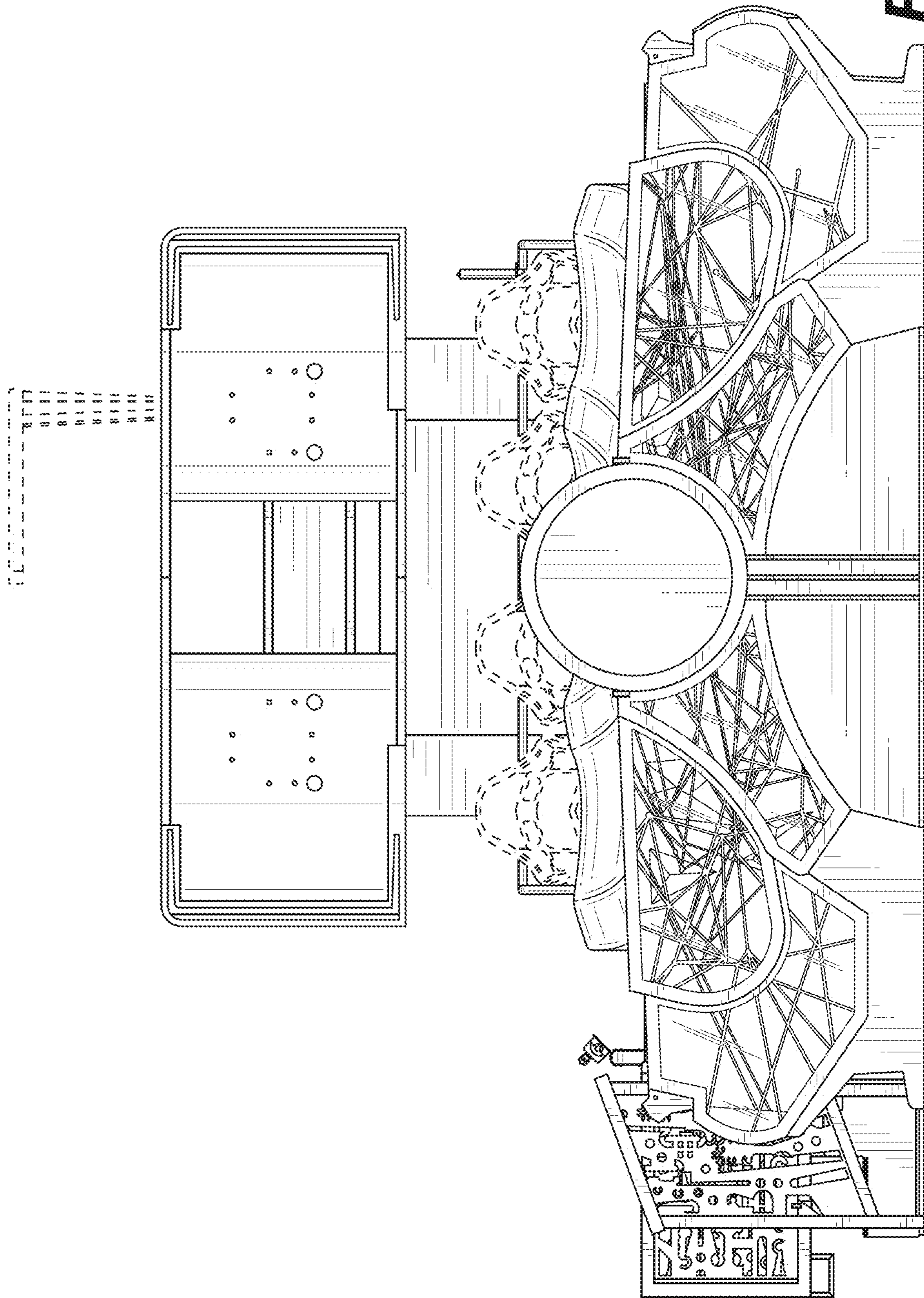
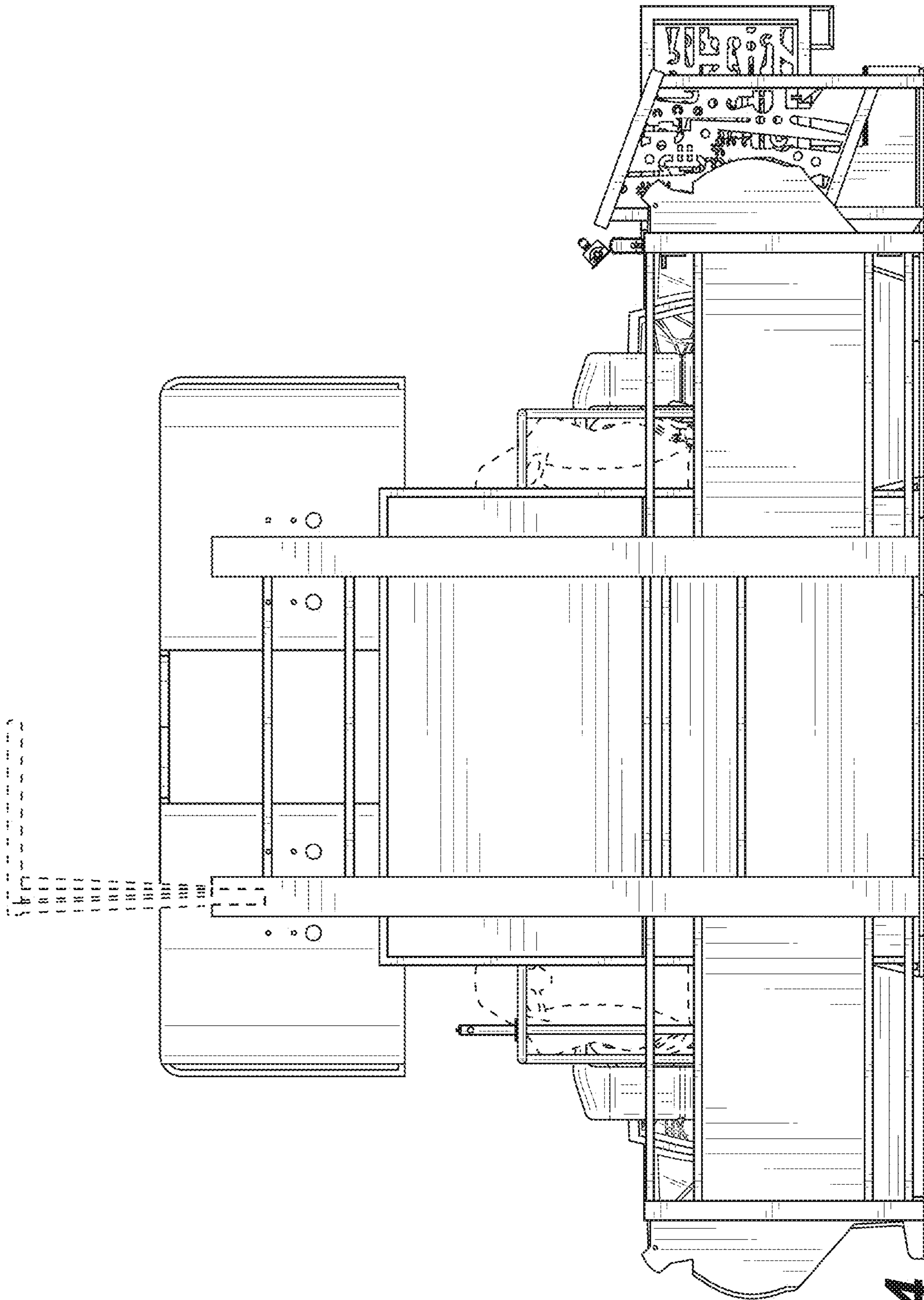

FIG. 23



**FIG. 24**

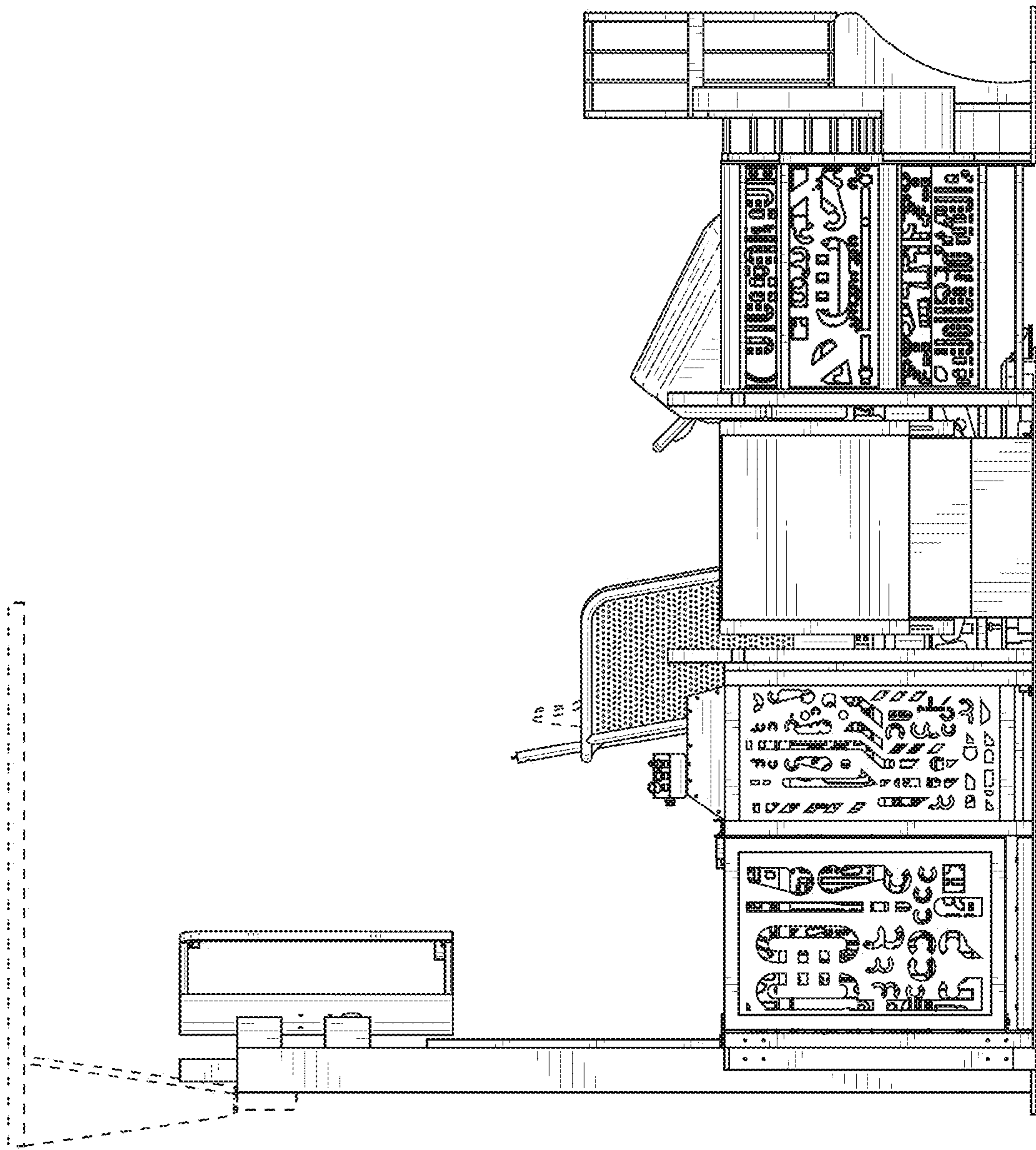

FIG. 25

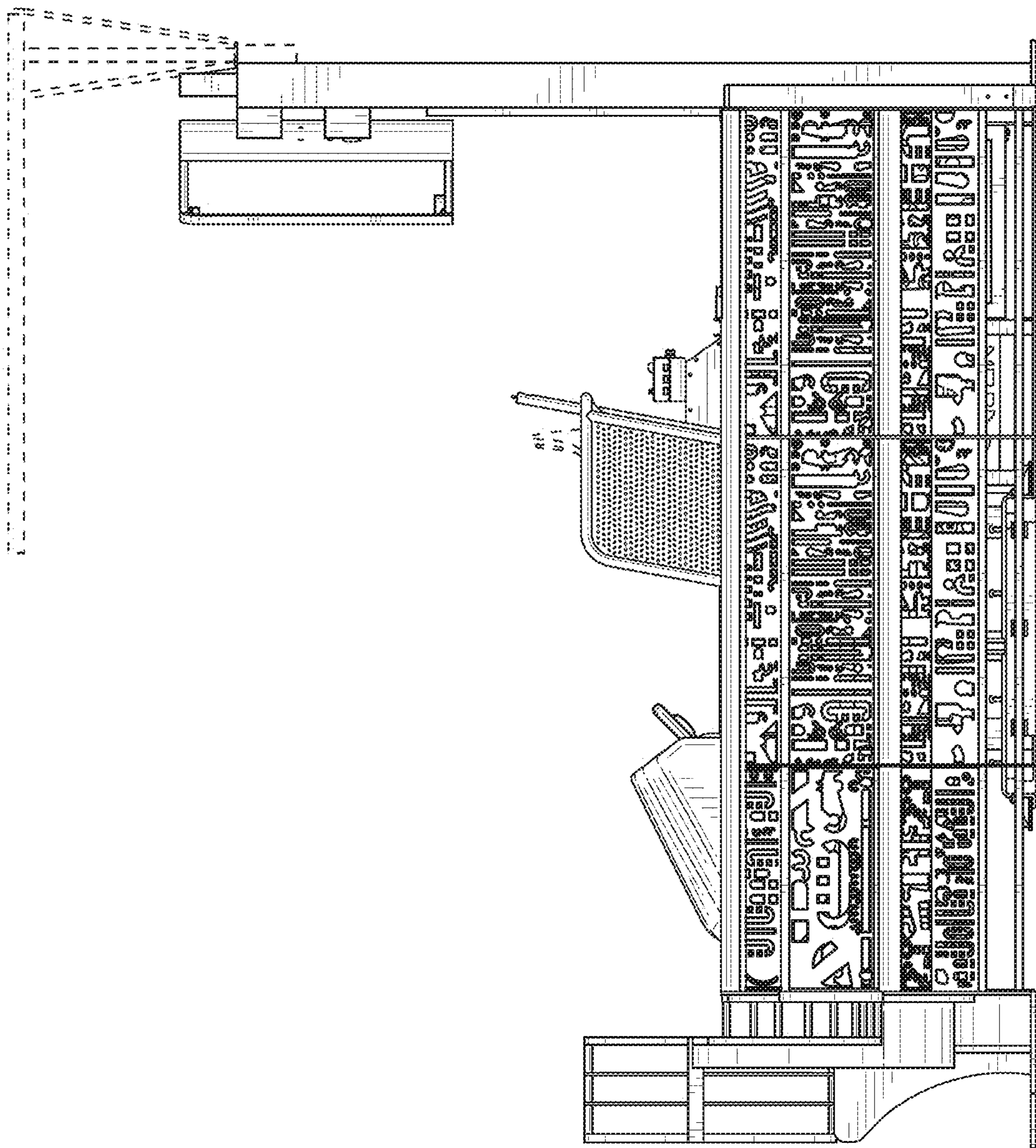

FIG. 26

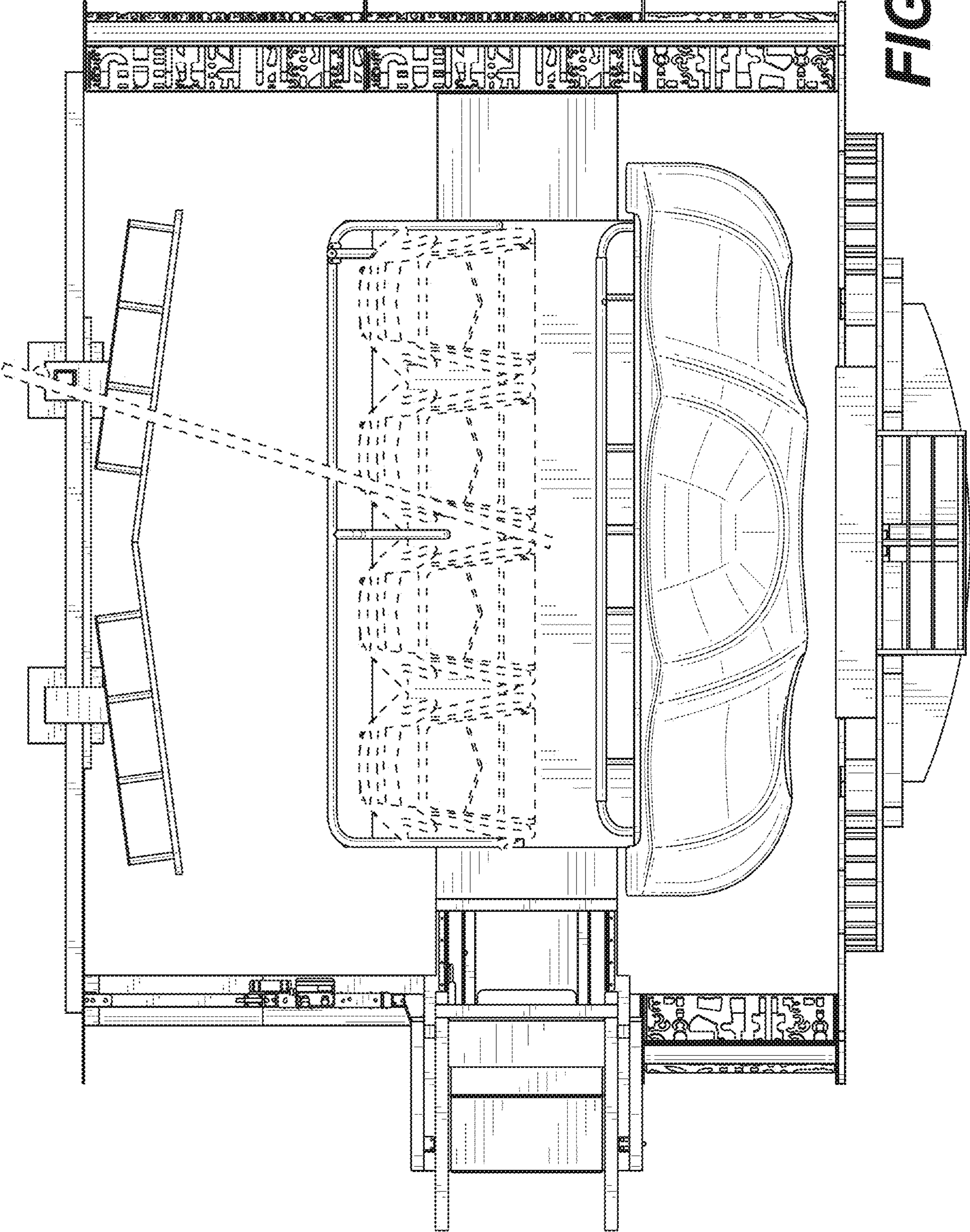

FIG. 27

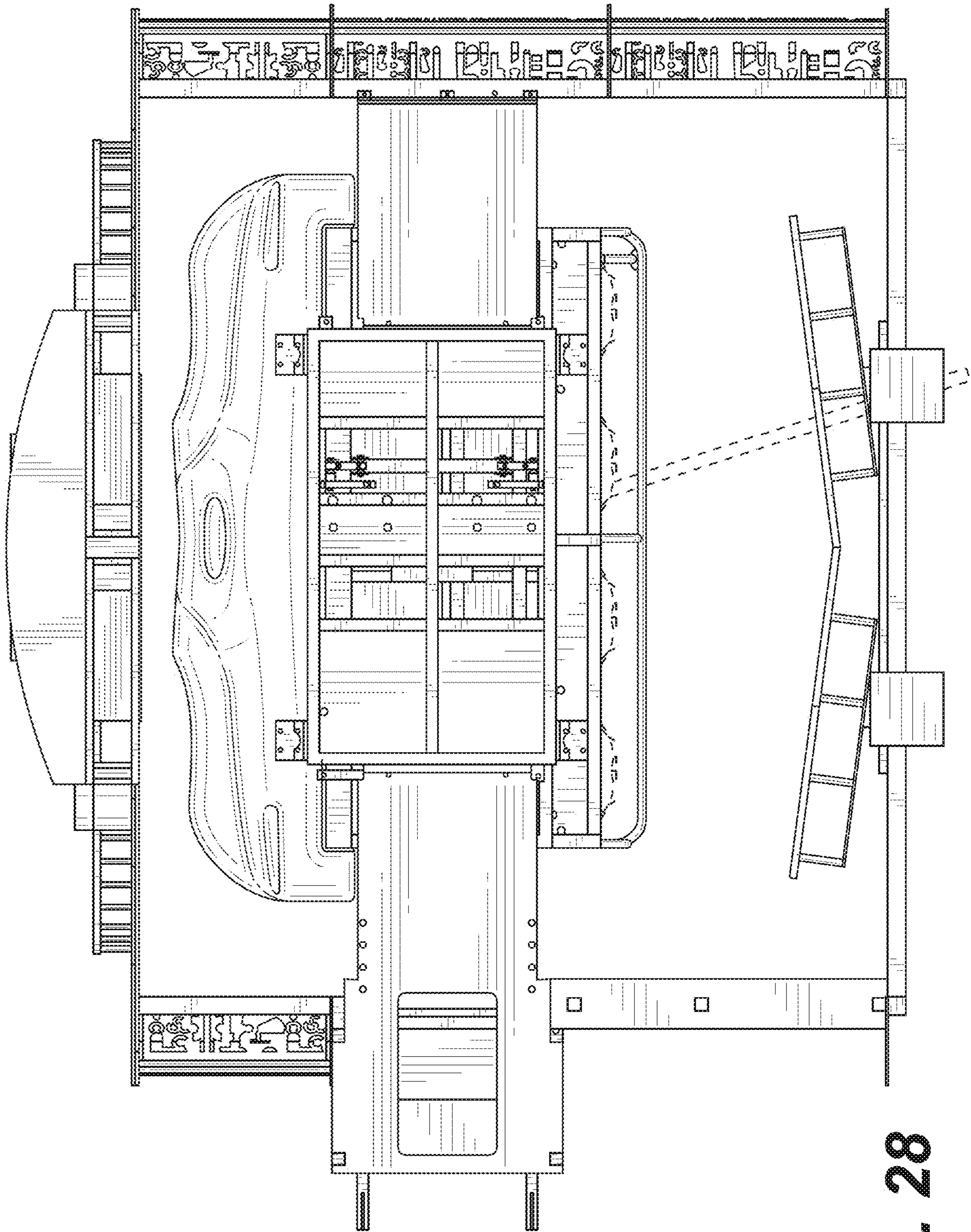

FIG. 28