



US00D879874S

(12) **United States Design Patent**
Slimbach

(10) **Patent No.:** **US D879,874 S**
(45) **Date of Patent:** **** Mar. 31, 2020**

- (54) **TYPEFACE**
- (71) Applicant: **ADOBE INC.**, San Jose, CA (US)
- (72) Inventor: **Robert Slimbach**, San Jose, CA (US)
- (73) Assignee: **ADOBE INC.**, San Jose, CA (US)
- (**) Term: **15 Years**

D538,843 S	3/2007	Omine	
D539,334 S	3/2007	Storm	
D539,837 S	4/2007	Lanz	
D539,838 S *	4/2007	Bomm	D18/24
D545,886 S	7/2007	Omine	
D552,669 S	10/2007	Unger	
D652,071 S	1/2012	Phinney	
D678,937 S	3/2013	De Baerdemaeker et al.	
D861,779 S *	10/2019	Slimbach	D18/24

- (21) Appl. No.: **29/699,060**
- (22) Filed: **Jul. 23, 2019**

FOREIGN PATENT DOCUMENTS

EM	000152731-0001	6/2004
EM	000268859-0027	3/2005
GB	3012153	2/2004

Related U.S. Application Data

- (62) Division of application No. 29/613,877, filed on Aug. 14, 2017, now Pat. No. Des. 861,779.
- (51) **LOC (12) Cl.** **18-03**
- (52) **U.S. Cl.**
USPC **D18/24**
- (58) **Field of Classification Search**
USPC D24/18, 29, 30, 31, 32
CPC B41B 1/02
See application file for complete search history.

OTHER PUBLICATIONS

Pelago typeface image sample [on-line]. Original publication date unknown; retrieved from the Internet Nov. 12, 2018. URL: <https://www.fontspring.com/fonts/adobe/pelago>. (9 pages) (Year: 2018).*

Cronos type font designed by Robert Slimbach [on-line]. Published by Adobe in 1996; retrieved from the Internet Nov. 12, 2018. URL: <http://www.identifont.com/find?font=cronos&q=Go>. (1 page) (Year: 1996).

(Continued)

Primary Examiner — Karen E Eldridge Powers
(74) *Attorney, Agent, or Firm* — Shook, Hardy & Bacon L.L.P.

(56) **References Cited**

U.S. PATENT DOCUMENTS

D289,420 S	4/1987	Bigelow et al.
D323,849 S	2/1992	Stone
D324,535 S	3/1992	Stone
D390,255 S	2/1998	Majoor
D477,630 S	7/2003	Slimbach
D508,258 S	8/2005	Zapf
D516,612 S	3/2006	Munch
D520,049 S	5/2006	Matteson et al.
D537,470 S	2/2007	Lanz
D538,842 S	3/2007	Sonntag

(57) **CLAIM**

The ornamental design for a typeface, as shown and described.

DESCRIPTION

The FIGS. 1-20 of the drawings illustrate a typeface, showing a new design.

1 Claim, 20 Drawing Sheets

A B C D E F ç d é f g h i j
 G H I J K L k l m ñ ó p q
 M N O P Q r š t ü v w x
 R S T U V W y ž æ œ ß þ
 X Y Z & Æ κ α ð σ υ ς fb
 Œ ß þ ð Æ ff fh fi fj fk fl
 Ł Ø Ő Ū å b ft 0 0 1 2 3 4

(56)

References Cited

OTHER PUBLICATIONS

Diverda Sans typeface designed by Daniel Lanz [on-line]. Published by Linotype; available on the Internet at least as early as Jun. 8, 2006; retrieved from the Internet Nov. 12, 2018. URL: <<https://www.myfonts.com/fonts/linotype/diverda-sans-lt/>>. (17 pages) (Year: 2006).

Pelago type family designed by Robert Slimbach [on-line]. Published Aug. 17, 2017; retrieved from the Internet Nov. 12, 2018. URL: <<https://blog.typekit.com/2017/08/17/introducing-pelago-from-adobe-originals/>>. (4 pages) (Year: 2017).

* cited by examiner

A B C D E F
G H I J K L
M N O P Q
R S T U V W
X Y Z & Æ
Œ ß þ ð ñ
Ł Ø Œ Ů å ß

FIG. 1

ç d é f g ĥ ij
k l m ñ ò p q
r š t ü v w x
y ž æ œ ß þ
ƙ ə đ ø ı ſ fb
ff fh fi fj fk fl
ft 0 0 1 2 3 4

FIG. 2

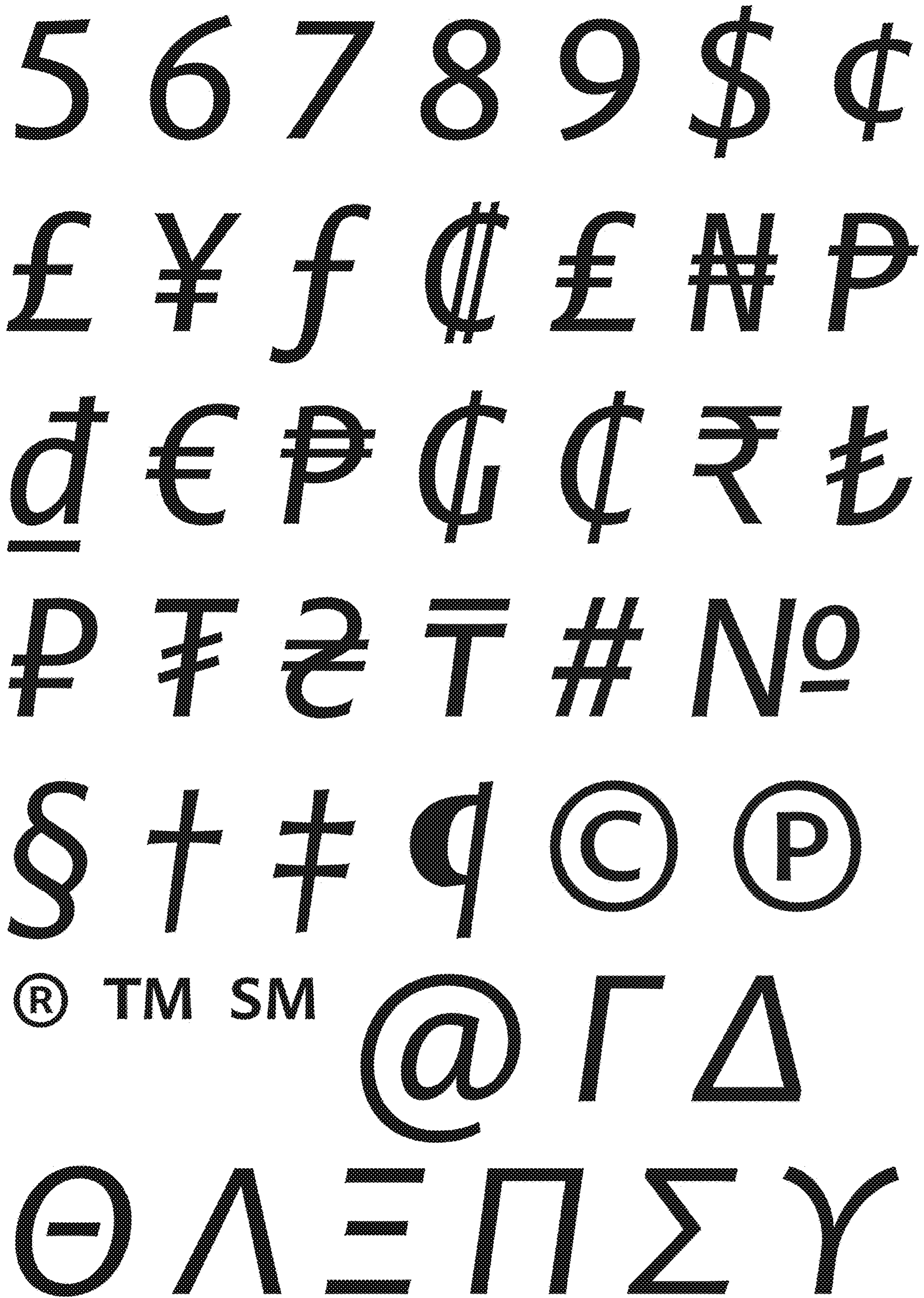

FIG. 3

Φ Ψ Ω α β γ
δ ε ζ η θ ι κ
λ μ ν ξ ο π ρ
σ ς τ υ φ χ ψ
ω ϑ κ ω φ ς
ρ ς F ≡ Б Д
Д З И Л У Ц

FIG. 4

Щ Ъ Ы І Э Ю
Я Ъ Є Љ Љ
Њ Ъ Ц Ъ Θ
V Г Ж Қ Н
Х Ч Н Б Б В
Д Л Л М Н ѡ
Ф Ц Щ Ъ Ы Э

FIG. 5

Ю Я ħ ź € Љ
Љ Њ ħ ħ ŷ ъ
Ө V ź z ж з К
H X Ч Ж Ы

FIG. 6

A B C D E
F G H I J K
L M N O P
Q R S T U V
W X Y Z &
Æ Œ Þ ß ð
Ł Ø Ő Ū

FIG. 7

å b ç d é f g
h i j k l m n
o p q r s t ü
v w x y z æ
œ ß þ ÿ ð ñ
o u a r A B
C D E F G H I

FIG. 8

J K L M N O
P Q R S T U
V W X Y Z Æ
œ þ ə ø &
fb ff fh fi fj
fk fl ft 0 0 1
2 3 4 5 6 7

FIG. 9

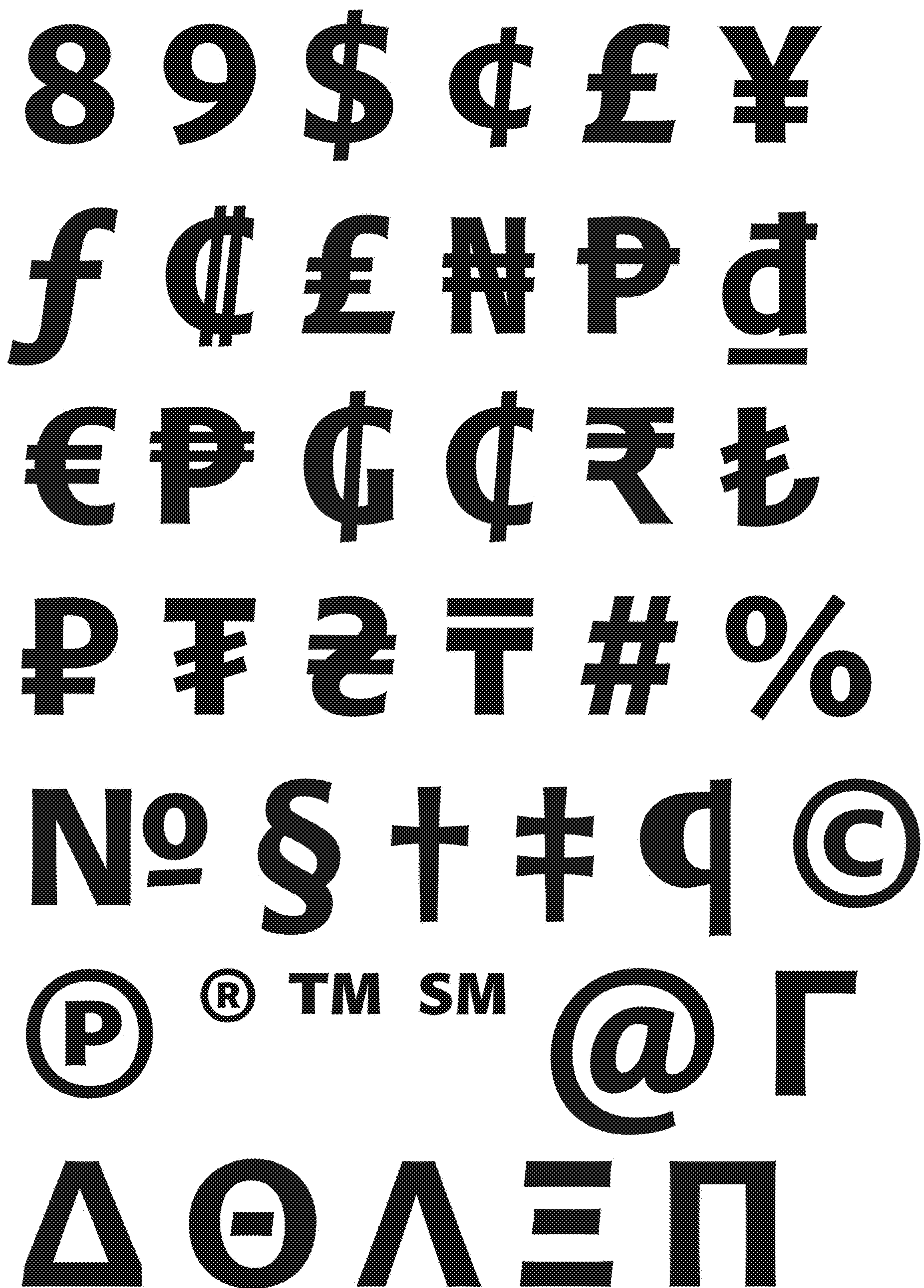

FIG. 10

Σ Υ Φ Ψ Ω
α β γ δ ε ζ
η θ ι κ λ μ ν
ξ ο π ρ σ ς τ
υ φ χ ψ ω ϑ
κ ω φ ϋ ρ ς
F Ξ Γ Δ Θ Λ

FIG. 11

Э П Σ Υ Φ Ψ
Ω Б Д Д И
Л У Ц Щ Ъ
Ы І Э Ю Я Ъ
Є Љ Љ Њ
Њ К Ц Ъ Ѳ
V Г Ж З К

FIG. 12

Ц Ч Ъ Б Ъ А
Д Л Ф Ц Ч Щ
Ъ Ы Э Ю Я Ъ
Є Љ Љ Њ Ћ
Ќ Й Ц Ъ О V
Г Ж З К Ц Ч
Ж О Ё Ъ Б Г Д

FIG. 13

Д И Л Ф Ц Ч
Щ Ъ Ы І Э Ю
Я Ъ Є Љ Љ
Њ Ъ Ц Ъ О
V Г Ж З К Н
Ч Ђ Ж Ў

FIG. 14

A B C D E F
G H I J K L
M N O P Q
R S T U V W
X Y Z & Æ
Œ ß þ ð ñ
ł ø ō ŭ å b

FIG. 15

ç d é f g h i
j k l m ñ ò p
q r š t ü v w
x y ž æ œ ß
þ κ ə đ ø ů ſ
fb ff fh fi fj
fk fl ft 0 0 1

FIG. 16



FIG. 17



FIG. 18

А Д З И Л
У Ц Щ Ъ Ы
Э Ю Я Ъ €
Ь Ь Ъ Ъ
Ц Ъ Ø V Г
Ж Қ Н Х Ч
Һ б б в д л

FIG. 19

л м н ѡ ф ц
щ ь ы э ю я
ђ ́ є љ љ њ
ћ ́ ı њ ѓ ѵ
ѝ њ ѝ ѝ ѝ ѝ ѝ
ч ж ѱ

FIG. 20