



US00D879723S

(12) **United States Design Patent** (10) **Patent No.:** **US D879,723 S**
Chen et al. (45) **Date of Patent:** **** Mar. 31, 2020**

(54) **ELECTRICAL CONNECTOR**
(71) Applicant: **TOPCONN ELECTRONIC (KUNSHAN) CO., LTD.**, Jiangsu Province (CN)
(72) Inventors: **Chih-Wei Chen**, New Taipei (TW); **Chung-Nan Pao**, New Taipei (TW); **Yueh-Lin Yang**, New Taipei (TW); **Yu-Hsiung Lin**, New Taipei (TW); **Kai Wu**, Guangdong (CN)
(73) Assignee: **STARCONN ELECTRONIC (Su Zhou) Co., LTD**, Jiangsu Province (CN)
(**) Term: **15 Years**
(21) Appl. No.: **29/673,387**
(22) Filed: **Dec. 14, 2018**
(51) **LOC (12) Cl.** **13-03**
(52) **U.S. Cl.**
USPC **D13/147**
(58) **Field of Classification Search**
USPC D13/110, 123, 133, 146, 147, 149, 153, D13/154, 156, 173, 177, 178, 184, 199
CPC H01R 12/00; H01R 12/724; H01R 13/43; H01R 13/4367; H01R 13/4368; H01R 13/50; H01R 13/514; H01R 13/521; H01R 13/648; H01R 13/658; H01R 13/6587; H01R 23/688; H01R 24/00; H01R 24/20; H05K 1/00
See application file for complete search history.

(56) **References Cited**
U.S. PATENT DOCUMENTS
D318,852 S * 8/1991 Matsumoto D13/146
6,334,783 B1 * 1/2002 Hu H01R 13/4367
439/84

D590,775 S * 4/2009 Kudo D13/147
D648,276 S * 11/2011 Hsu D13/147
D731,435 S * 6/2015 Buck D13/147
D733,662 S * 7/2015 Harper, Jr. D13/147
D750,025 S * 2/2016 Buck D13/147
D751,040 S * 3/2016 Buck D13/147
D751,508 S * 3/2016 Buck D13/147
D766,832 S * 9/2016 Harper, Jr. D13/147
D772,168 S * 11/2016 Harper, Jr. D13/147
D817,892 S * 5/2018 Buck D13/154
2007/0205774 A1 * 9/2007 Minich H01R 13/514
324/538
2007/0207641 A1 * 9/2007 Minich H01R 23/688
439/79

(Continued)

Primary Examiner — Angela J Lee
Assistant Examiner — Shawn T Gingrich
(74) *Attorney, Agent, or Firm* — Li & Cai Intellectual Property Office

(57) **CLAIM**

The ornamental design for an electrical connector, as shown and described.

DESCRIPTION

FIG. 1 is a front, top and right perspective view of an electrical connector showing our new design; FIG. 2 is a front elevational view thereof; FIG. 3 is a rear elevational view thereof; FIG. 4 is a left side elevational view thereof; FIG. 5 is a right side elevational view thereof; FIG. 6 is a top plan view thereof; and, FIG. 7 is a bottom plan view thereof. The dash-dash broken lines depict portions of the electrical connector in which the design is embodied that form no part of the claimed design. The dot-dash lines represent the boundaries of the claimed design that form no part of the claimed design. The shade lines on the surface of the electrical connector indicate contour and not surface decoration.

1 Claim, 7 Drawing Sheets

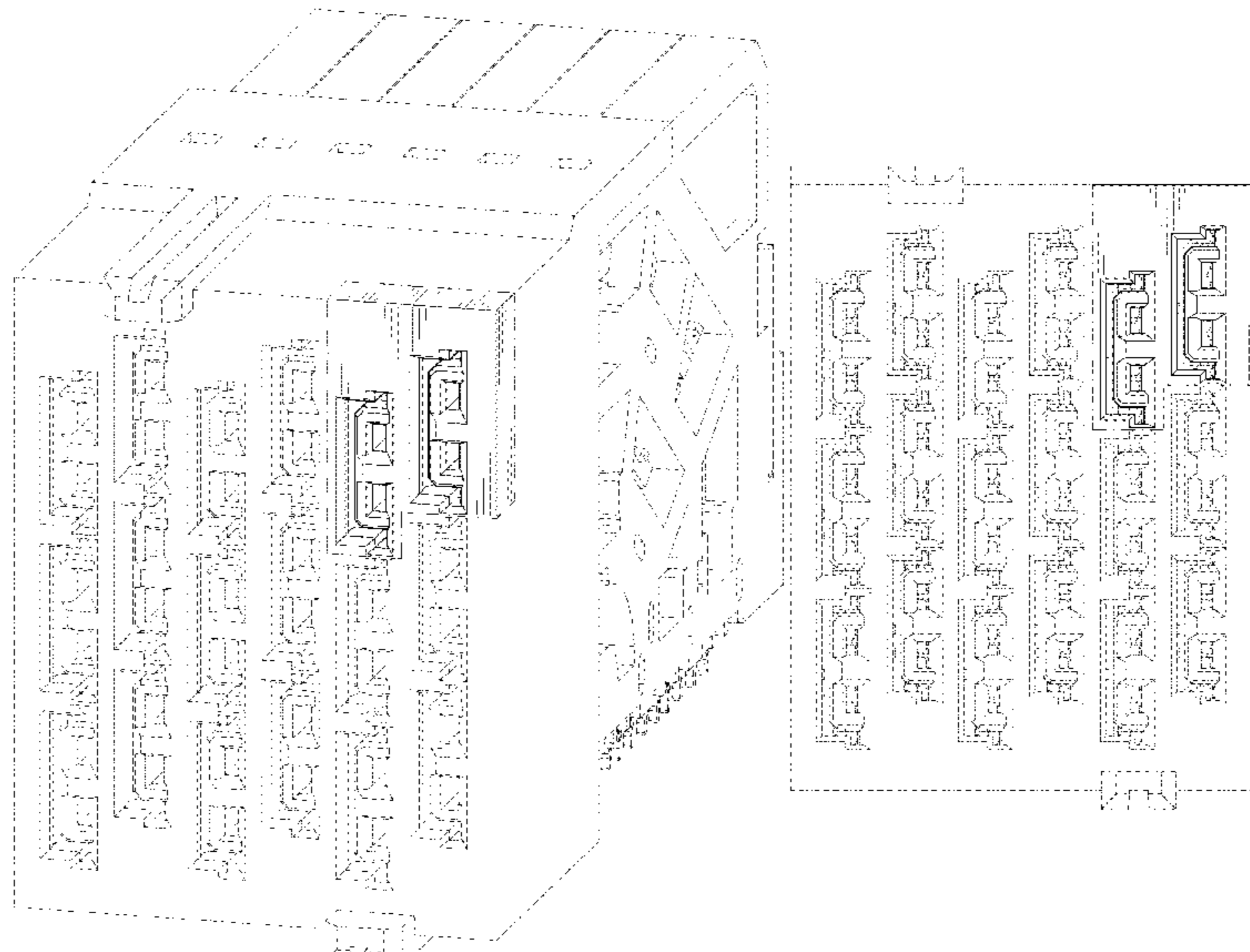

(56)

References Cited

U.S. PATENT DOCUMENTS

2008/0280491 A1* 11/2008 Chen H01R 13/6585
439/607.05
2009/0247012 A1* 10/2009 Pan H01R 23/688
439/607.05
2012/0129394 A1* 5/2012 Davis H01R 12/724
439/607.01
2012/0202380 A1* 8/2012 Lappoehn H01R 13/6471
439/607.09
2015/0079821 A1* 3/2015 Pao H01R 13/6587
439/108
2015/0194771 A1* 7/2015 Pan H01R 13/6587
439/607.1

* cited by examiner

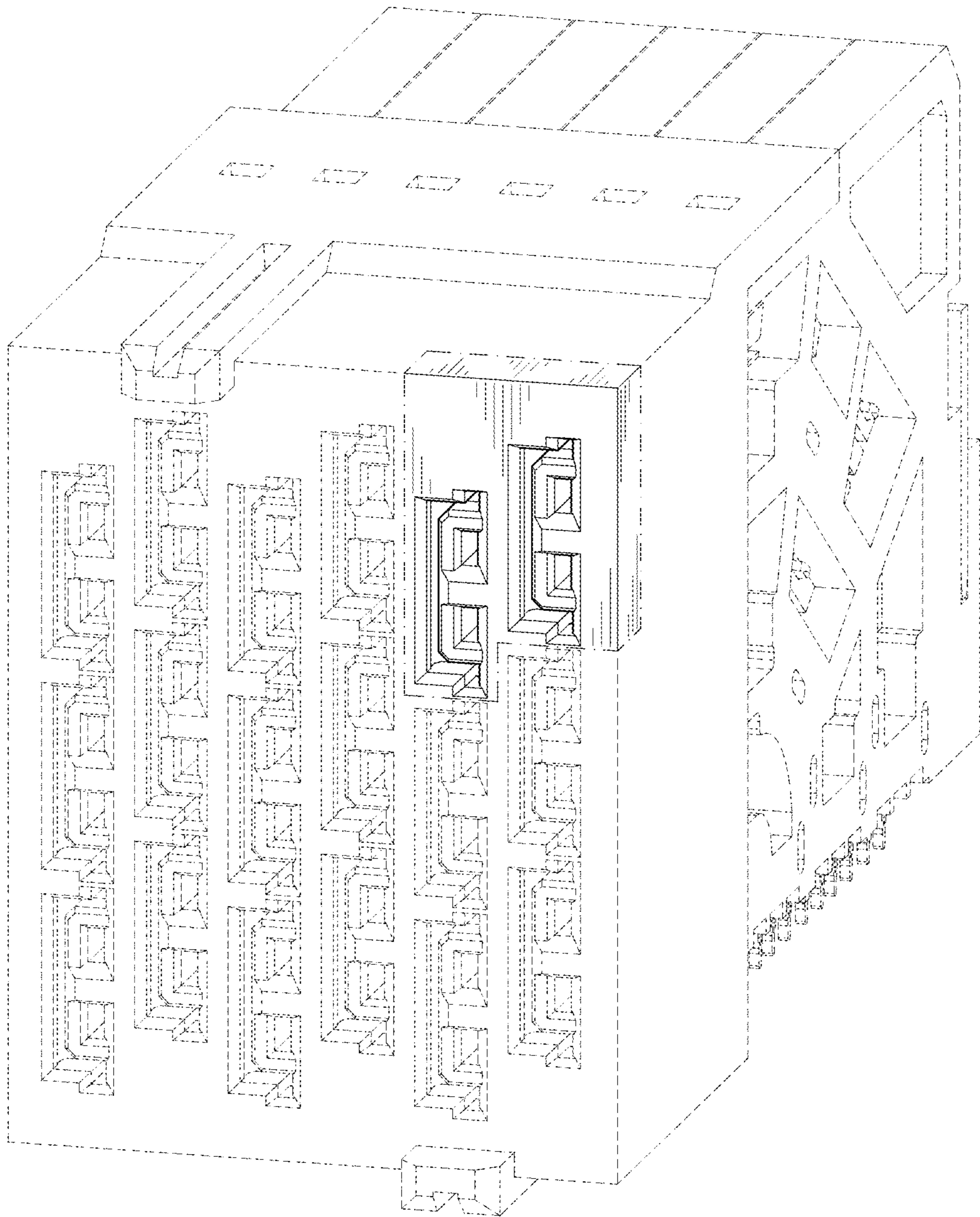

FIG. 1

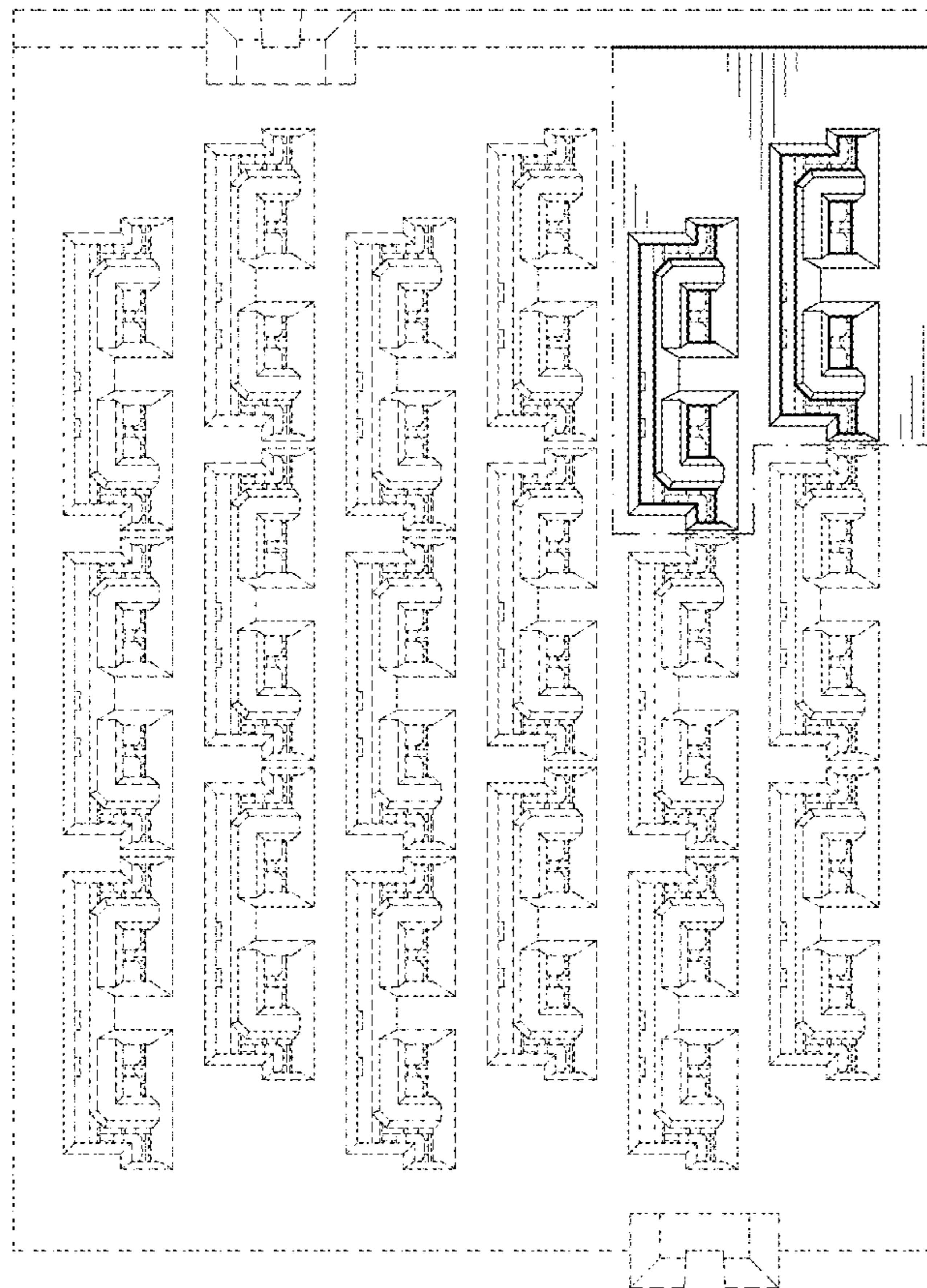

FIG. 2

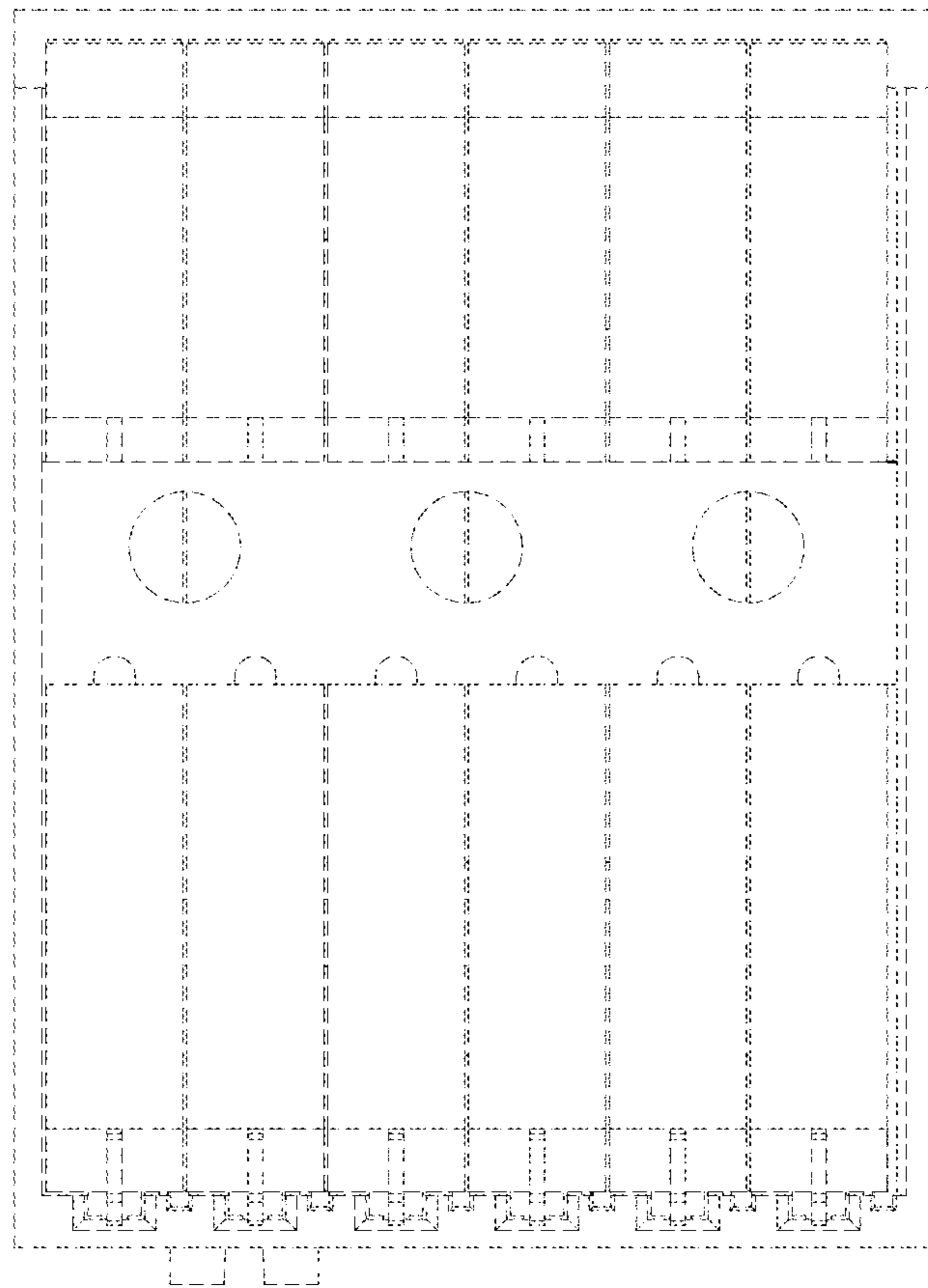

FIG. 3

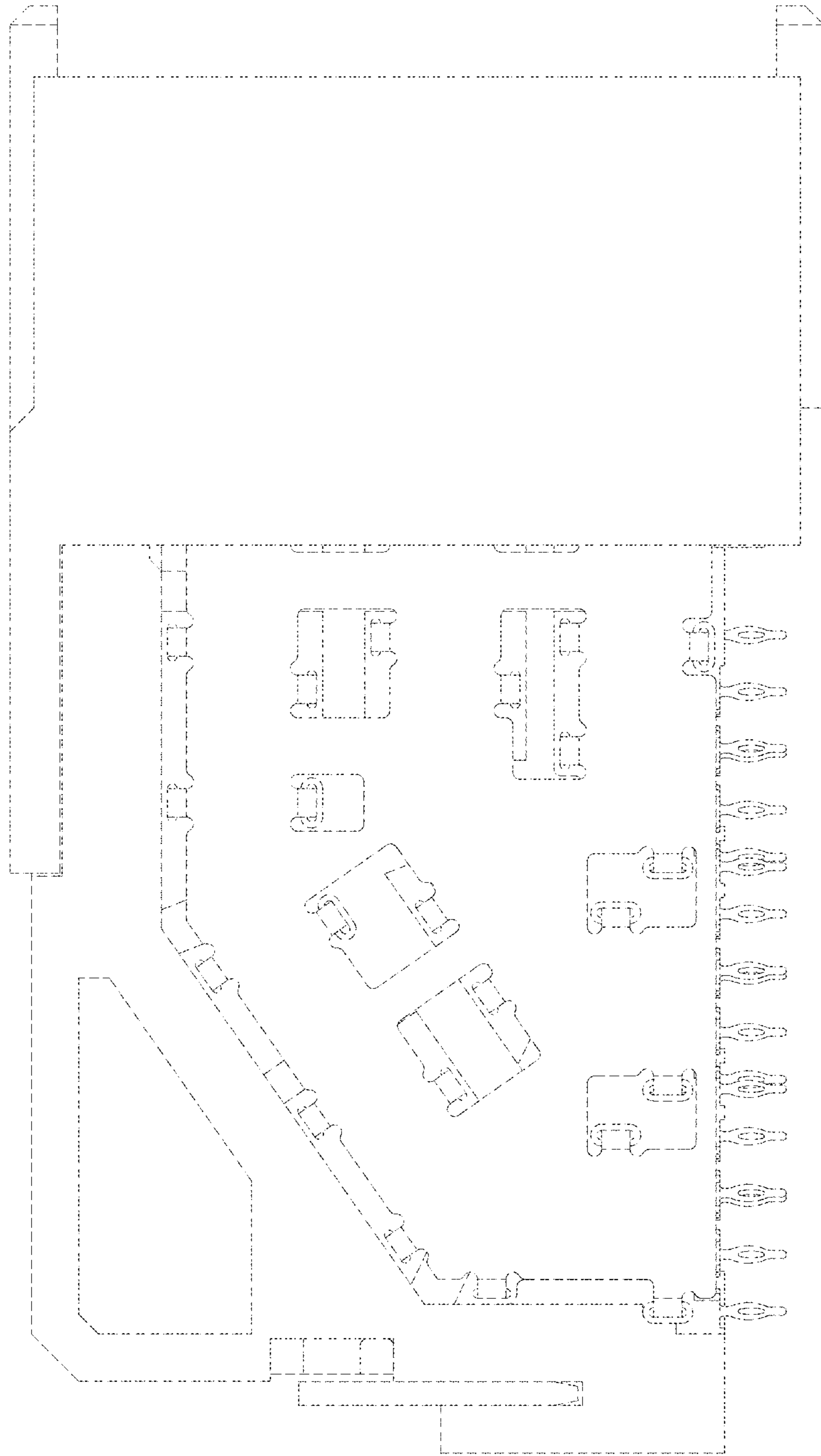

FIG. 4

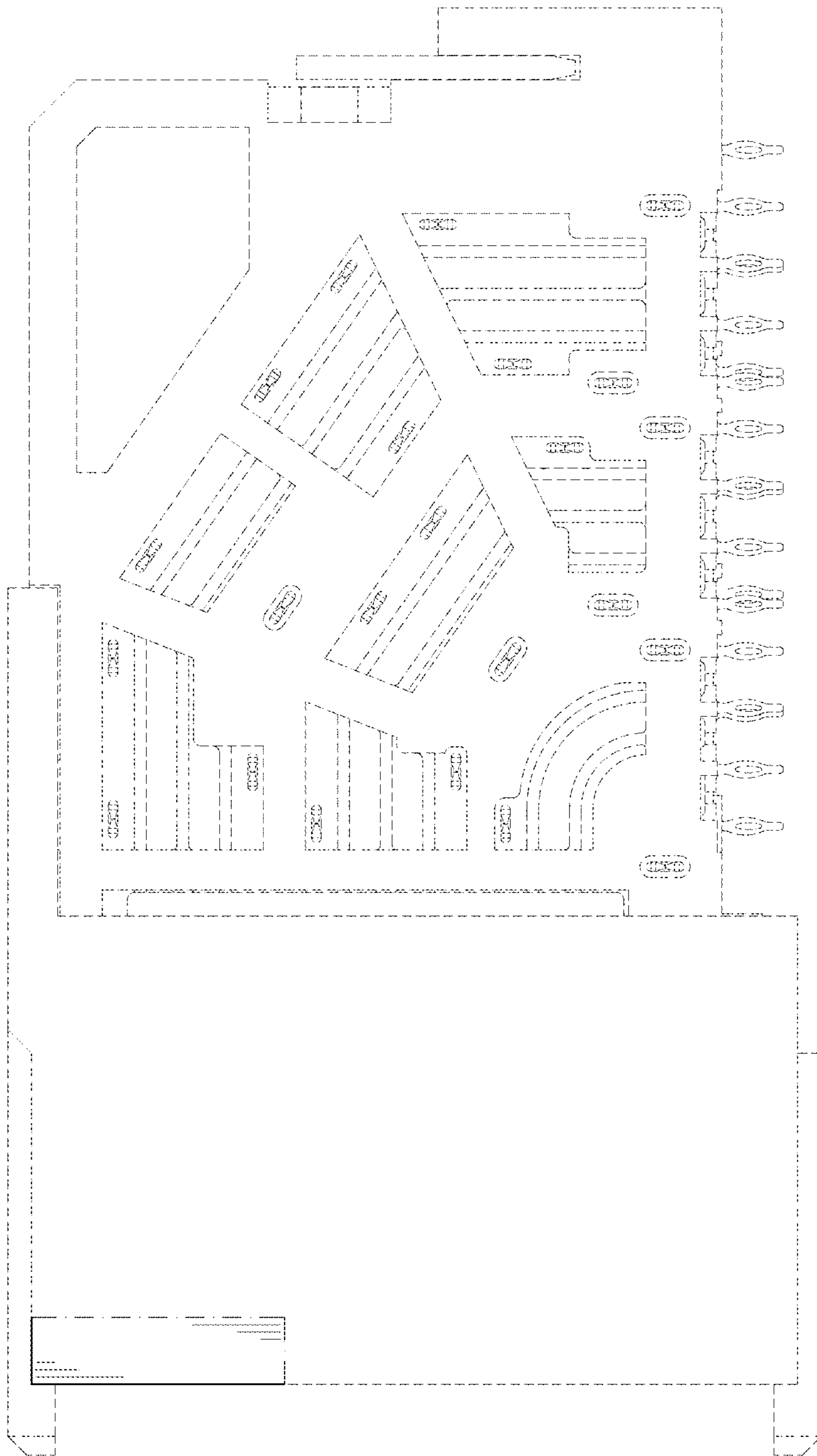

FIG. 5

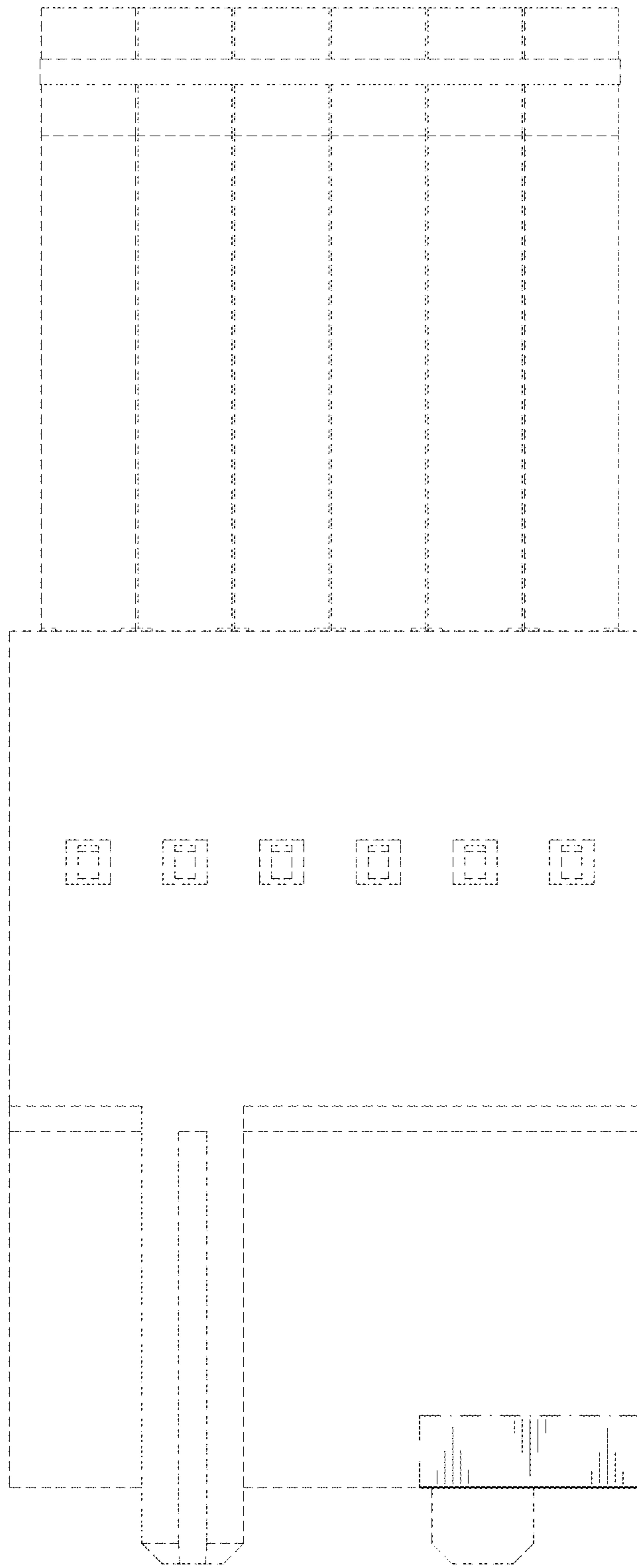

FIG. 6

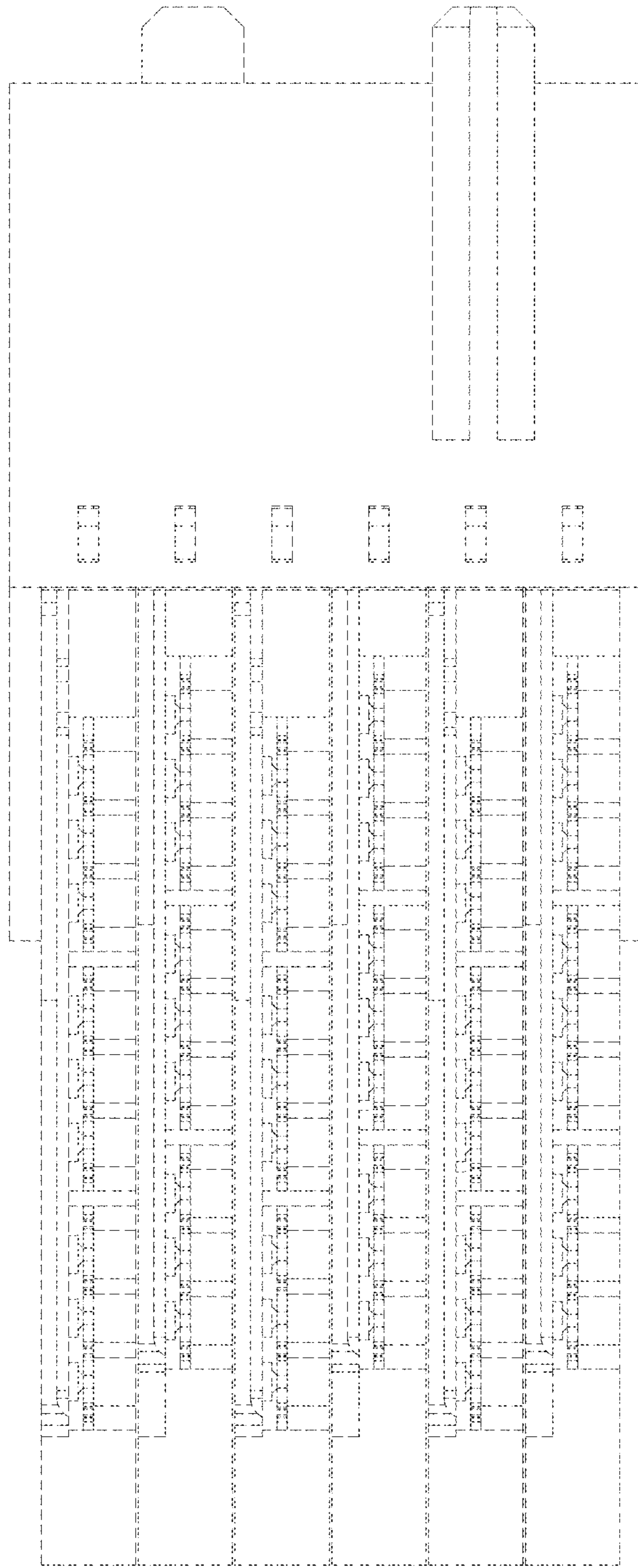

FIG. 7