

US00D879699S

(12) **United States Design Patent**
Perry

(10) **Patent No.:** **US D879,699 S**

(45) **Date of Patent:** **** Mar. 31, 2020**

(54) **VEHICLE BOX CHILLER**
(71) Applicant: **Jaguar Land Rover Limited**, Whitley,
OH (US)
(72) Inventor: **Lee Perry**, Whitley (GB)
(73) Assignee: **Jaguar Land Rover Limited**, Whitley,
Coventry (GB)

D238,941 S * 2/1976 Graeper D12/218
D372,454 S * 8/1996 Murray, Sr. D12/218
D378,671 S * 4/1997 Herra D12/414.1
6,886,861 B2 * 5/2005 Marsala B60K 15/01
280/830
D540,737 S * 4/2007 Bogard D12/414.1
D638,778 S * 5/2011 Giddens D12/414
D695,202 S * 12/2013 Forsberg D12/218
D744,393 S * 12/2015 Carroll D12/179
D766,810 S * 9/2016 Haun D12/414.1
D785,778 S * 5/2017 Gibb D23/499

(**) Term: **15 Years**

* cited by examiner

(21) Appl. No.: **29/656,047**

Primary Examiner — Darlington Ly

(22) Filed: **Jul. 10, 2018**

(74) *Attorney, Agent, or Firm* — Wood Herron & Evans
LLP

(30) **Foreign Application Priority Data**

(57) **CLAIM**

Jul. 5, 2018 (EM) 005436029

The ornamental design for a vehicle box chiller, as shown
and described.

(51) **LOC (12) Cl.** **12-16**

DESCRIPTION

(52) **U.S. Cl.**
USPC **D12/218**

(58) **Field of Classification Search**
USPC D12/110, 197, 218, 223; D9/435-454
CPC B60K 15/03; B60K 15/07; B62J 35/00;
B62K 11/00; B62K 11/04
See application file for complete search history.

FIG. 1 is a top, front, and left side perspective view of a
vehicle box chiller showing my new design;
FIG. 2 is a front and right side perspective view thereof;
FIG. 3 is a top, rear, and left side perspective view thereof;
FIG. 4 is a rear and left side perspective view thereof;
FIG. 5 is a front elevation view thereof;
FIG. 6 is a rear elevation view thereof;
FIG. 7 is a left side elevation view thereof;
FIG. 8 is a right side elevation view thereof;
FIG. 9 is a top plan view thereof; and,
FIG. 10 is a bottom plan view thereof.

(56) **References Cited**

U.S. PATENT DOCUMENTS

D235,583 S * 6/1975 Parry D12/414.1
D238,940 S * 2/1976 Graeper D12/218

1 Claim, 8 Drawing Sheets

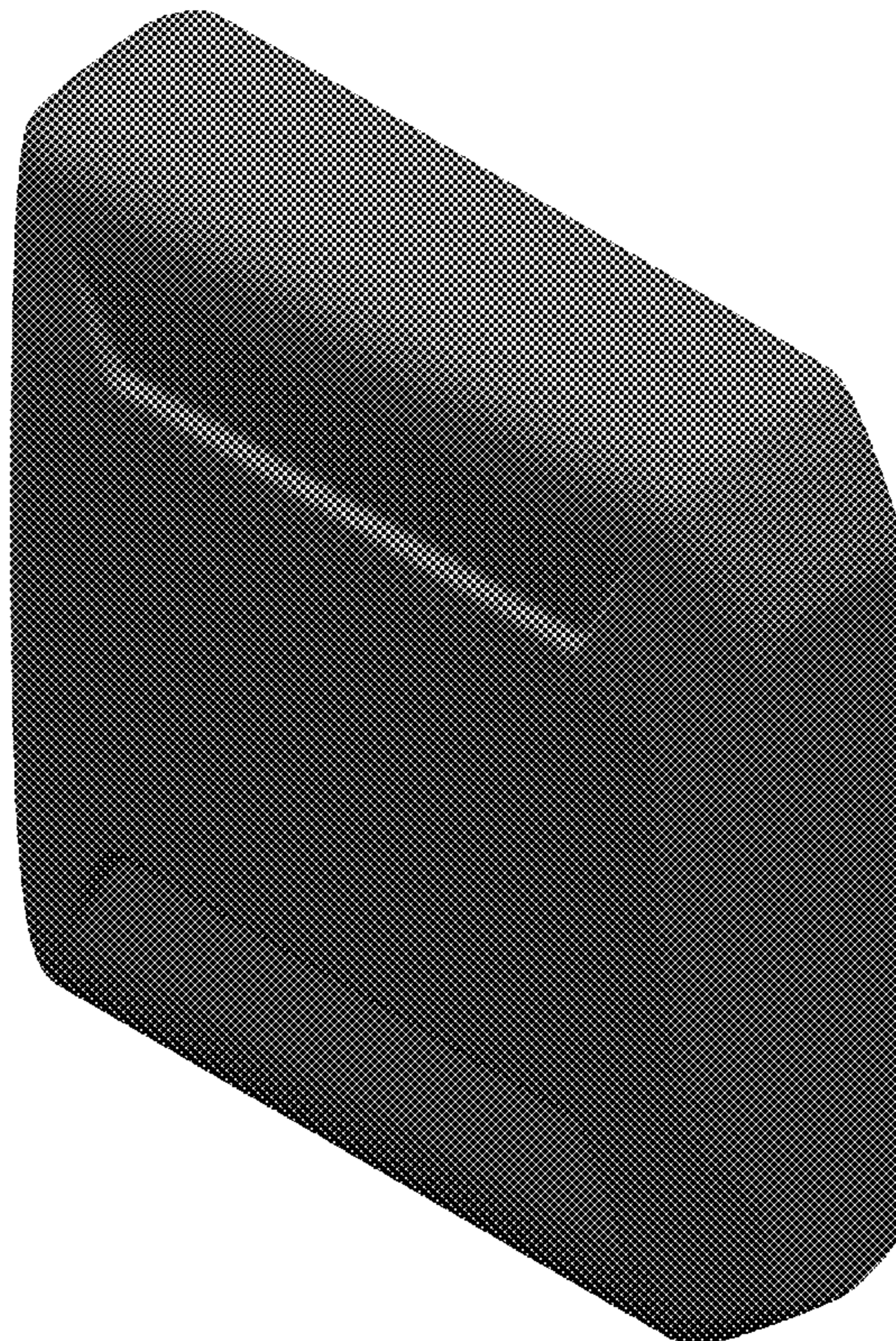

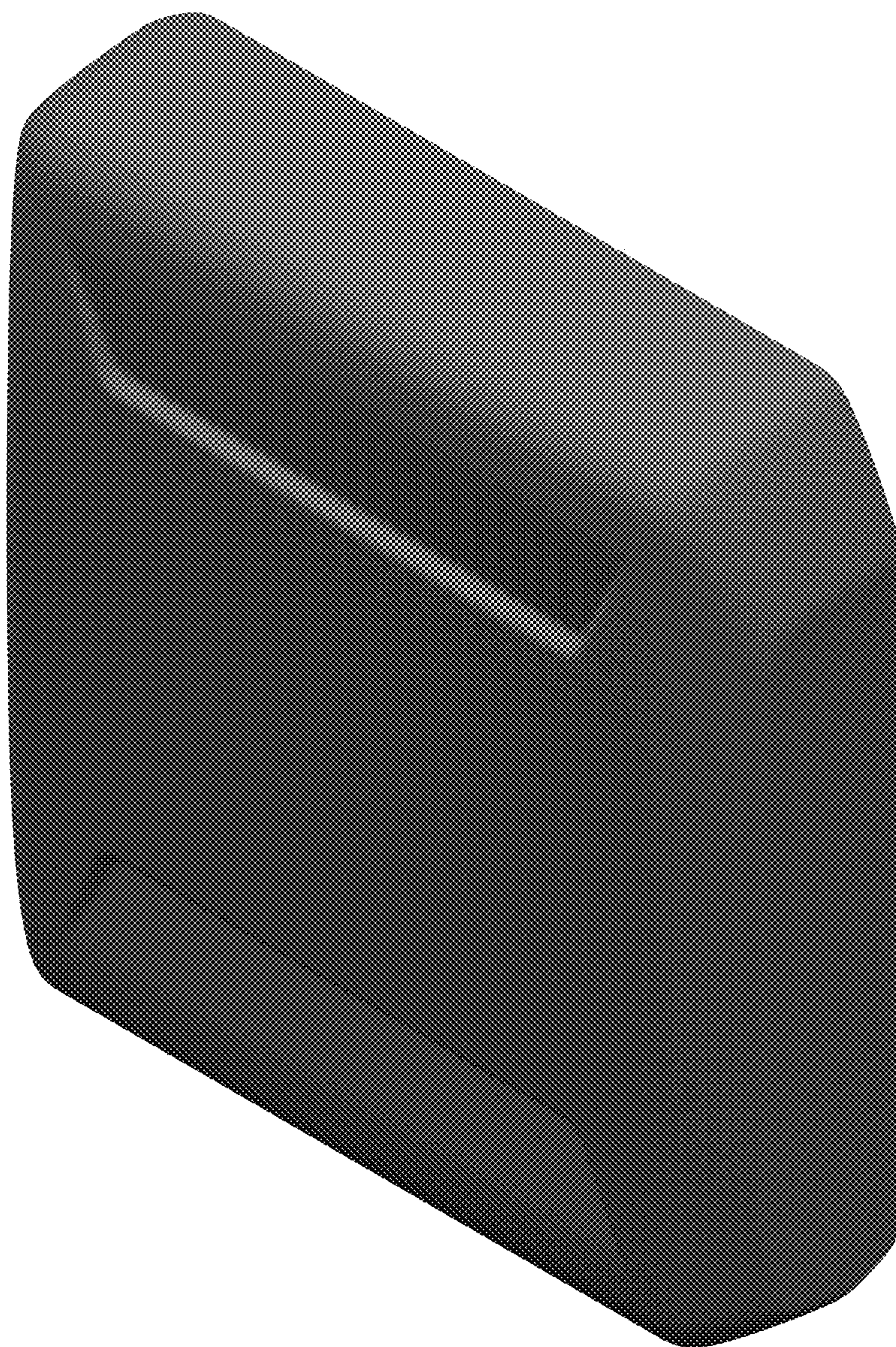

FIG. 1



FIG. 2

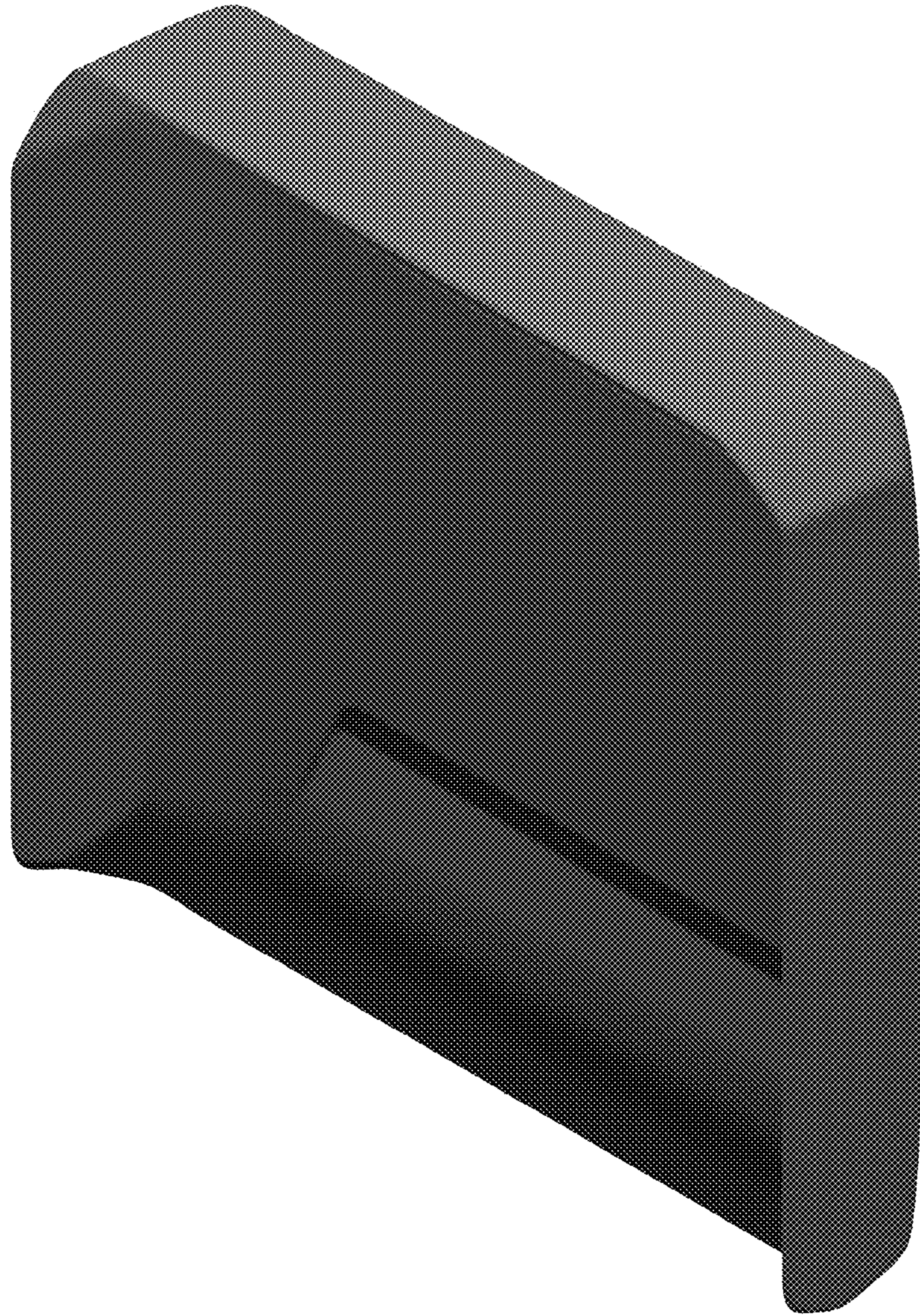

FIG. 3



FIG. 4



FIG. 5



FIG. 6

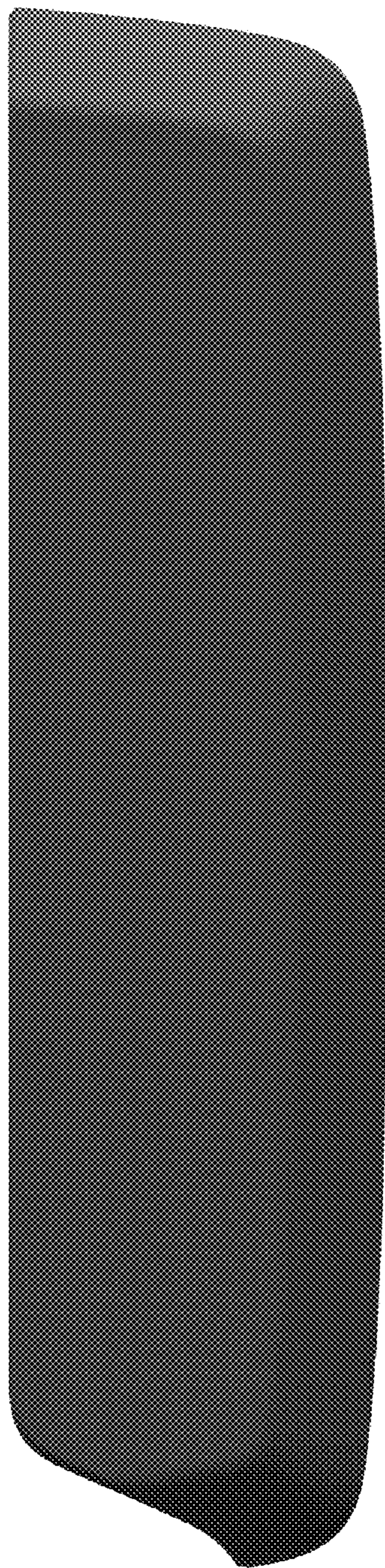

FIG. 7

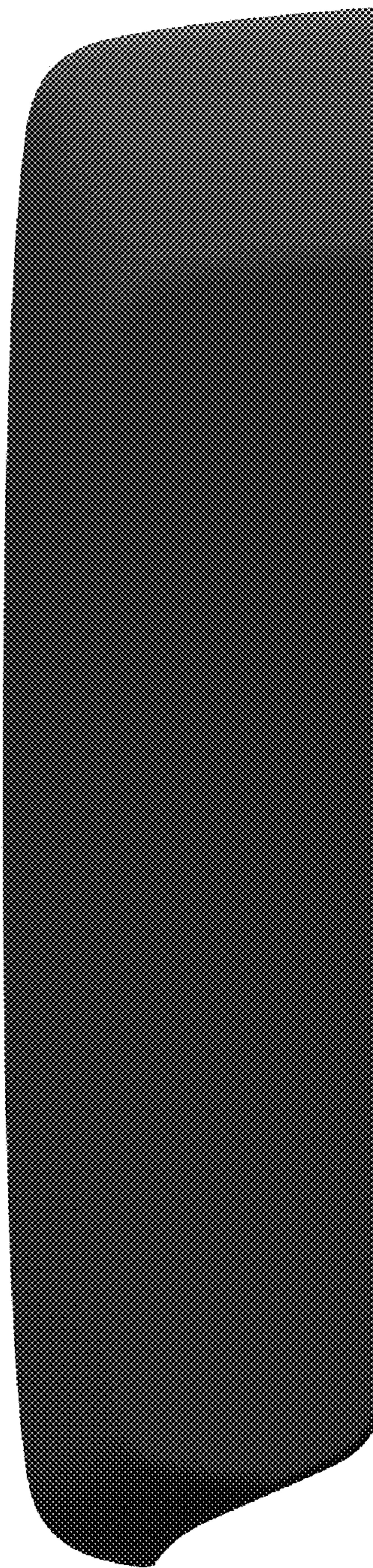

FIG. 8

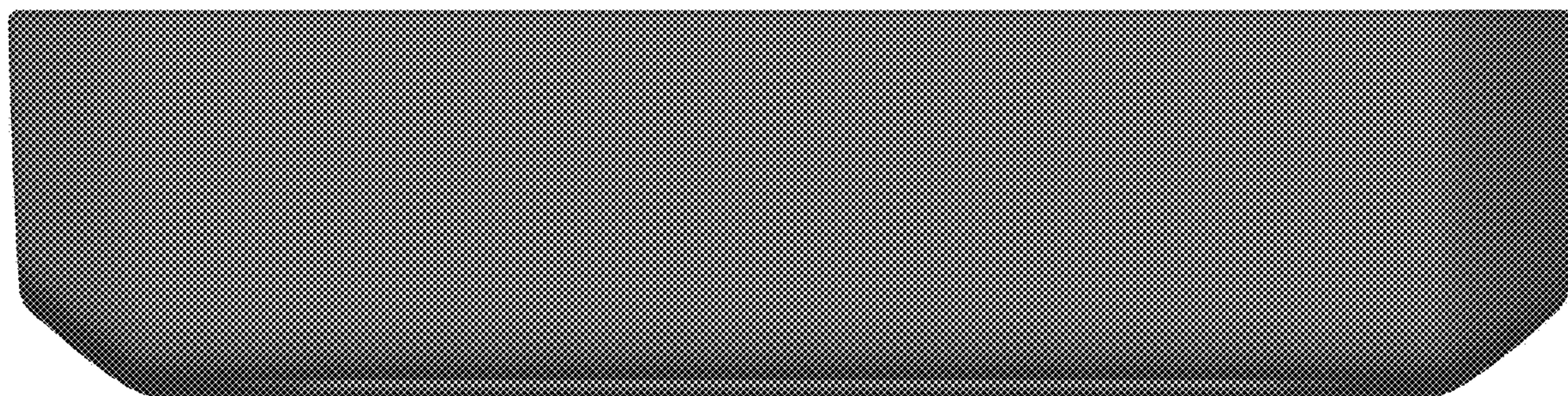

FIG. 9

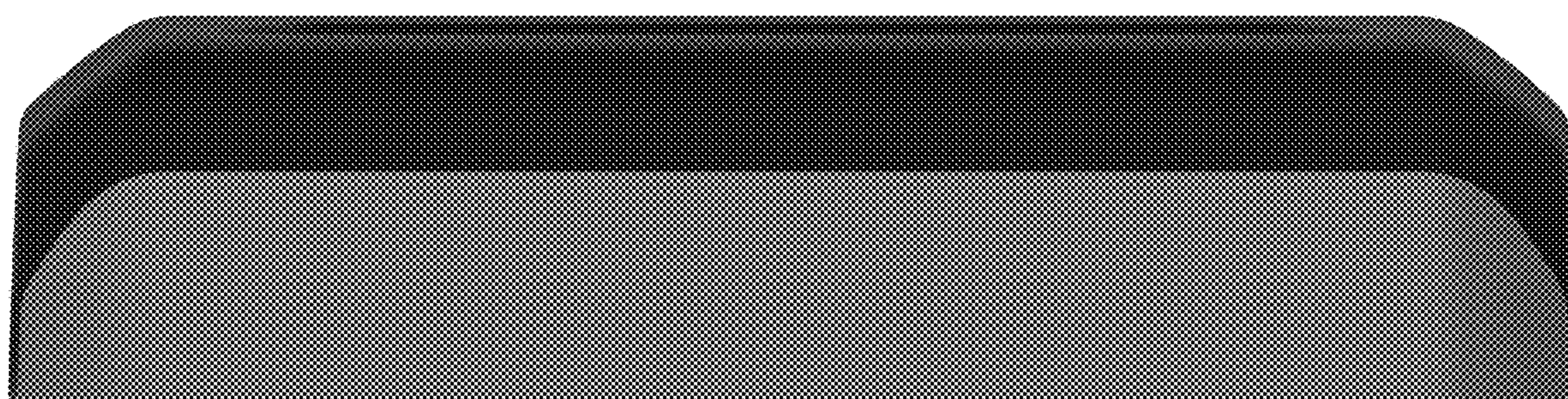

FIG. 10

UNITED STATES PATENT AND TRADEMARK OFFICE
CERTIFICATE OF CORRECTION

PATENT NO. : D879,699 S
APPLICATION NO. : 29/656047
DATED : March 31, 2020
INVENTOR(S) : Lee Perry

Page 1 of 1

It is certified that error appears in the above-identified patent and that said Letters Patent is hereby corrected as shown below:

On the Title Page

Column 1, Item (71) "Applicant", "Jaguar Land Rover Limited, Whitley, OH (US)" and should read ---Jaguar Land Rover Limited, Whitley, Coventry, (GB)---.

Signed and Sealed this
Eighth Day of September, 2020

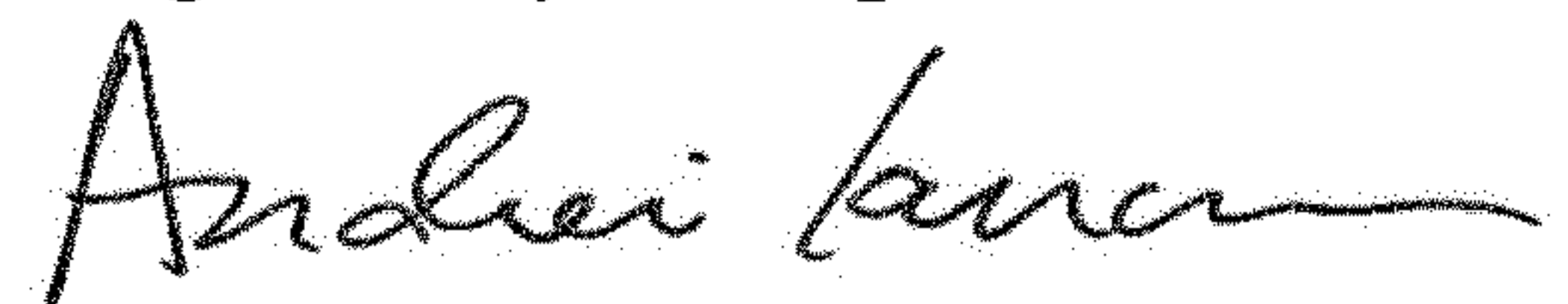

Andrei Iancu
Director of the United States Patent and Trademark Office