



US00D879551S

(12) **United States Design Patent**  
**Byrd**

(10) **Patent No.:** **US D879,551 S**  
(45) **Date of Patent:** **\*\* Mar. 31, 2020**

(54) **LID**  
(71) Applicant: **Mark Byrd**, Mobile, AL (US)  
(72) Inventor: **Mark Byrd**, Mobile, AL (US)  
(\*\*) Term: **15 Years**  
(21) Appl. No.: **29/649,882**  
(22) Filed: **Jun. 2, 2018**  
(51) **LOC (12) Cl.** ..... **07-99**  
(52) **U.S. Cl.**  
USPC ..... **D7/392.1; D9/440**  
(58) **Field of Classification Search**  
USPC ..... D9/414, 434-436, 438-440, 443-457,  
D9/499, 503-505, 682, 685, 686;  
D7/387, 391, 392, 392.1, 396.2-396.4,  
D7/401.1, 507, 509-511, 538, 900;  
D3/202, 203.2, 318; D28/91.1  
CPC .. A61J 1/00; A61J 1/1412; B65D 1/00; B65D  
1/02; B65D 1/10; B65D 1/46; B65D  
5/46; B65D 41/00; B65D 41/38; B65D  
41/56; B65D 41/62; B65D 47/00; B65D  
47/06; B65D 47/08; B65D 2251/00;  
B65D 2543/00046; B65D 2543/00092;  
B65D 2543/00296; B65D 2585/56; B65D  
2585/545  
See application file for complete search history.

5,753,117 A \* 5/1998 Jiang ..... B01D 29/15  
210/232  
5,857,350 A 1/1999 Johnson et al.  
5,953,933 A 9/1999 Cheng  
6,192,702 B1 \* 2/2001 Shimogori ..... F24F 1/04  
62/259.3  
6,227,004 B1 5/2001 Gerstein  
(Continued)

*Primary Examiner* — Michael A. Pratt  
*Assistant Examiner* — Wendy L Arminio  
(74) *Attorney, Agent, or Firm* — AdamsIP, LLC; J.  
Hunter Adams

(57) **CLAIM**  
The ornamental design for a lid, as shown and described.

**DESCRIPTION**

FIG. 1 is a top perspective view of a lid showing the claimed design;  
FIG. 2 is a bottom perspective view thereof;  
FIG. 3 is a front view thereof;  
FIG. 4 is a back view thereof;  
FIG. 5 is a left side view thereof;  
FIG. 6 is a right side view thereof;  
FIG. 7 is a top view thereof;  
FIG. 8 is a bottom view thereof; and,  
FIG. 9 is a top perspective view thereof shown in a position of use secured to a beverage container drawn in broken lines and with a straw, also drawn in broken lines, extending through the lid into the beverage container.  
The dash-dash broken lines in FIG. 9 illustrating a beverage container and straw depict environmental subject matter and form no part of the claimed design. All other dash-dash broken lines depict portions of the lid that form no part of the claimed design. The dot-dash broken lines depict the boundaries of the claim which, along with the spaces contained within them, form no part of the claimed design. The shade lines in the figures show contour and not surface ornamentation.

**1 Claim, 5 Drawing Sheets**

(56) **References Cited**  
U.S. PATENT DOCUMENTS  
1,922,790 A 8/1933 Alger  
3,805,991 A \* 4/1974 Cheladze ..... B65D 43/0208  
D7/396.2  
D271,284 S \* 11/1983 Bainton ..... D9/438  
D272,323 S \* 1/1984 Bainton ..... D9/438  
D275,655 S \* 9/1984 Bainton ..... D9/438  
D280,600 S \* 9/1985 Earl ..... D9/428  
5,062,281 A 11/1991 Oliphant et al.

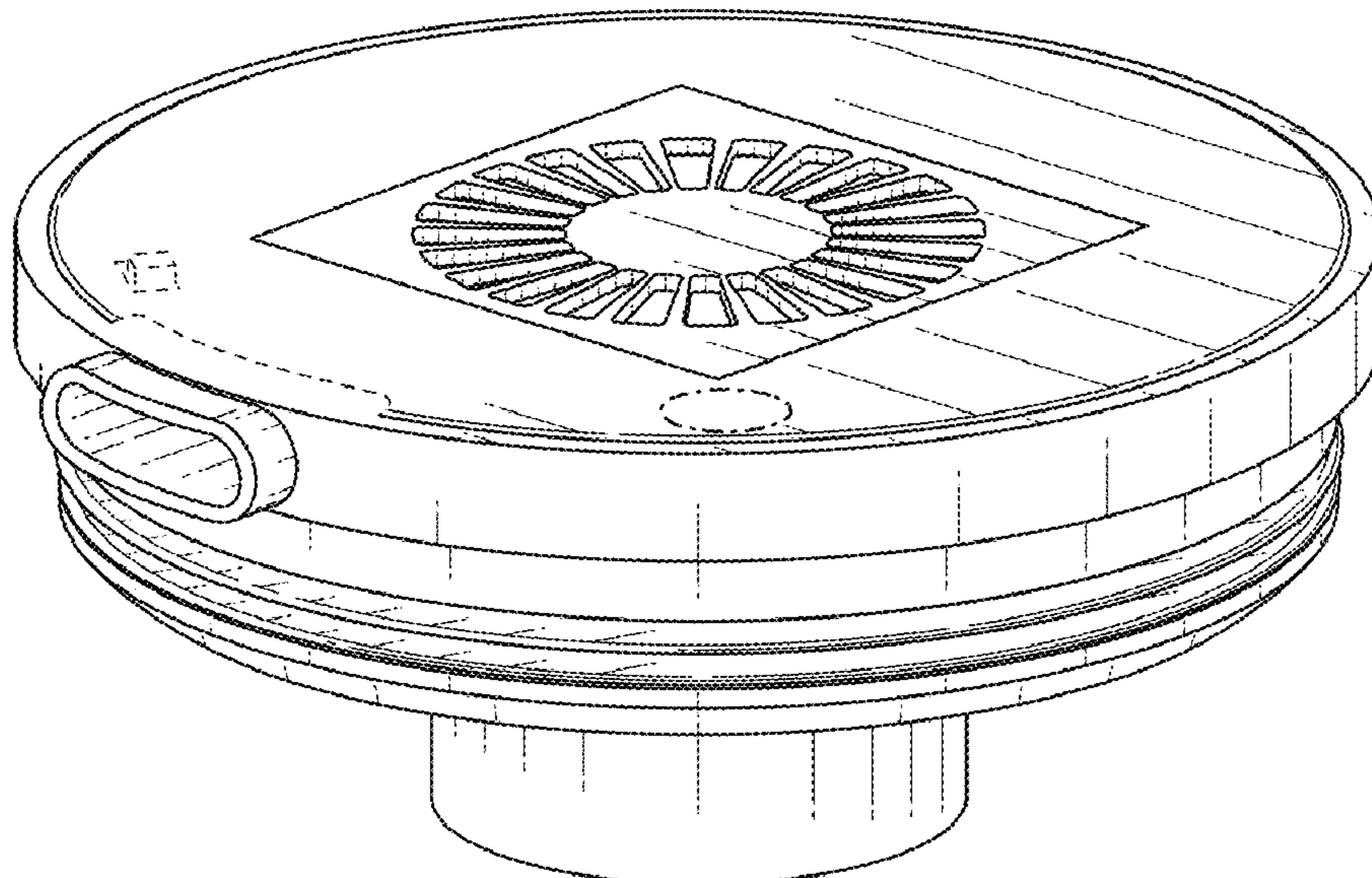

(56)

**References Cited**

## U.S. PATENT DOCUMENTS

D459,941 S \* 7/2002 Miller ..... C02F 1/003  
D7/392  
7,188,489 B2 3/2007 Martello  
D591,151 S \* 4/2009 Freeman ..... D9/447  
D631,284 S \* 1/2011 Fuller ..... D7/396.2  
D658,057 S \* 4/2012 Donat ..... D9/447  
D677,119 S \* 3/2013 Ying ..... D7/392.1  
D729,371 S \* 5/2015 Davis ..... D23/366  
9,151,295 B2 \* 10/2015 Avedon ..... F04D 25/08  
D756,705 S \* 5/2016 Abrams ..... D7/510  
D790,272 S \* 6/2017 Han ..... D7/396.2  
D799,890 S \* 10/2017 McClory ..... D7/375  
D808,722 S \* 1/2018 Hill ..... D7/510  
D825,992 S \* 8/2018 Sadhwani ..... D7/510  
D830,174 S \* 10/2018 Takezawa ..... D9/450  
D842,028 S \* 3/2019 Melanson ..... D7/392.1  
D845,064 S \* 4/2019 Mulhauser ..... D7/392.1  
D850,192 S \* 6/2019 Jacobsen ..... D7/396.2  
D855,461 S \* 8/2019 Wu ..... D9/440  
D856,073 S \* 8/2019 Reed ..... D7/398  
D857,443 S \* 8/2019 Hill ..... D7/392.1  
2003/0230109 A1 12/2003 Link  
2005/0150251 A1 7/2005 Navado et al.  
2006/0254306 A1 11/2006 Urfig  
2018/0073769 A1 3/2018 Herweck et al.

\* cited by examiner

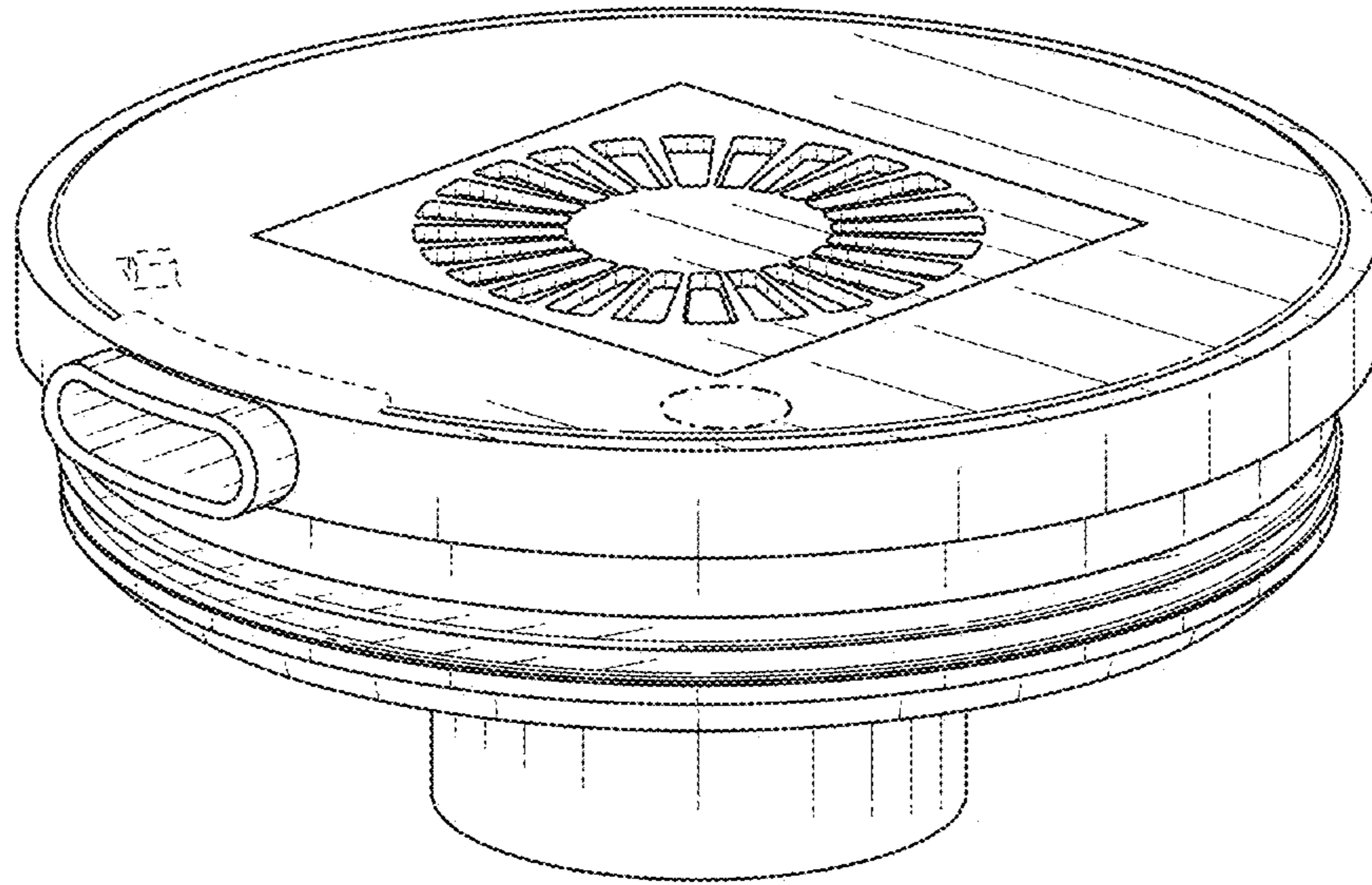

FIG. 1

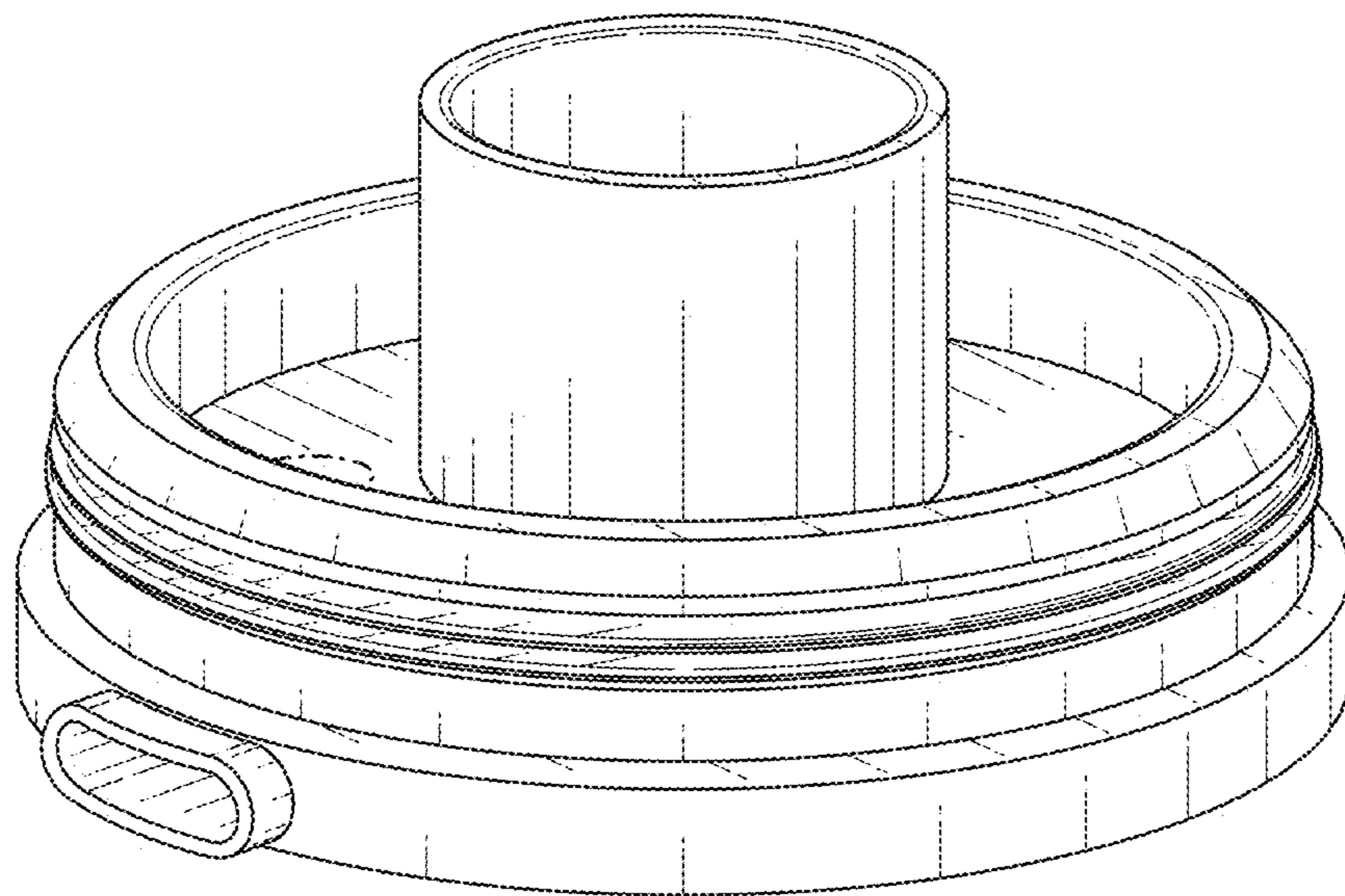

FIG. 2

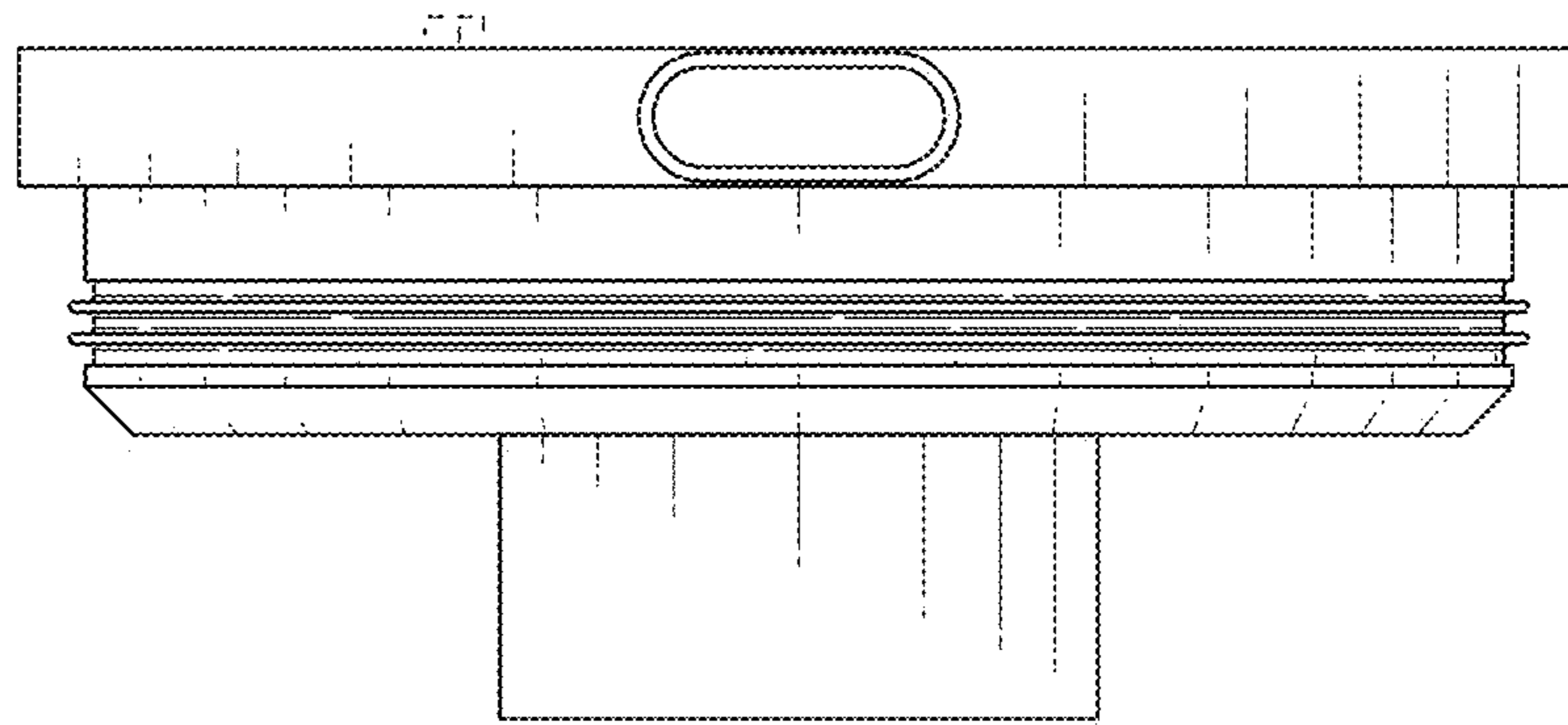

FIG. 3

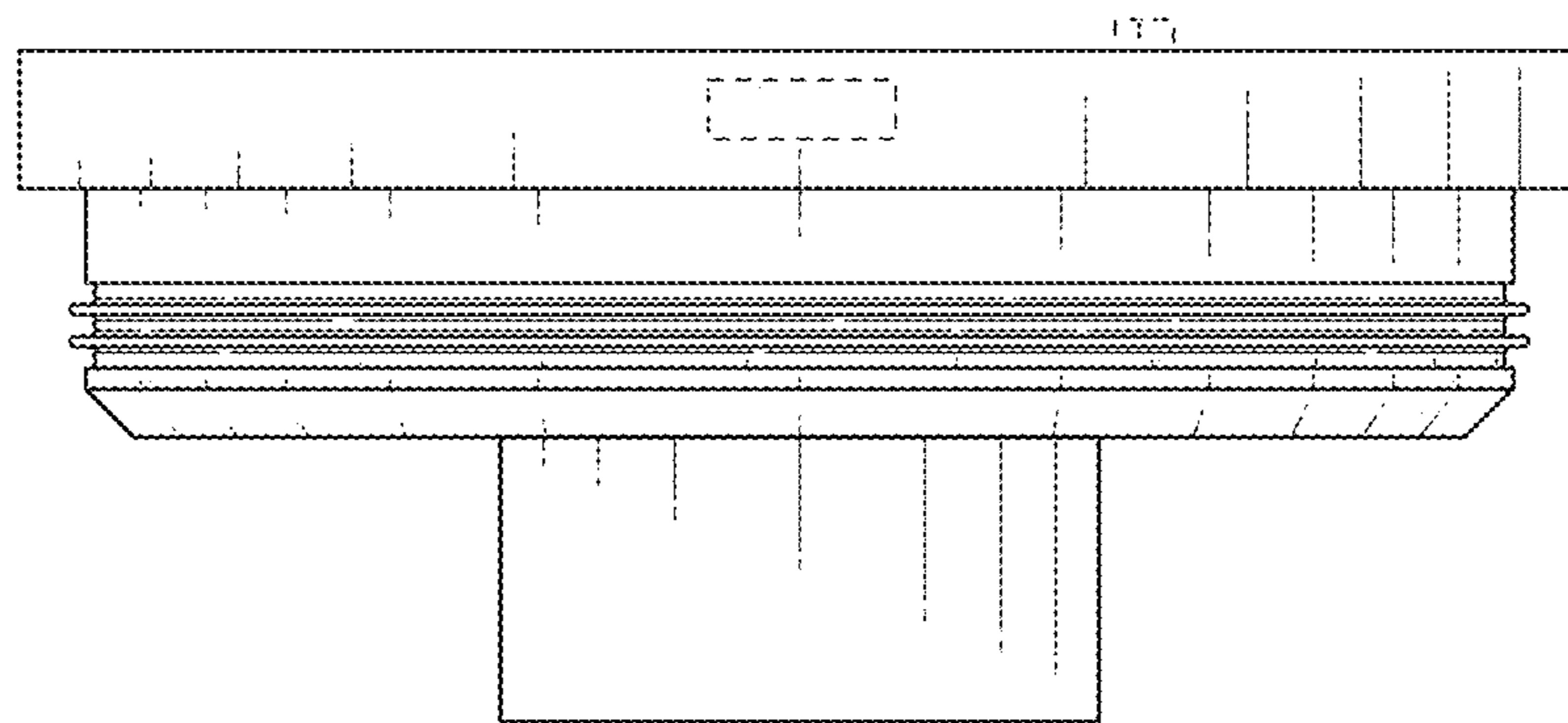

FIG. 4

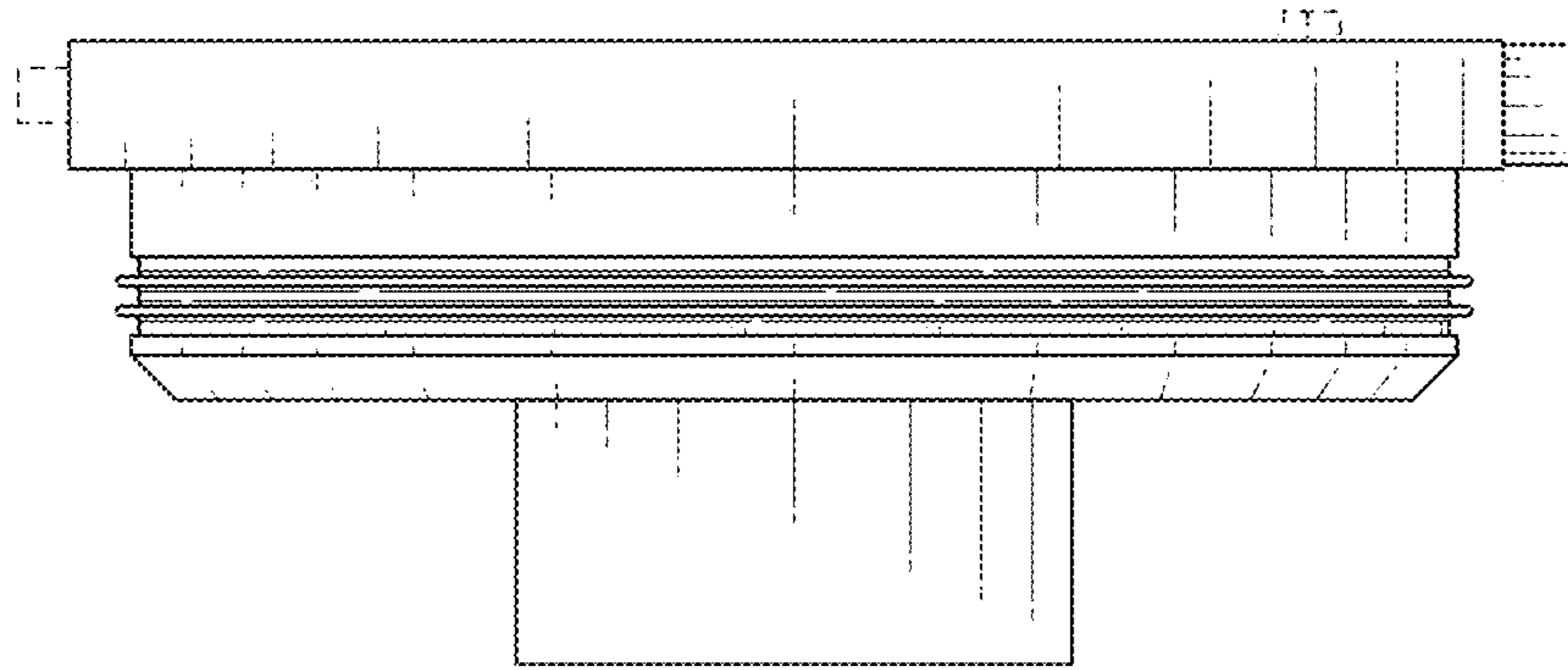

FIG. 5

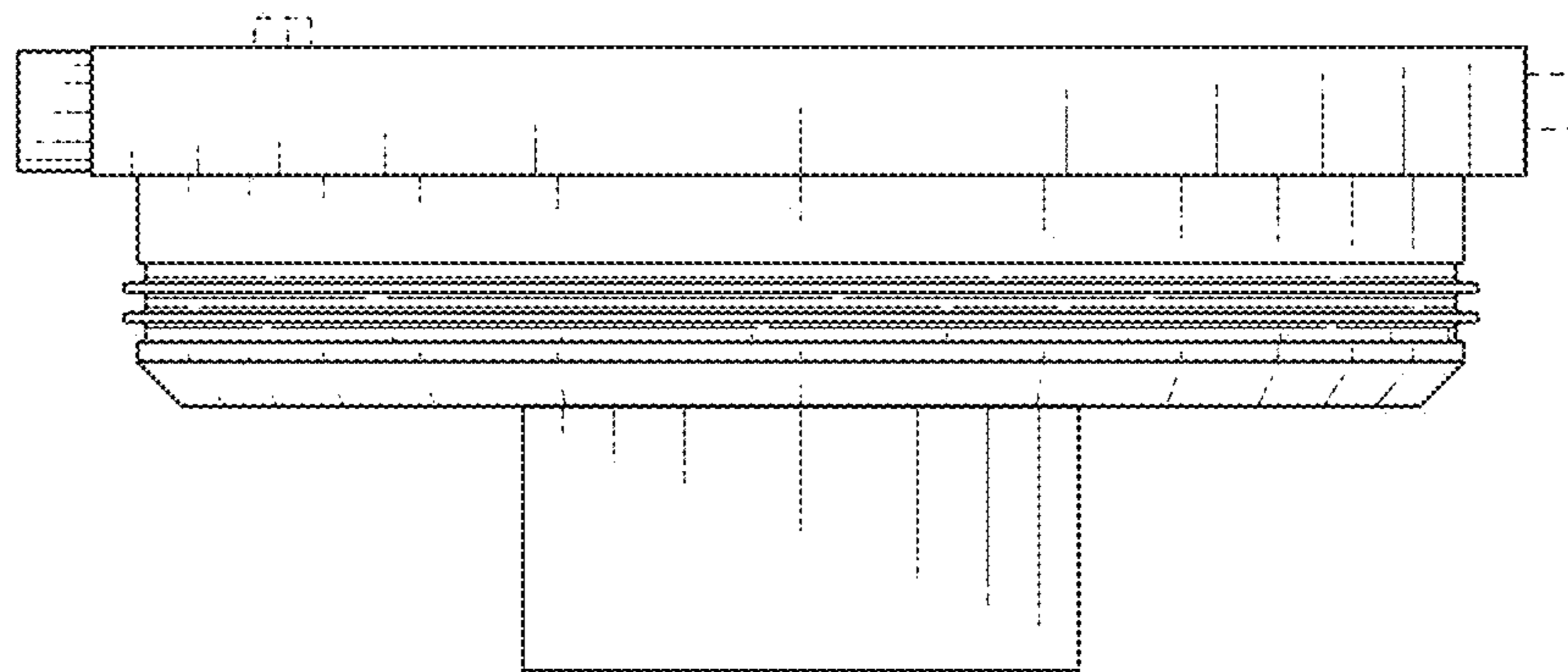

FIG. 6

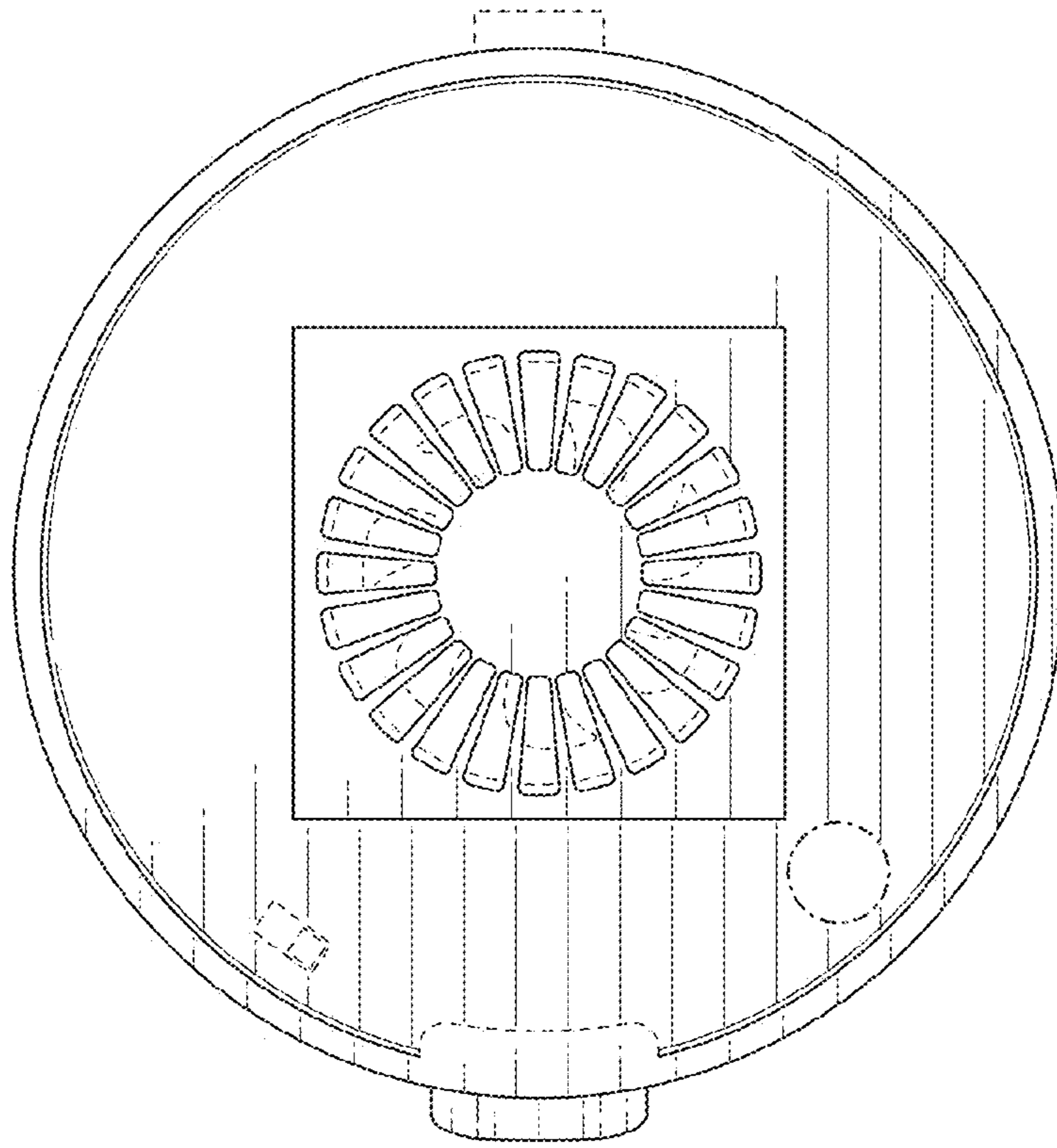

FIG. 7

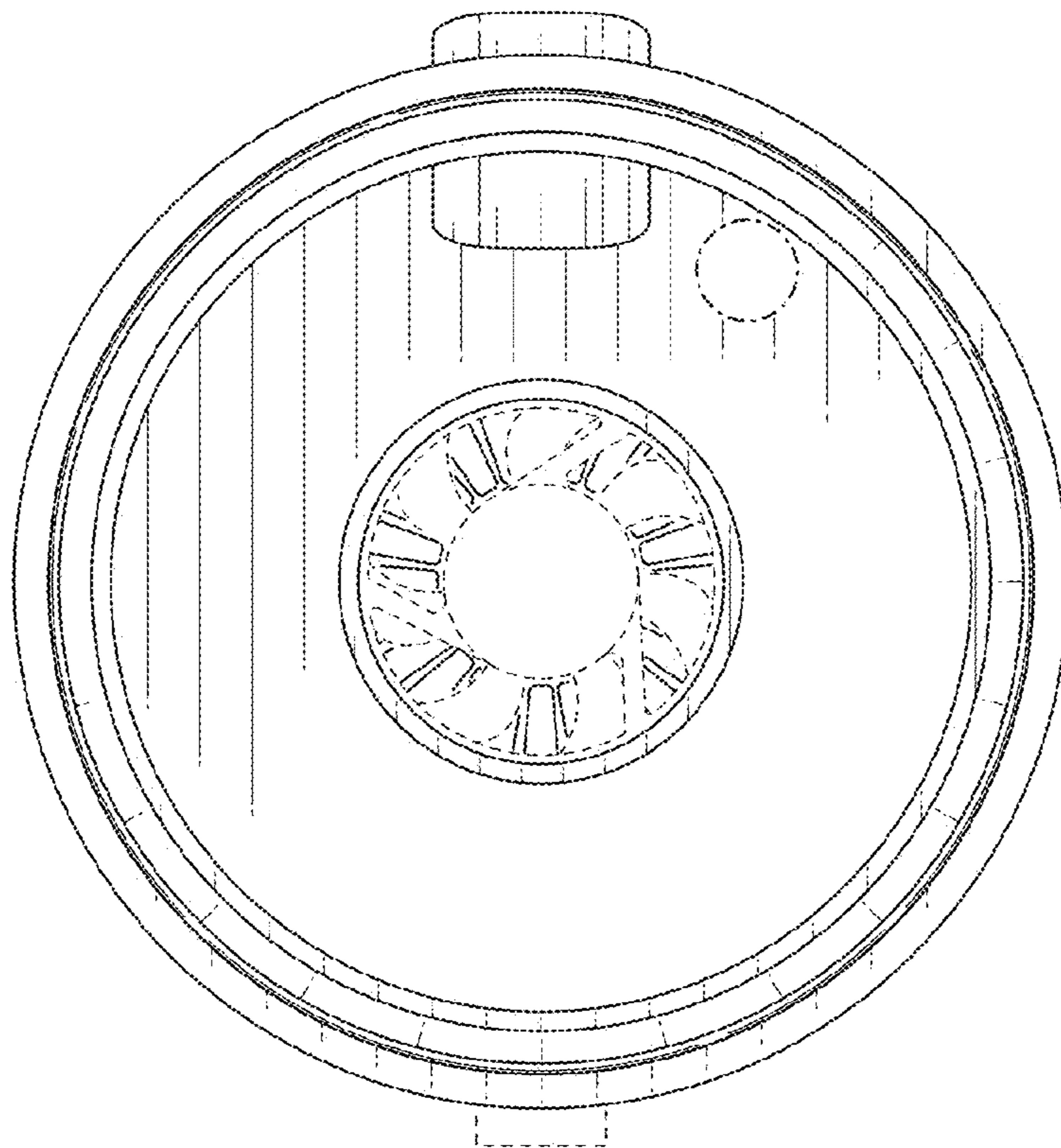

FIG. 8

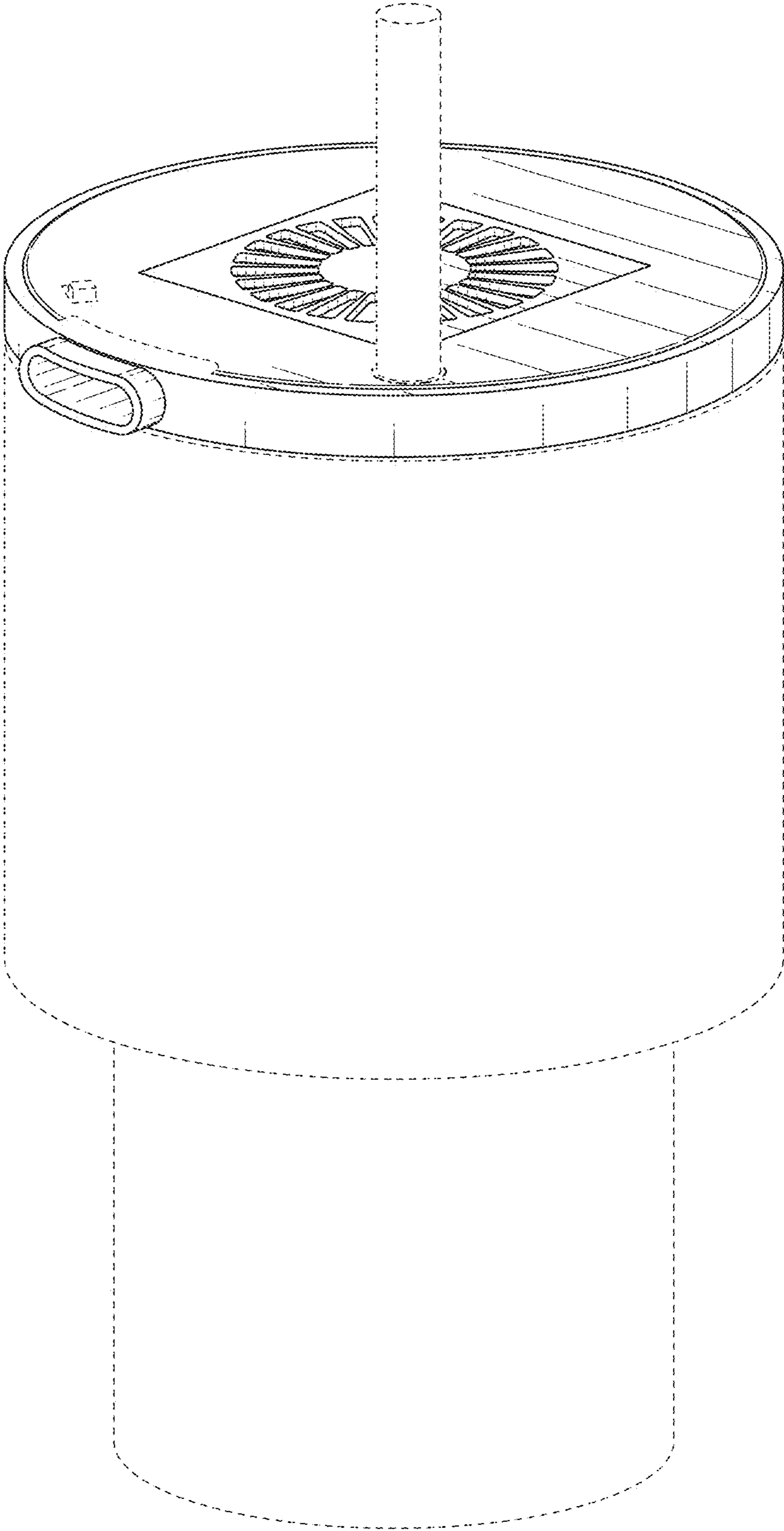

FIG. 9