



US00D879436S

(12) **United States Design Patent**
Martin

(10) **Patent No.:** **US D879,436 S**

(45) **Date of Patent:** **** Mar. 31, 2020**

(54) **SHOE**

(71) Applicant: **NIKE, Inc.**, Beaverton, OR (US)

(72) Inventor: **Angela N. Martin**, Lake Oswego, OR (US)

(73) Assignee: **NIKE, Inc.**, Beaverton, OR (US)

(**) Term: **15 Years**

(21) Appl. No.: **29/658,405**

(22) Filed: **Jul. 31, 2018**

(51) **LOC (12) Cl.** **02-04**

(52) **U.S. Cl.**
USPC **D2/959**; D2/951

(58) **Field of Classification Search**
USPC D2/902, 906, 908, 916, 918, 925,
D2/946-962, 977; 36/3 B, 22 R, 24.5,
36/25 R, 28, 32 R, 34 R, 59 C, 67 A, 103
CPC A43B 13/00; A43B 13/02; A43B 13/023;
A43B 13/026; A43B 13/04; A43B 13/08;
A43B 13/10; A43B 13/12; A43B 13/14;
A43B 13/141; A43B 13/143; A43B
13/16; A43B 13/18; A43B 13/181; A43B
13/187; A43B 13/189; A43B 13/20; A43B
13/22; A43B 13/223; A43B 13/24; A43B
13/28; A43B 13/30; A43B 13/32; A43B
13/34; A43B 13/36

See application file for complete search history.

(56) **References Cited**

U.S. PATENT DOCUMENTS

2,098,277	A *	11/1937	Conticchio	A43B 21/06 36/35 B
4,642,917	A *	2/1987	Ungar	A43C 15/162 36/59 C
D338,325	S *	8/1993	Avar	D2/954
D371,893	S *	7/1996	Kayano	D2/951
D415,339	S *	10/1999	Rombis	D2/951

D439,395	S *	3/2001	Oberg	D2/957
D440,749	S *	4/2001	Rogers	D2/953
D484,298	S *	12/2003	Navatier	D2/910
D489,520	S *	5/2004	Matis	D2/952
D495,479	S *	9/2004	McDowell	D2/947
D496,778	S *	10/2004	Le	D2/953
D501,707	S *	2/2005	Nakano	D2/953
D524,034	S *	7/2006	Hlavacs	D2/977
D547,534	S *	7/2007	Schindler	D2/961
D553,834	S *	10/2007	Nakano	D2/956
D554,331	S *	11/2007	Matis	D2/952
D586,544	S *	2/2009	Fuerst	D2/951
D586,993	S *	2/2009	Banik	D2/951
D607,193	S *	1/2010	Recchi	D2/951

(Continued)

OTHER PUBLICATIONS

Nike Outburst. Sneakerbardetroit.com. Feb. 26, 2018. <https://sneakerbardetroit.com/nike-outburst-opal-green-solar-red-release-date/>.

(Continued)

Primary Examiner — T Chase Nelson

(74) *Attorney, Agent, or Firm* — Shook, Hardy and Bacon L.L.P.

(57) **CLAIM**

The ornamental design for a shoe, as shown and described.

DESCRIPTION

FIG. 1 is a bottom plan view of a shoe showing my new design;

FIG. 2 is a front perspective view thereof; and,

FIG. 3 is a rear perspective view thereof.

The even-length broken lines are directed to environment, represent unclaimed subject matter, and form no part of the claimed design.

The long-and-short broken lines immediately adjacent shaded areas form an unclaimed boundary, and form no part of the claim.

1 Claim, 3 Drawing Sheets



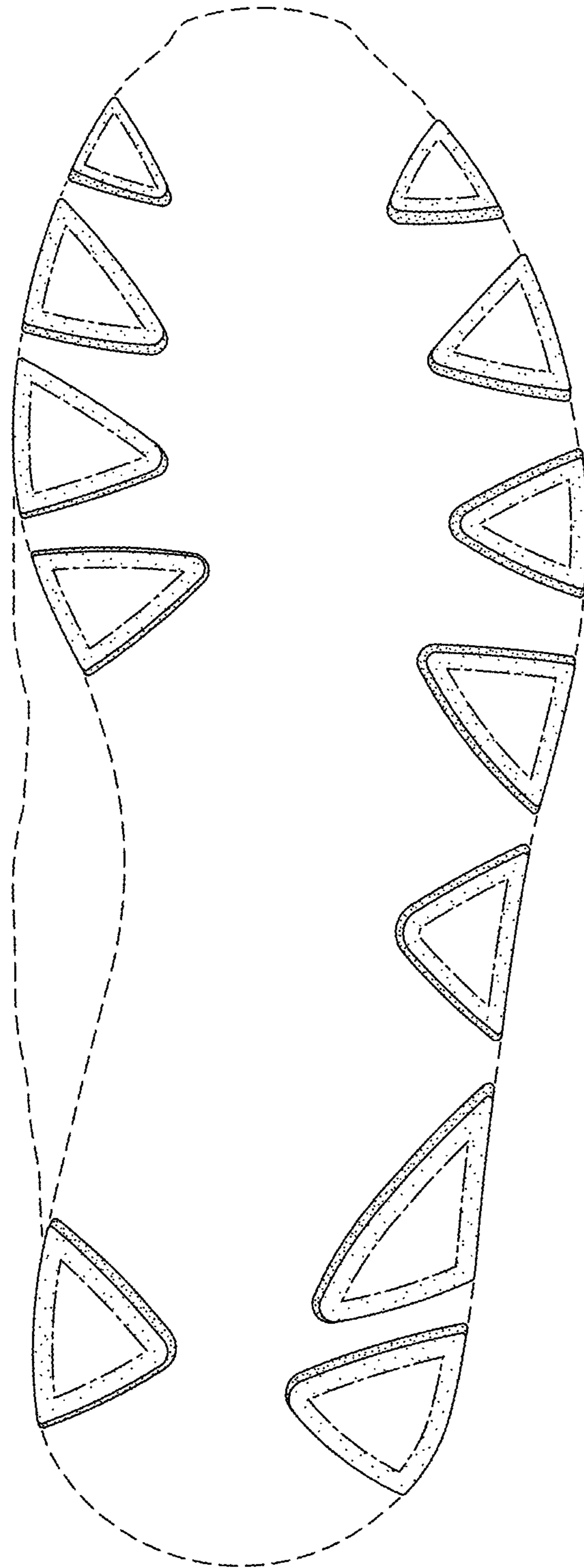

FIG. 1

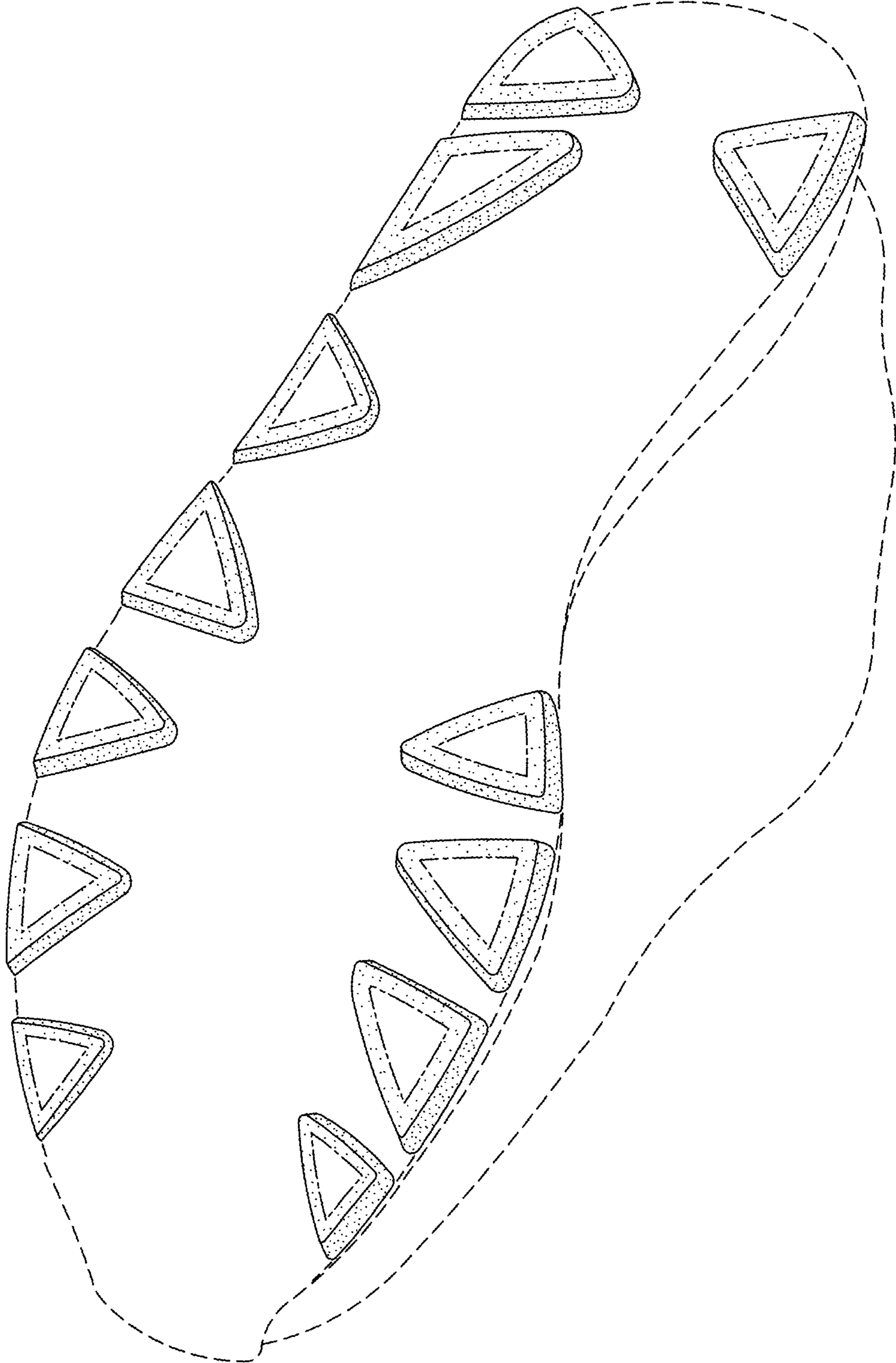

FIG. 2

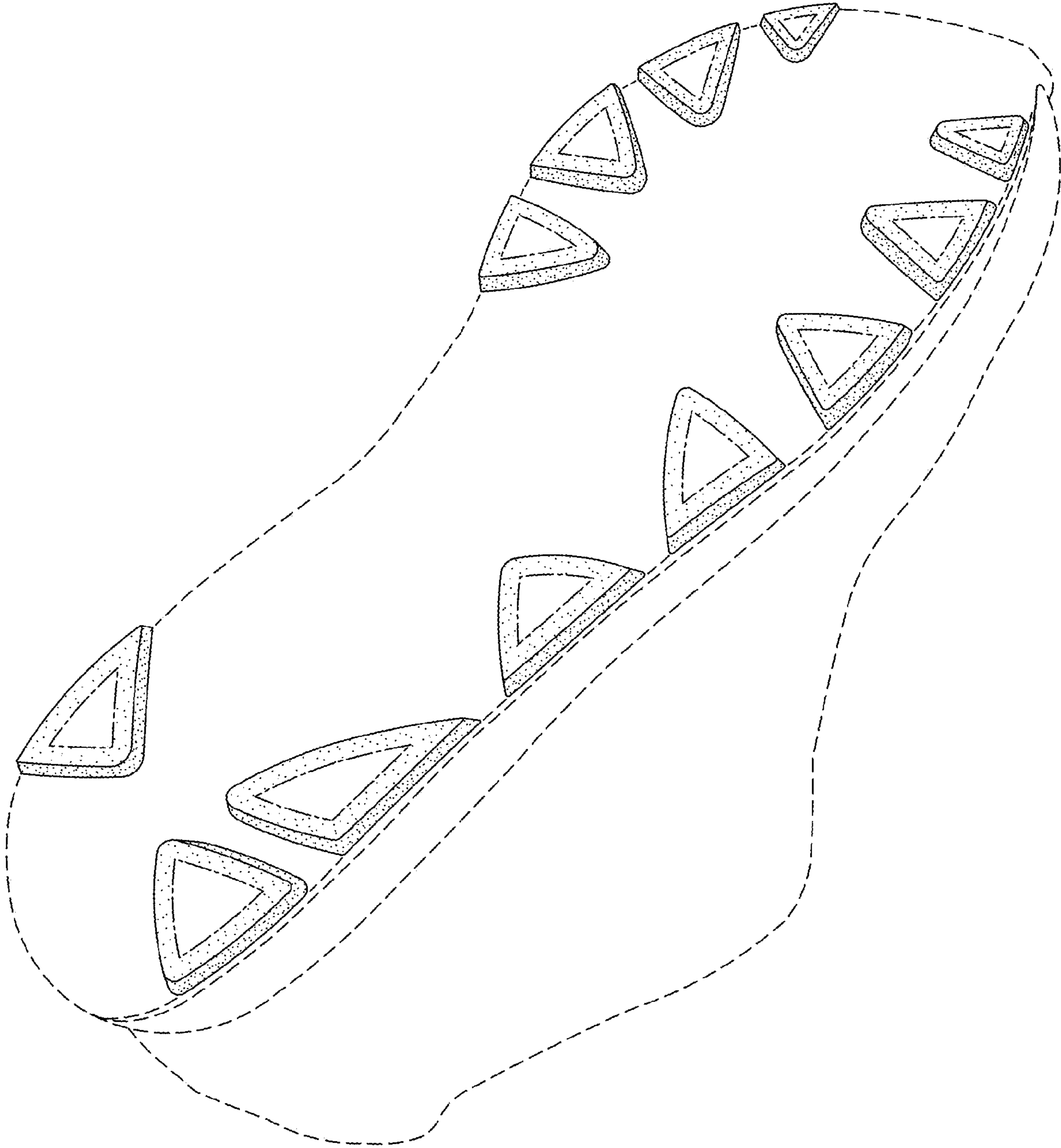

FIG. 3