



US00D879415S

(12) **United States Design Patent**
Sassi

(10) **Patent No.:** **US D879,415 S**
(45) **Date of Patent:** **** Mar. 31, 2020**

(54) **SHOE**

FOREIGN PATENT DOCUMENTS

(71) Applicant: **VALENTINO S.p.A.**, Milan (IT)

JP D1610320 * 7/2018

(72) Inventor: **Stefano Sassi**, Milan (IT)

OTHER PUBLICATIONS

(73) Assignee: **VALENTINO S.p.A.**, Milan (IT)

(**) Term: **15 Years**

Reflex Sneaker Review posted by Tonie Ong posted date Jul. 10, 2018, © Sneaker Reviews, [online], [site visited Apr. 12, 2019]. Available from Internet, <https://boutique.humbleandrich.com/valentino-heroes-reflex-sneakers-review/> (Year: 2018).*

(21) Appl. No.: **29/630,255**

Garavani posted by Valentino posted date Aug. 1, 2018, © Amazon UK, [online], [site visited Apr. 12, 2019]. Available from Internet, <https://www.amazon.co.uk/VALENTINO-GARAVANI-Sneakers-Men-0S0A71SQU0NI> (Year: 2018).*

(22) Filed: **Dec. 20, 2017**

Reflex Sneaker Review posted by Valentino posted date unknown, © GlamWood, [online], [site visited Apr. 12, 2019]. Available from Internet, <https://www.glamood.com/garavani-fabric-high-sneakers-P134468.htm?mid=2083112&vid=2> (Year: 2019).*

(30) **Foreign Application Priority Data**

Jun. 21, 2017 (IT) 402017000068961

(51) **LOC (12) Cl.** **02-04**

* cited by examiner

(52) **U.S. Cl.**

USPC **D2/902**

(58) **Field of Classification Search**

USPC D2/902-922, 923-943, 944-964

CPC A43B 1/0036; A43B 21/00; A43B 21/02;

A43B 21/06; A43B 9/14; A43B 1/0045;

A43B 13/10; A43B 23/06; A43B 23/07;

A43B 5/12

See application file for complete search history.

Primary Examiner — Cynthia Ramirez

Assistant Examiner — Laura H Yu

(74) *Attorney, Agent, or Firm* — Thomas | Horstemeyer, LLP

(57) **CLAIM**

The ornamental design for a shoe, as shown and described.

DESCRIPTION

(56) **References Cited**

U.S. PATENT DOCUMENTS

D236,560 S *	9/1975	Greenwich	D2/907
D569,588 S *	5/2008	James	D2/908
D600,434 S *	9/2009	Weber	D2/969
D731,765 S *	6/2015	Opie	D2/907
D809,756 S *	2/2018	Stavseng	D2/947
D833,123 S *	11/2018	Sassi	D2/908
D838,942 S *	1/2019	Sassi	D2/896
2014/0338226 A1 *	11/2014	Zavala	A43B 1/04
				36/84

FIG. 1 is a perspective view of a shoe showing my new design;

FIG. 2 is a front elevational view thereof;

FIG. 3 is a rear elevational view thereof;

FIG. 4 is a right side elevational view thereof;

FIG. 5 is a left side elevational view thereof;

FIG. 6 is a top view thereof; and,

FIG. 7 is a bottom view thereof.

The gradient shading illustrates a reflective, metallic appearance.

1 Claim, 7 Drawing Sheets

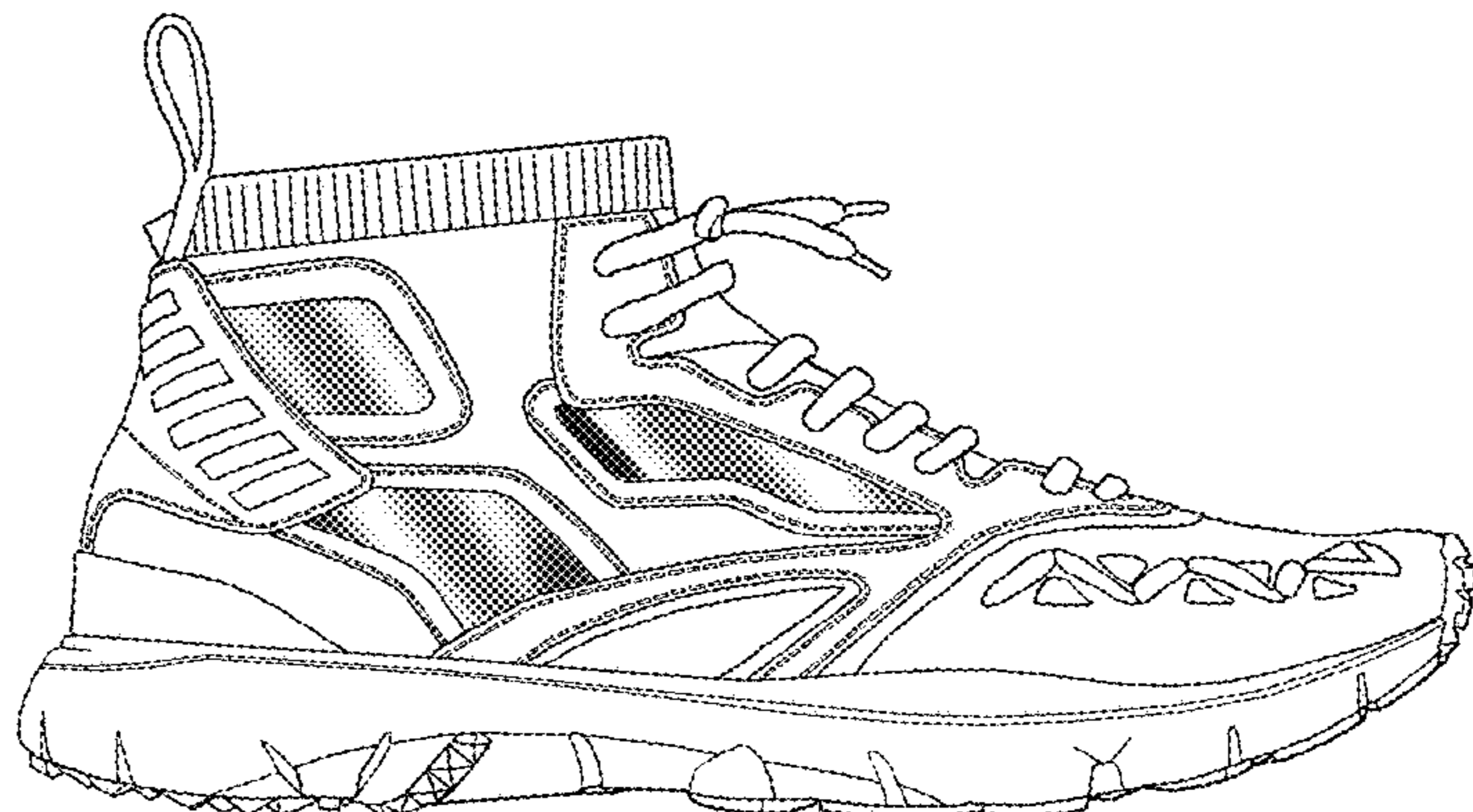
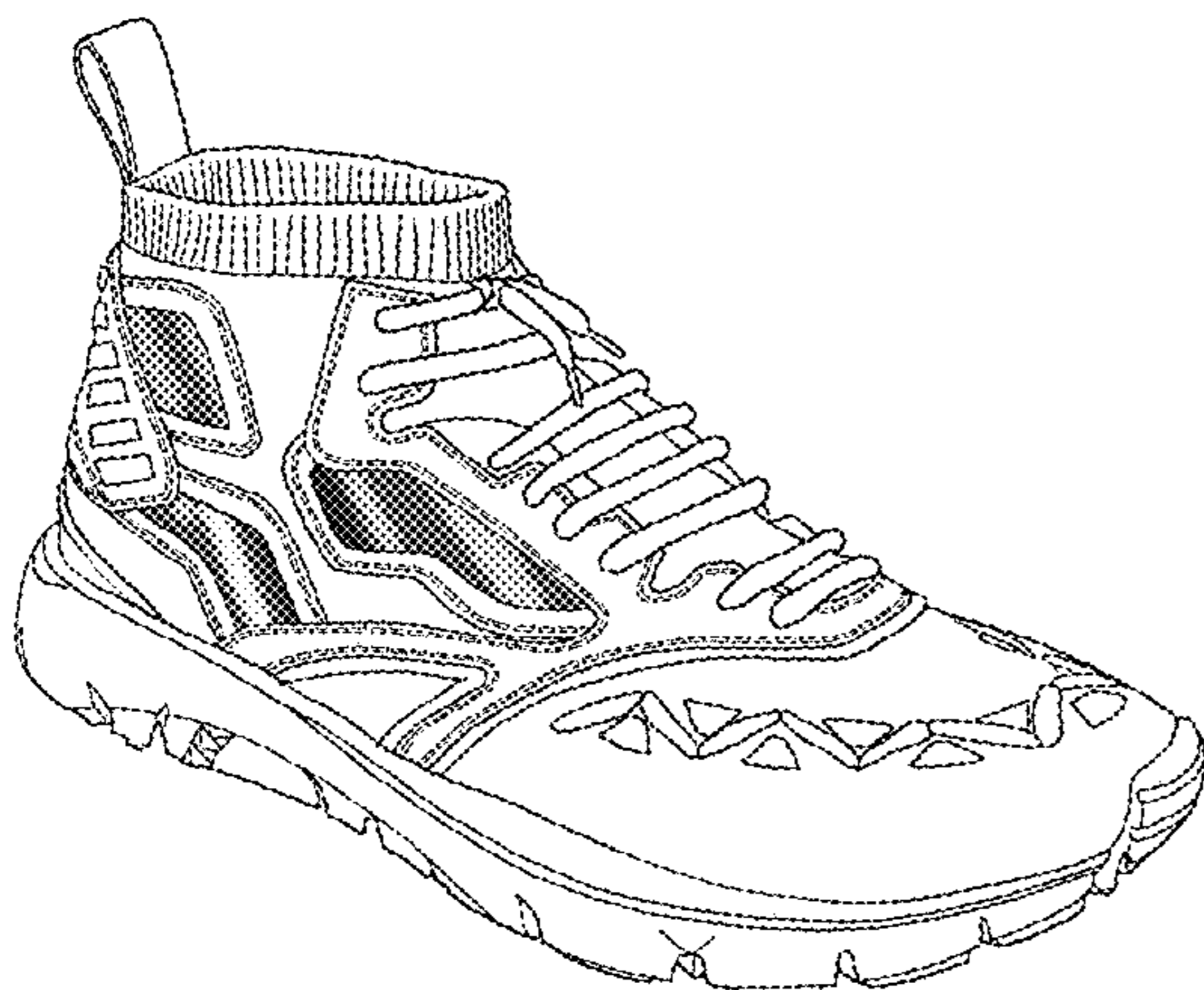



FIG. 1

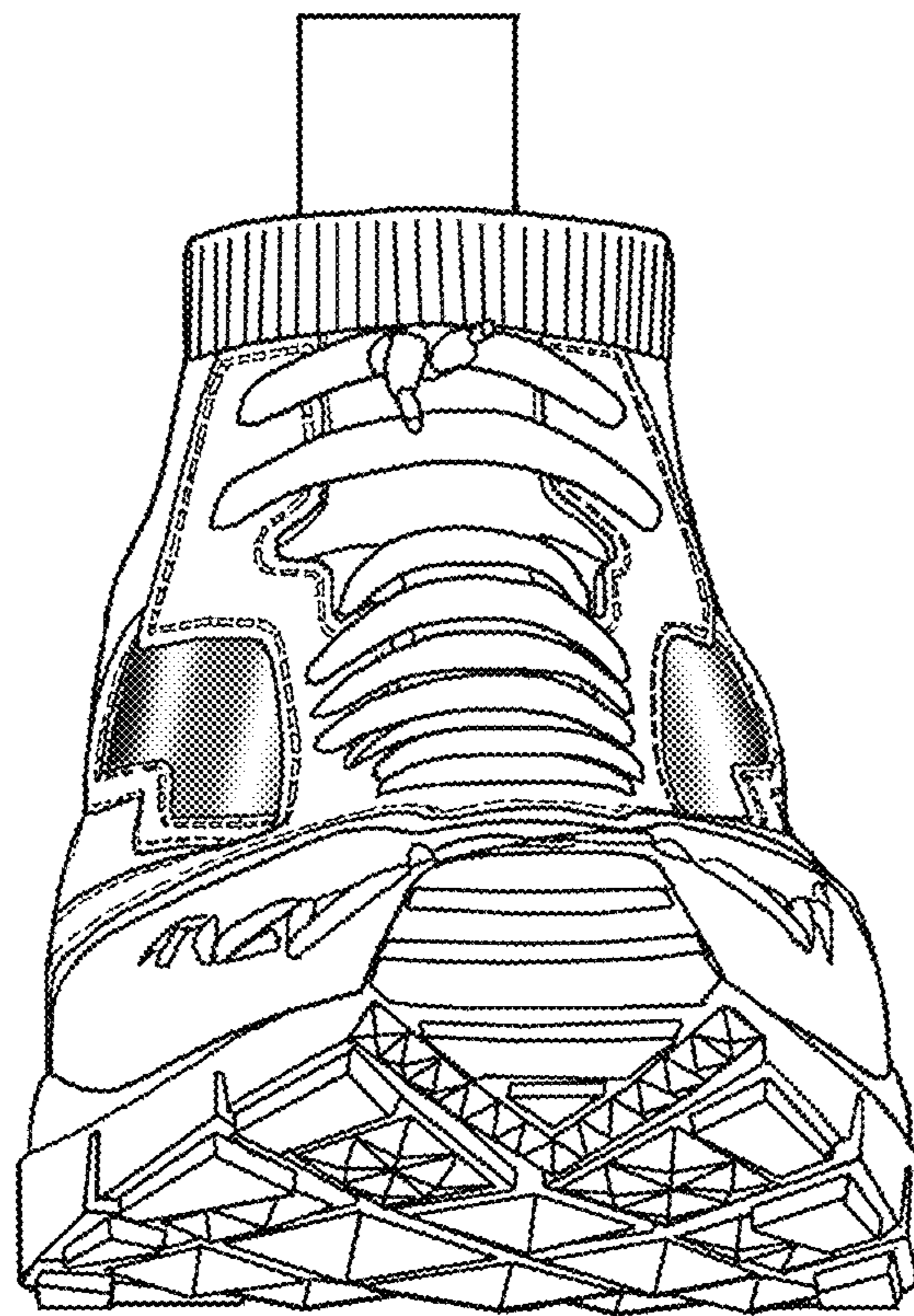

FIG. 2

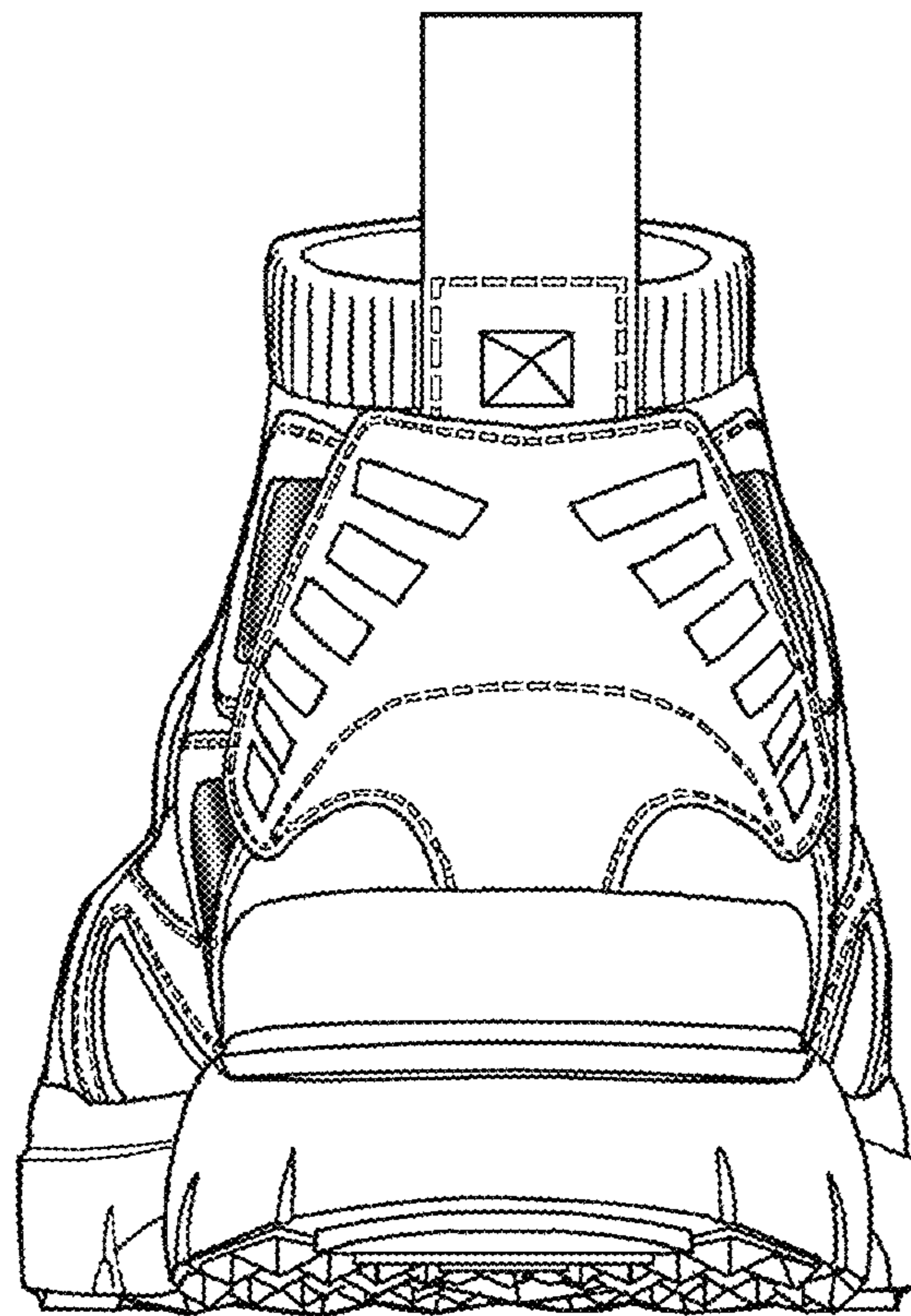

FIG. 3

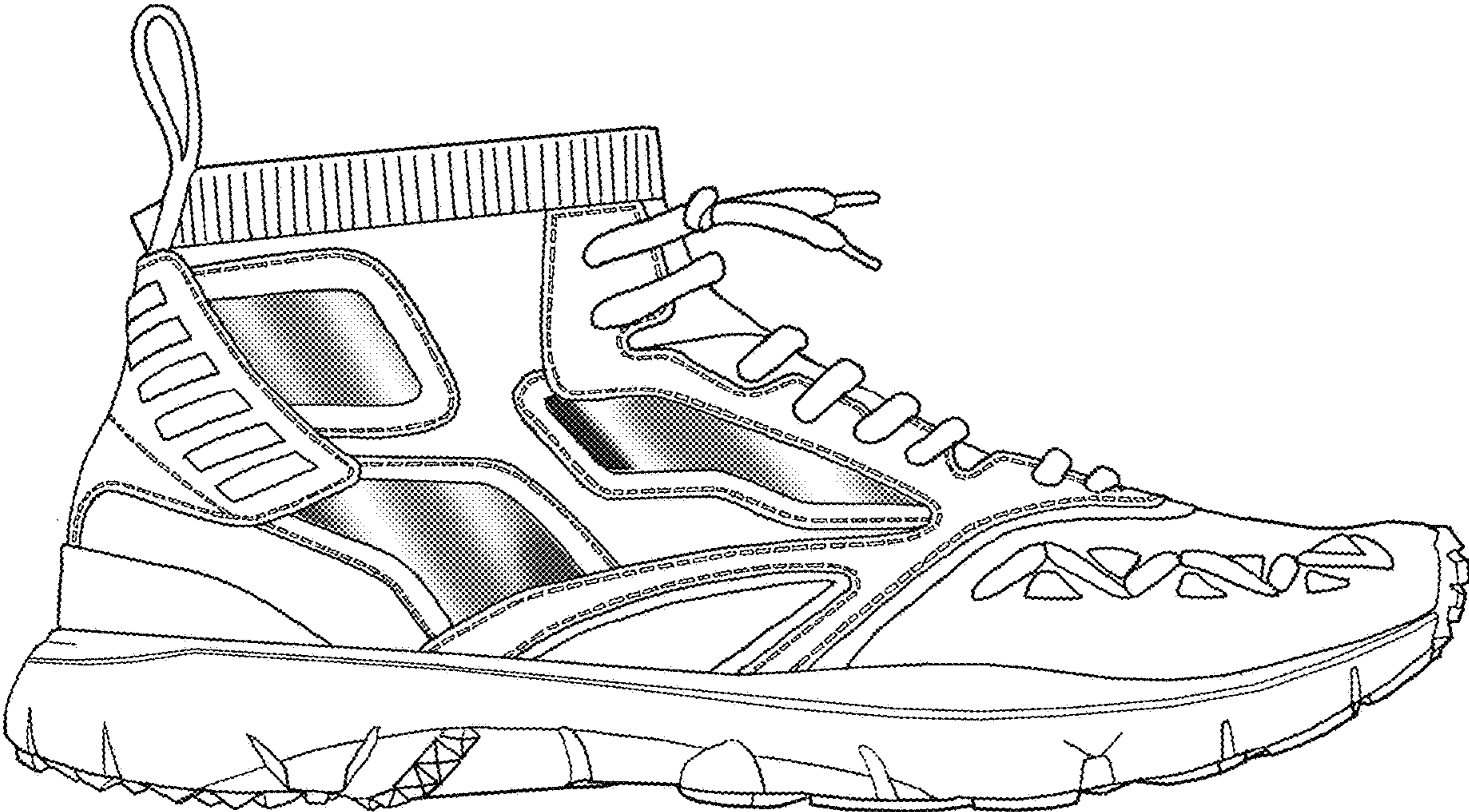

FIG. 4

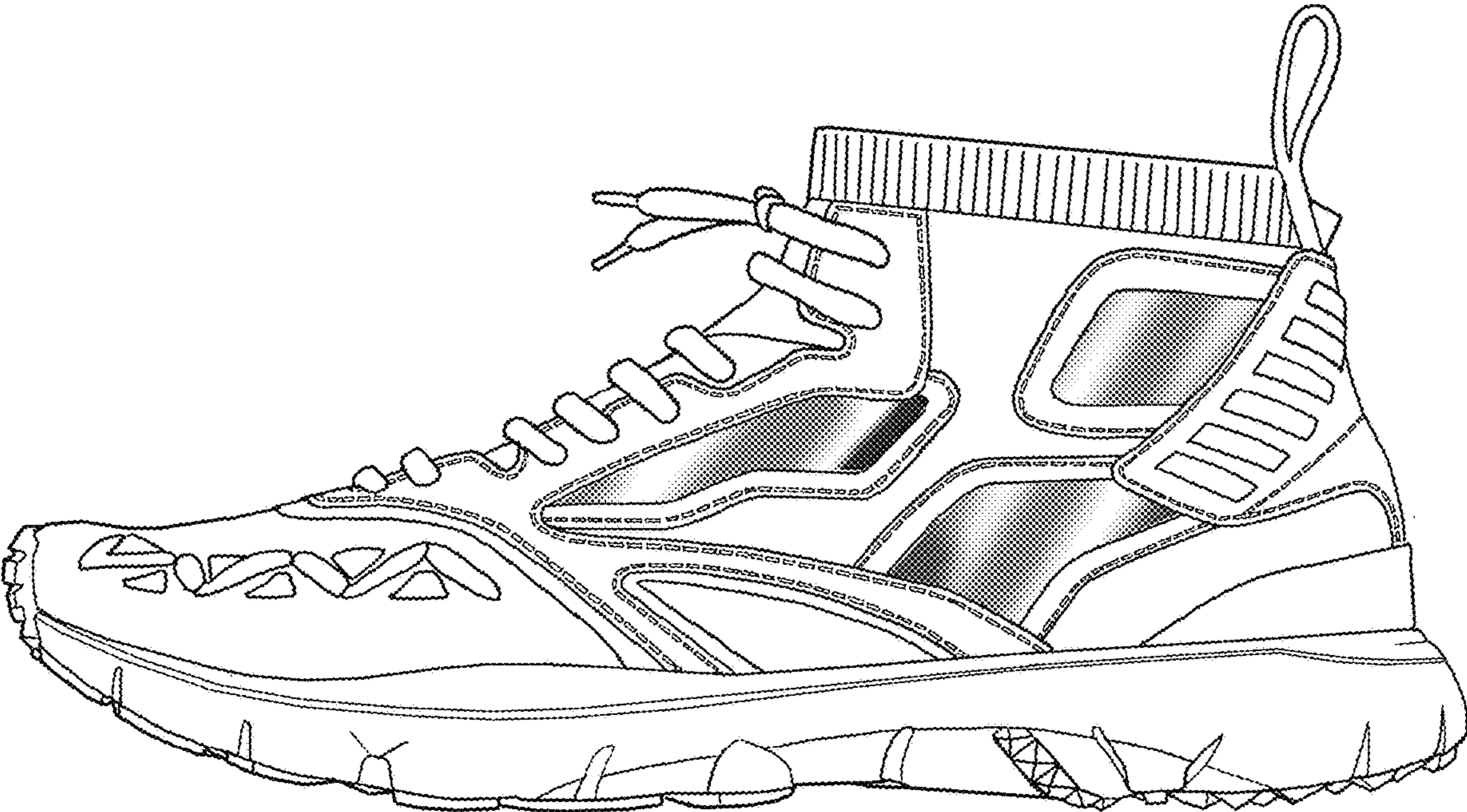

FIG. 5

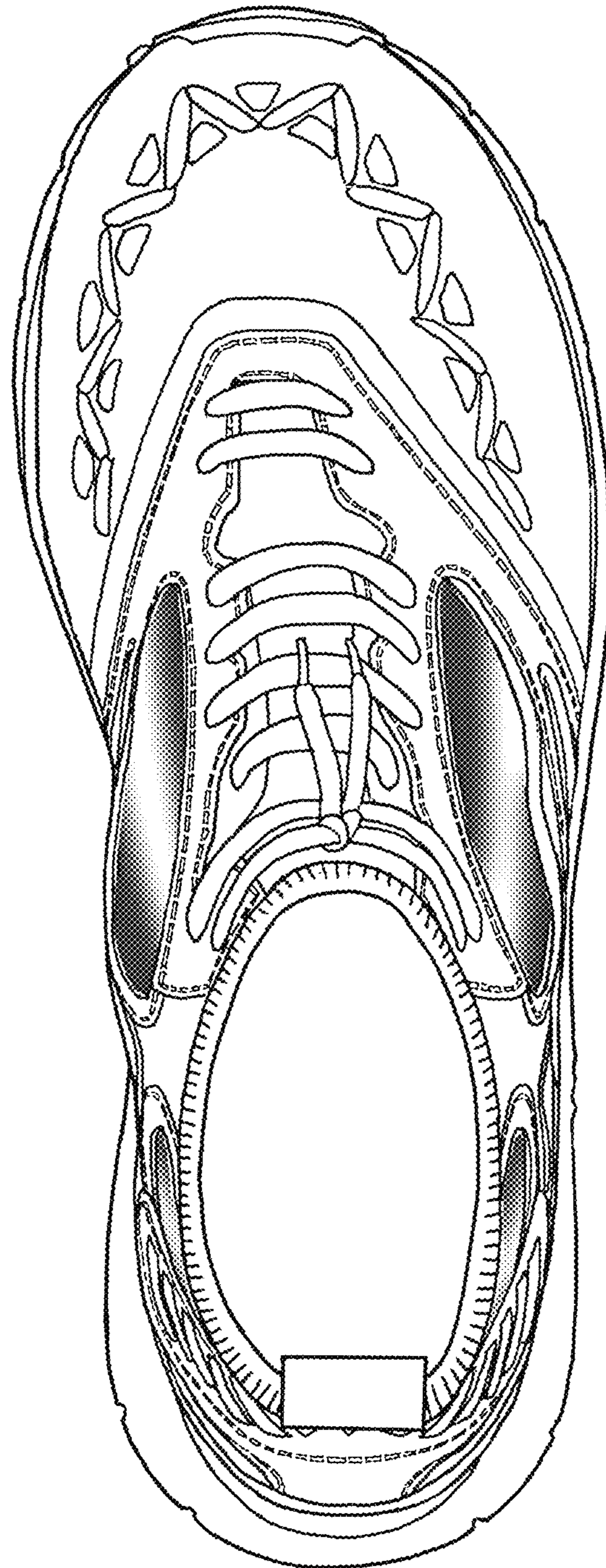

FIG. 6

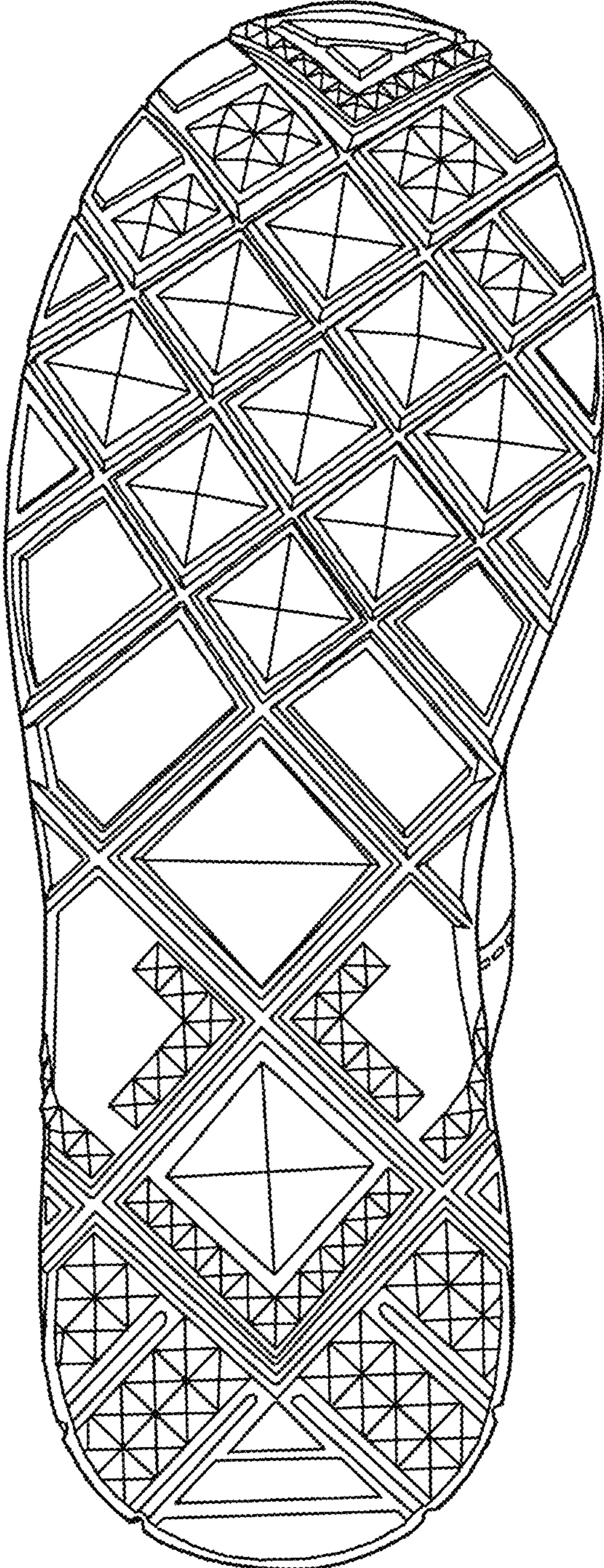

FIG. 7