



US00D879362S

(12) **United States Design Patent** (10) **Patent No.:** **US D879,362 S**
Lehman et al. (45) **Date of Patent:** **** Mar. 24, 2020**

(54) **OUTDOOR LUMINAIRE**
(71) Applicant: **Eaton Intelligent Power Limited**,
Dublin (IE)
(72) Inventors: **Gregg Lehman**, Peachtree City, GA
(US); **Siddhartha Satya**, Pune (IN);
Jerome F. Czerwinski, Jr., Peachtree
City, GA (US)
(73) Assignee: **Eaton Intelligent Power Limited**,
Dublin (IE)

D818,174 S * 5/2018 Wan D26/71
D821,016 S * 6/2018 Wan D26/71
D844,879 S * 4/2019 Yu D26/71
10,260,718 B2 * 4/2019 Duckworth F21V 21/108
D849,315 S * 5/2019 Deng D26/113
10,302,287 B2 * 5/2019 Newton F21V 15/01
2015/0267908 A1 * 9/2015 Smith F21V 29/505
362/294
2017/0234520 A1 * 8/2017 Yu F21V 29/83
362/294
2017/0307197 A1 * 10/2017 Clark F21S 8/086
2018/0320879 A1 * 11/2018 Das F21V 29/75

(**) Term: **15 Years**
(21) Appl. No.: **29/645,392**
(22) Filed: **Apr. 25, 2018**
(51) **LOC (12) Cl.** **26-03**
(52) **U.S. Cl.**
USPC **D26/118; D26/71**
(58) **Field of Classification Search**
USPC D26/51, 60-71, 76-78, 80, 85-87, 92,
D26/103
CPC F21V 29/71; F21V 29/75; F21V 29/85;
F21V 29/503; F21V 21/26; F21V 15/01;
F21S 8/036; F21S 8/038; F21S 8/043;
F21S 8/081; F21S 8/083; F21S 8/085;
F21S 8/086; F21S 8/088; F21S 9/03;
F21S 9/035; F21S 9/037; F21S 10/063;
F21S 13/10
See application file for complete search history.

(56) **References Cited**
U.S. PATENT DOCUMENTS
6,467,928 B2 * 10/2002 Crelin F21S 8/033
362/147
D591,445 S * 4/2009 Guercio D26/71
D670,021 S * 10/2012 Ahrari D26/92
D673,720 S * 1/2013 Bailey D26/138
D675,771 S * 2/2013 Yamada D26/118
D684,296 S * 6/2013 Henderson D26/118
D817,533 S * 5/2018 Wan D26/71

OTHER PUBLICATIONS

McGraw-Edison GLNA Galleonaire Spec Sheet http://www.cooperindustries.com/content/dam/public/lighting/products/documents/mcgraw_edison/spec_sheets/mcgraw-glna-galleonaire-spec.pdf Last modified Jun. 27, 2019 (Year: 2019).*

* cited by examiner

Primary Examiner — Leanne Was-Englehart
(74) *Attorney, Agent, or Firm* — King & Spalding LLP

(57) **CLAIM**

The ornamental design for an outdoor luminaire, as shown and described.

DESCRIPTION

FIG. 1 is a top front perspective view of an outdoor luminaire, showing our new design;
FIG. 2 is a bottom back perspective view thereof;
FIG. 3 is a left side view thereof;
FIG. 4 is a right side view thereof;
FIG. 5 is a back elevation view thereof;
FIG. 6 is a front elevation view thereof;
FIG. 7 is a top plan view thereof; and,
FIG. 8 is a bottom plan view thereof.
The broken lines shown in the figures represent portions of the outdoor luminaire that form no part of the claimed design.

1 Claim, 8 Drawing Sheets

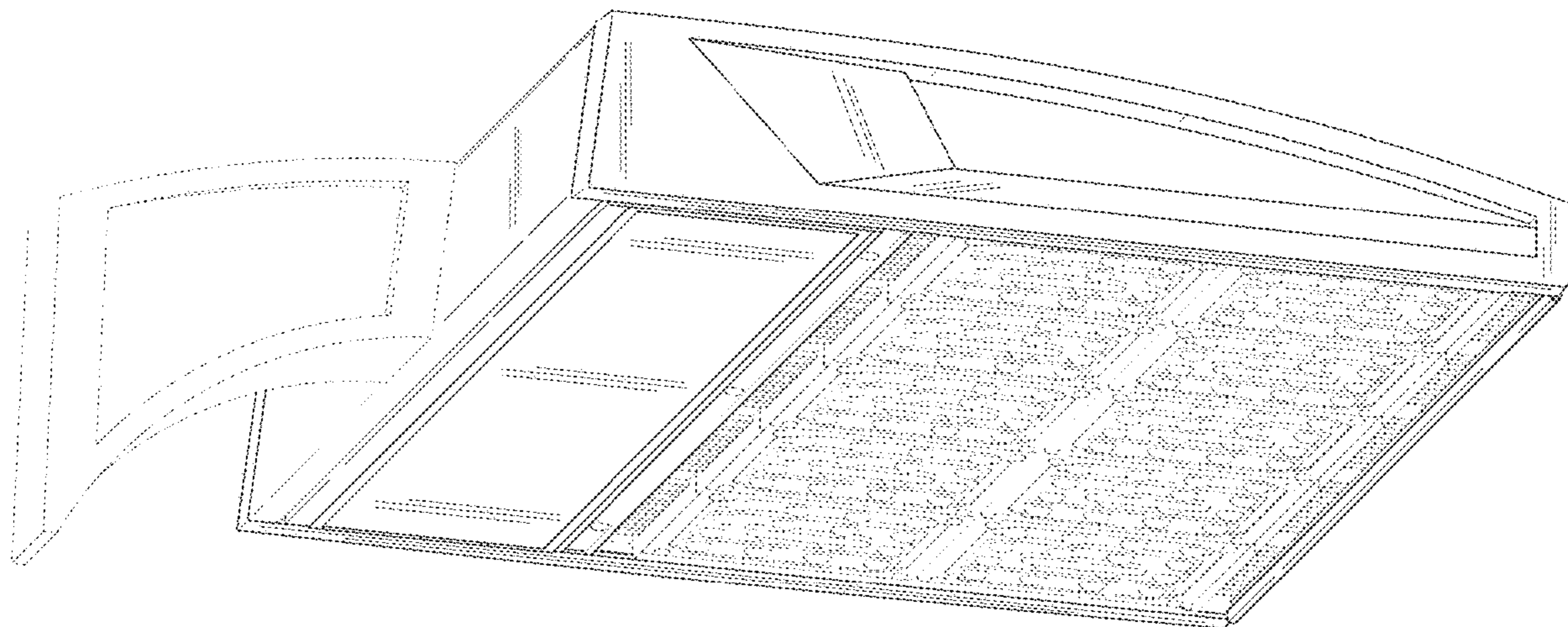

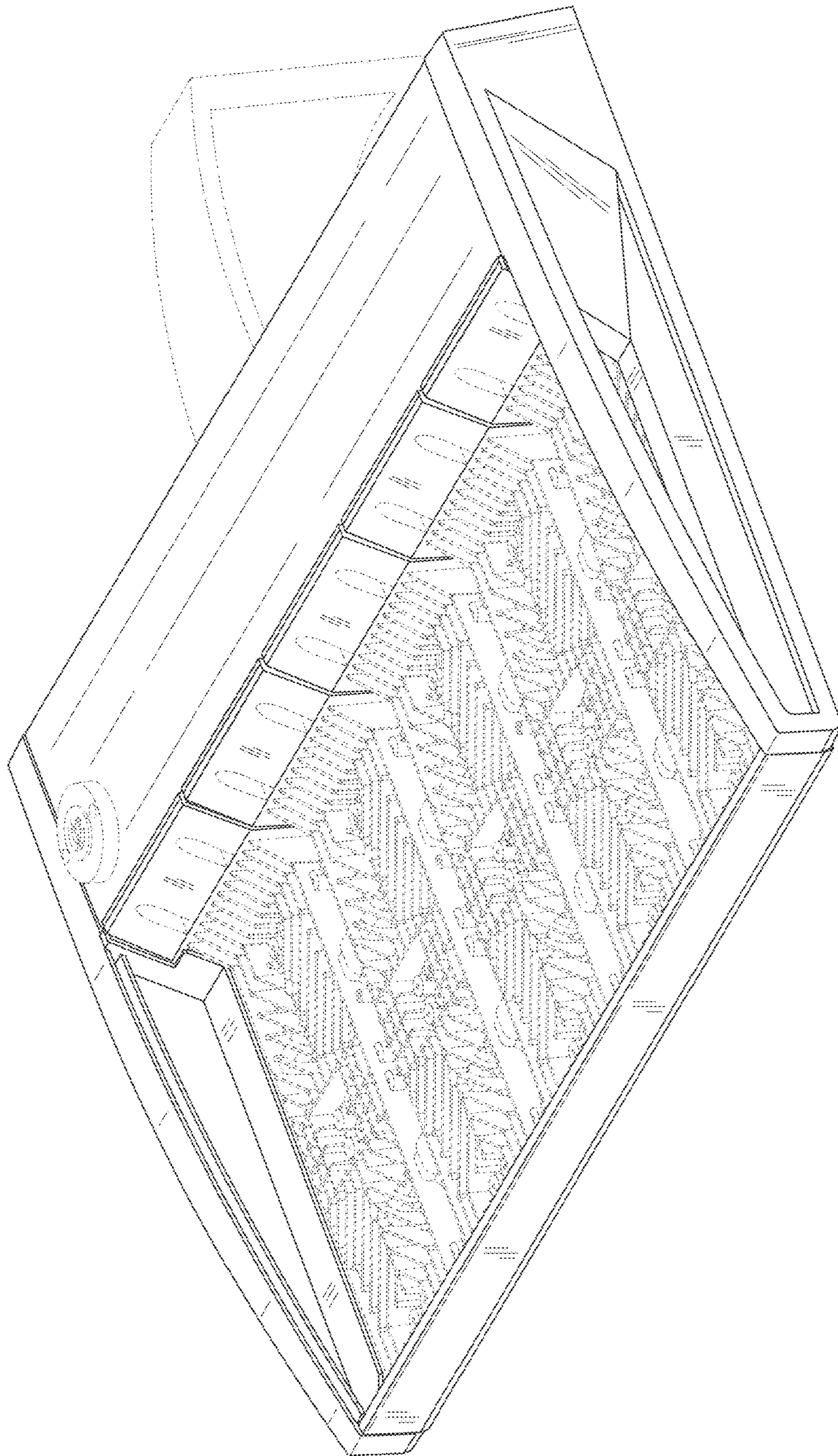

FIG. 1

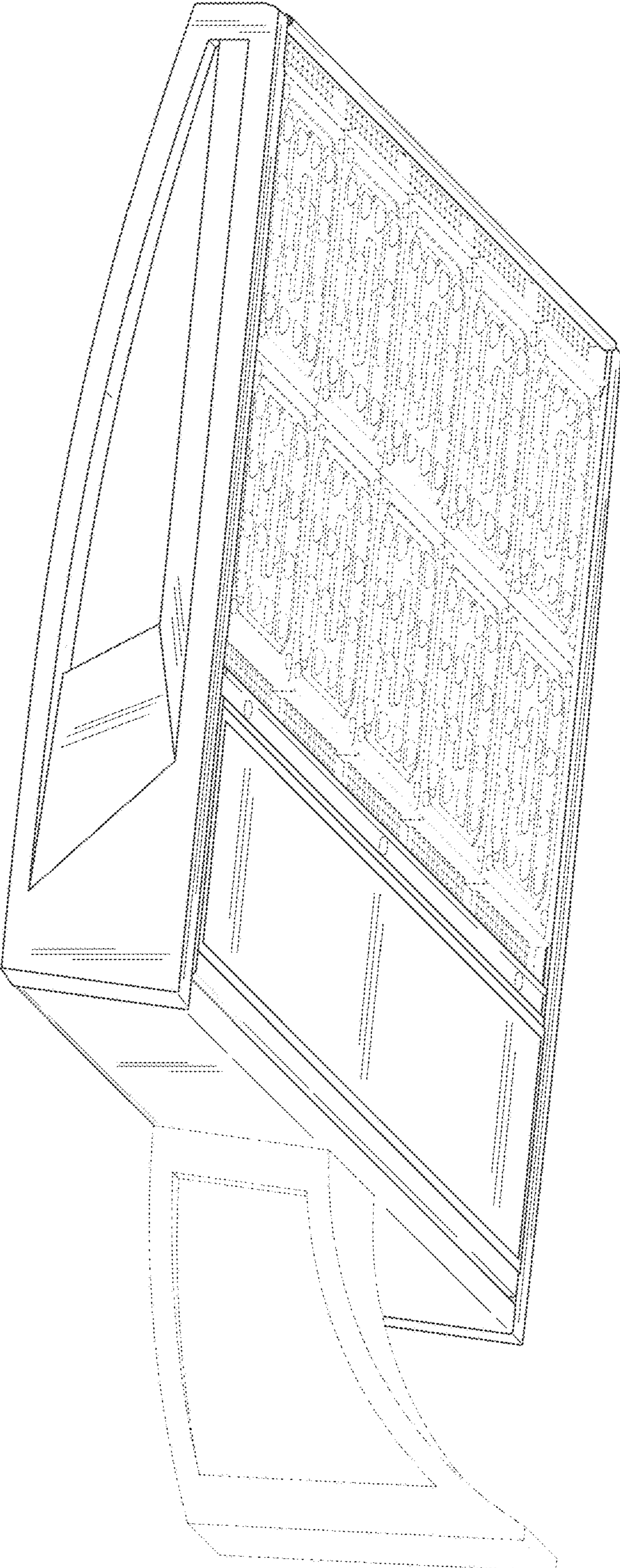

FIG.2

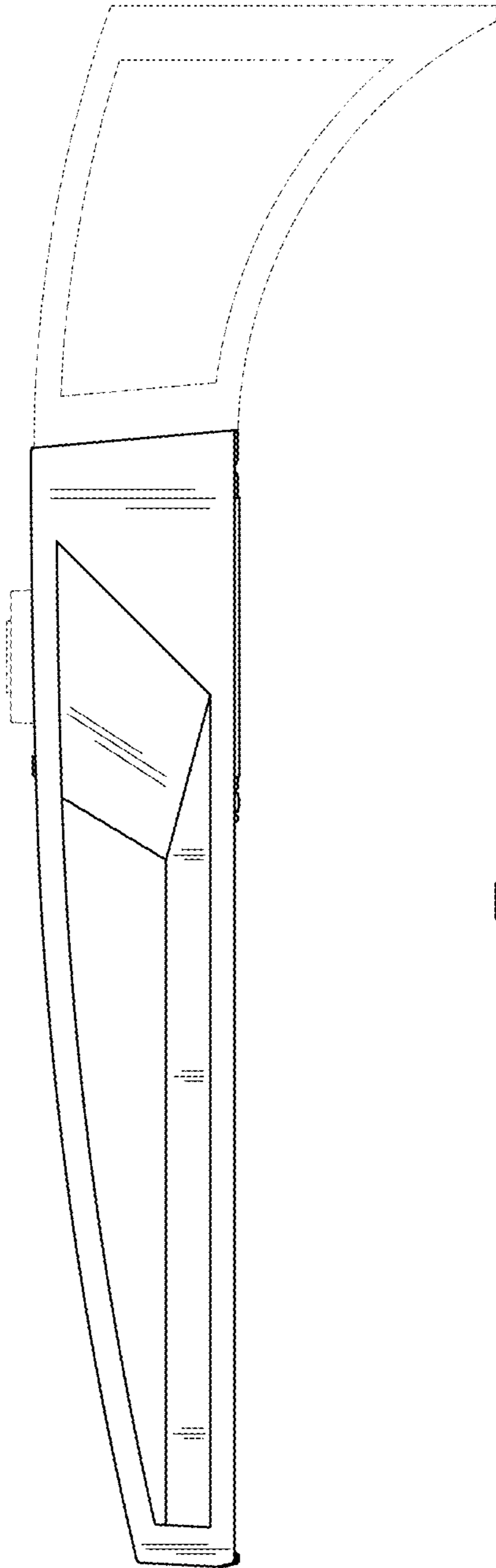

FIG.3

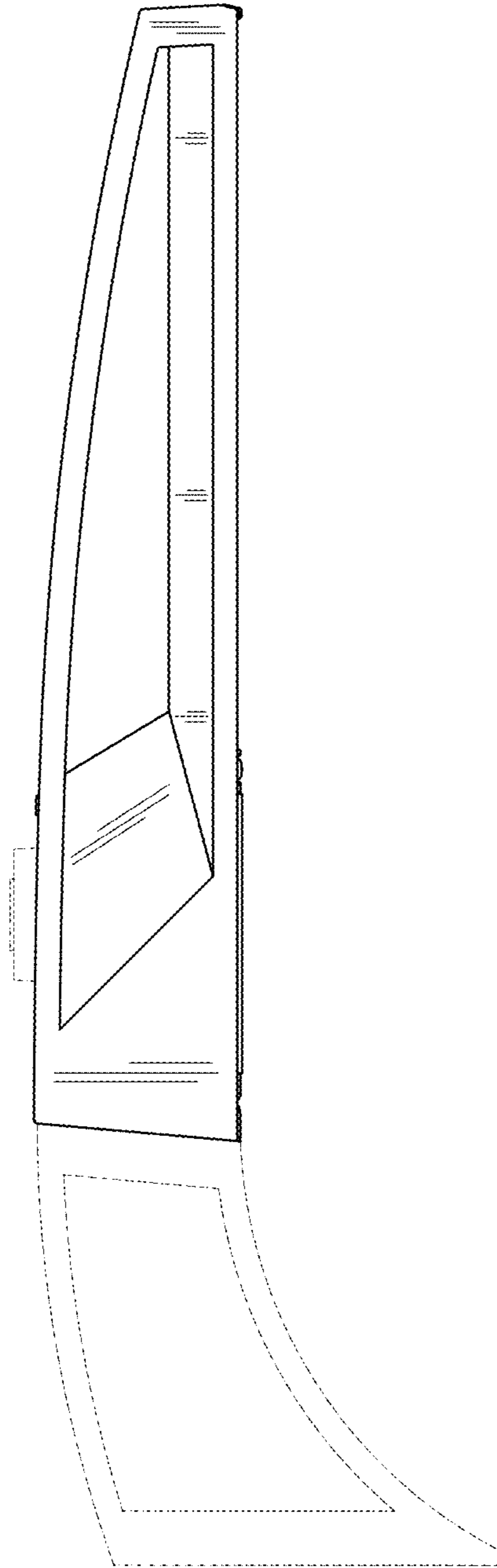

FIG. 4

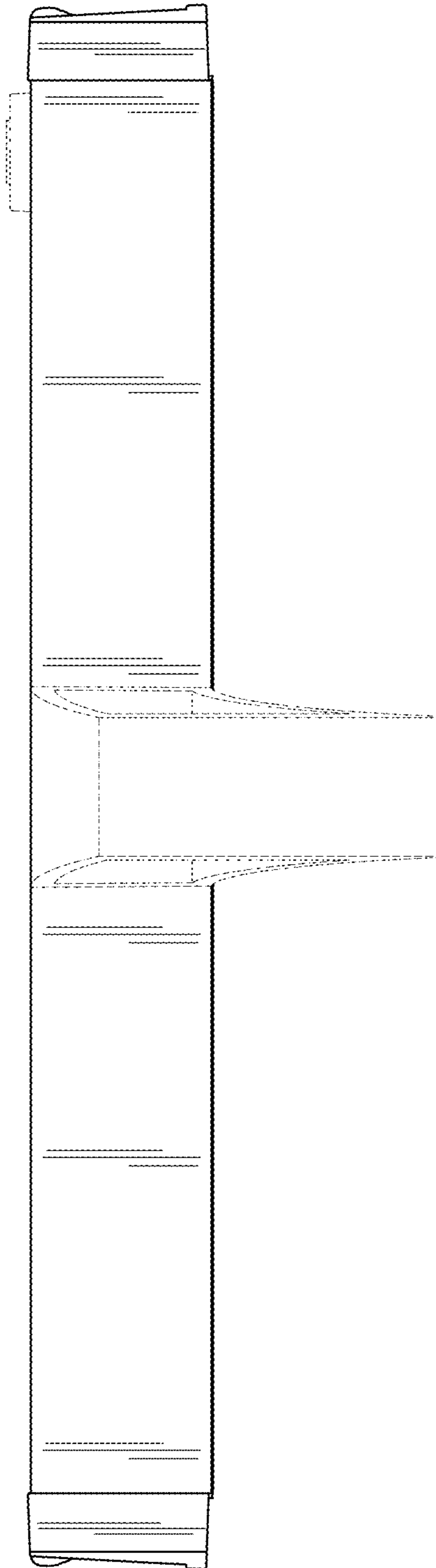

FIG. 5

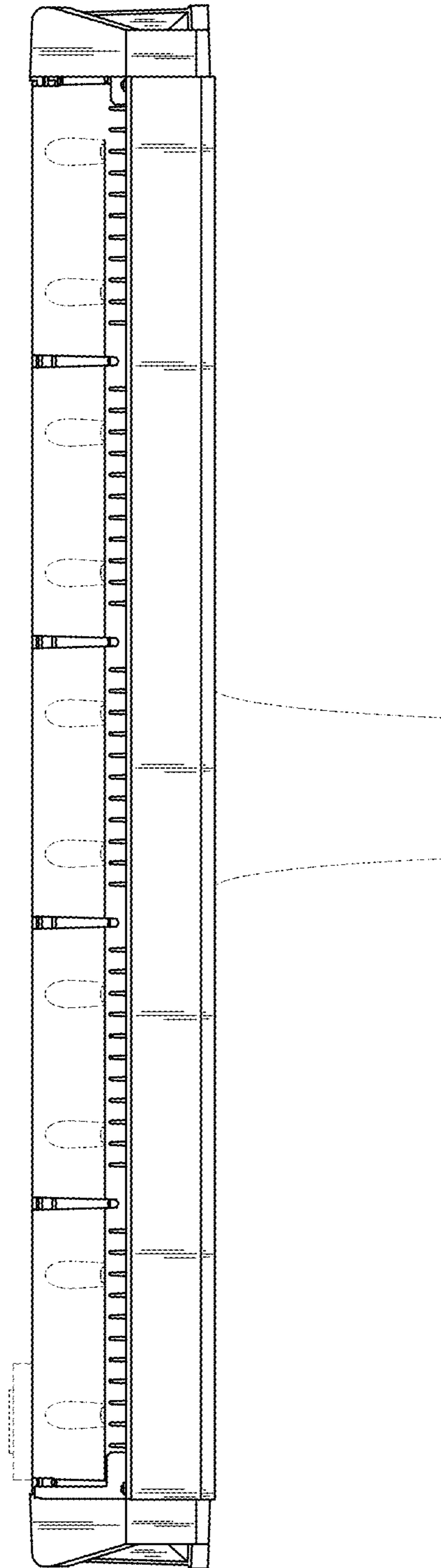
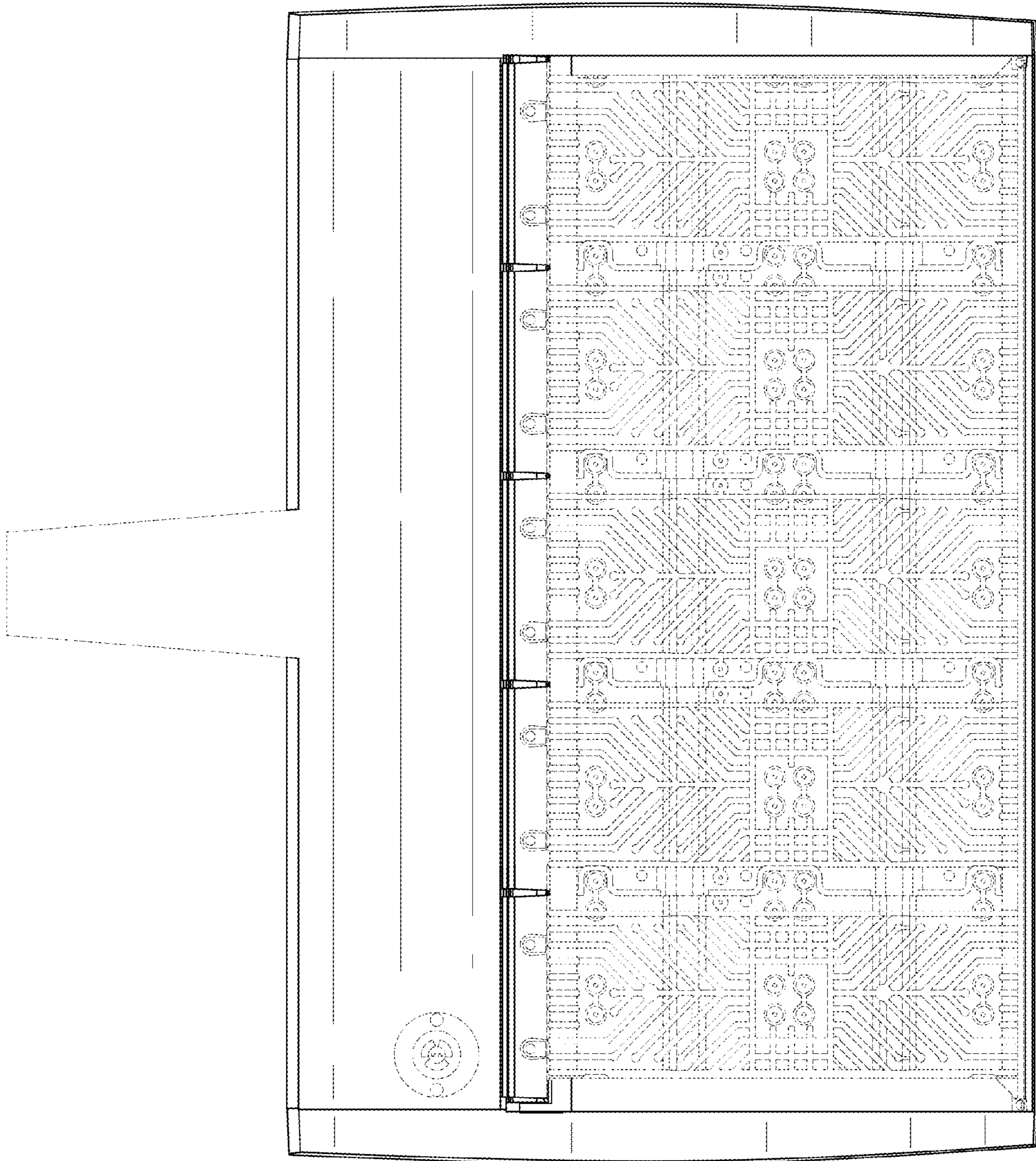

FIG.6

FIG. 7



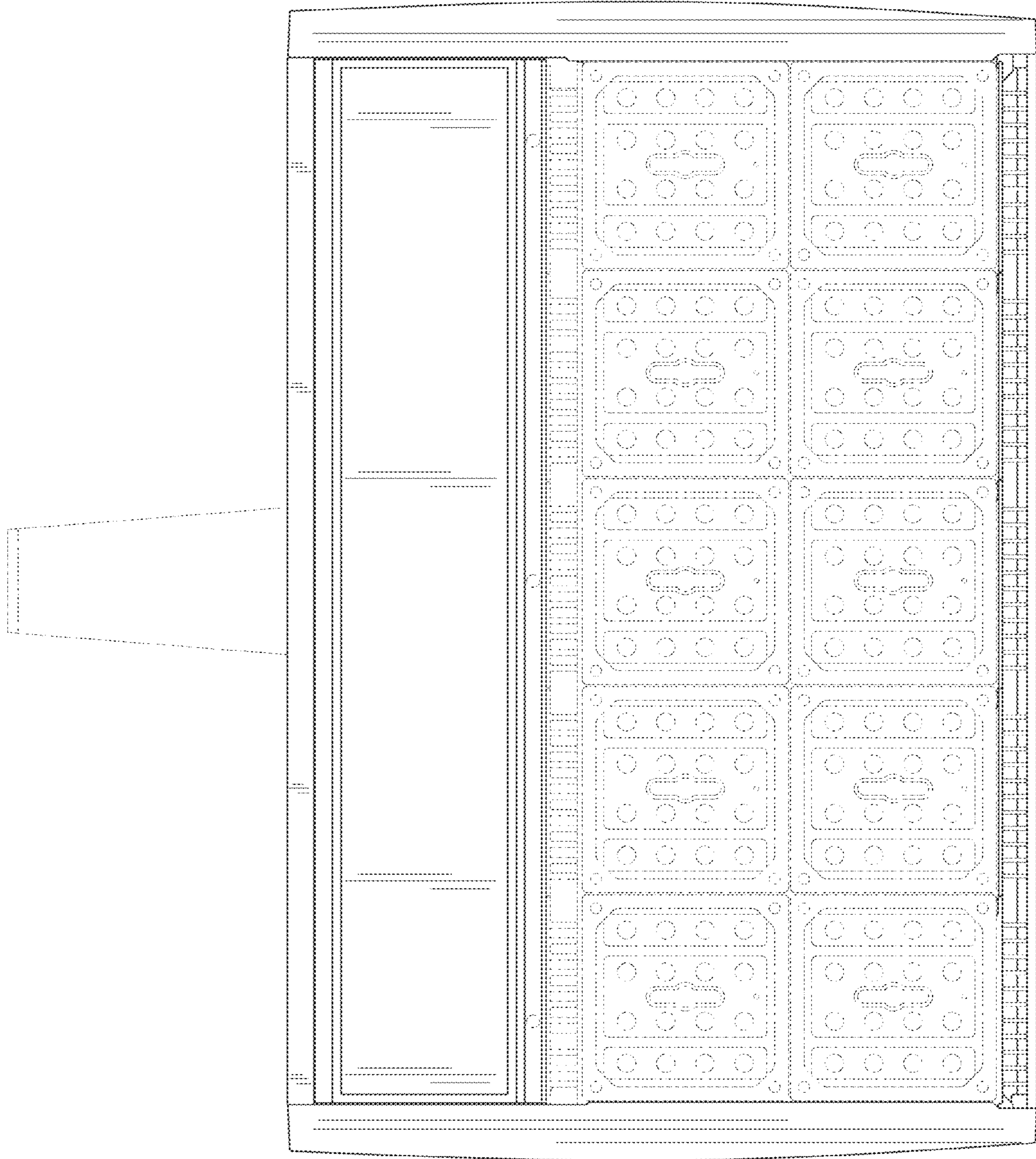

FIG. 8