



US00D879027S

(12) **United States Design Patent** (10) **Patent No.:** **US D879,027 S**
Wolbert et al. (45) **Date of Patent:** **** Mar. 24, 2020**

(54) **TIRE**
(71) Applicant: **Bridgestone Americas Tire Operations, LLC**, Nashville, TN (US)
(72) Inventors: **Alexander C. Wolbert**, Akron, OH (US); **Darren F. Stursa**, Creston, OH (US); **Adam G. Reinhart**, Barberton, OH (US); **David M. Severyn**, Akron, OH (US)
(73) Assignee: **Bridgestone Americas Tire Operations, LLC**, Nashville, TN (US)
(**) Term: **15 Years**
(21) Appl. No.: **29/645,023**
(22) Filed: **Apr. 23, 2018**
(51) **LOC (12) Cl.** **12-15**
(52) **U.S. Cl.**
USPC **D12/604**
(58) **Field of Classification Search**
USPC D12/579, 586, 588, 590, 600, 601, 604, D12/605
CPC B60C 11/11; B60C 2011/0386; B60C 2011/0388
See application file for complete search history.

7,207,364 B2 4/2007 Hildebrand
D614,120 S 4/2010 Marella et al.
D615,028 S * 5/2010 Kajita D12/586
D651,553 S 1/2012 Knowles et al.
D661,642 S * 6/2012 Krupa D12/600
D700,132 S * 2/2014 Wang D12/588
D712,343 S * 9/2014 Wakishima D12/588
D713,330 S * 9/2014 Tomida D12/588
D737,753 S * 9/2015 Wang D12/590
D740,209 S * 10/2015 Parr D12/584
D740,211 S * 10/2015 Parr D12/589
D740,215 S * 10/2015 Wang D12/588
D746,223 S * 12/2015 Hutz D12/588
D751,495 S * 3/2016 Flynn D12/600
D754,059 S * 4/2016 Kristen D12/586
D757,642 S * 5/2016 Kwak D12/588
D767,480 S * 9/2016 Chen D12/600
D813,798 S * 3/2018 Wang D12/588
D815,589 S * 4/2018 Petr D12/588
D817,258 S * 5/2018 Kikuchi D12/521
D843,310 S * 3/2019 Yamaoka D12/521
D860,925 S * 9/2019 Nguyen D12/588

(Continued)

Primary Examiner — Robert M. Spear
(74) Attorney, Agent, or Firm — Shaun J. Fox

(57) **CLAIM**
The ornamental design for a tire, as shown and described.

DESCRIPTION

FIG. 1 is a side perspective view of a tire showing our new design;
FIG. 2 is a front elevational view thereof;
FIG. 3 is a side elevational view of the left side thereof;
FIG. 4 is a side elevational view of the right side thereof;
and,
FIG. 5 is an enlarged fragmentary view thereof.
In the drawings, the broken lines depict environmental subject matter only and form no part of the claimed design.

1 Claim, 5 Drawing Sheets

(56) **References Cited**
U.S. PATENT DOCUMENTS
D384,618 S * 10/1997 Guspodin D12/586
D390,517 S 2/1998 Guspodin et al.
D394,034 S * 5/1998 Feider D12/601
D405,741 S * 2/1999 Weber D12/600
D415,451 S * 10/1999 Weber D12/586
D427,551 S * 7/2000 Weber D12/588
D445,071 S * 7/2001 Brightwell D12/586
D458,897 S * 6/2002 Weber D12/588

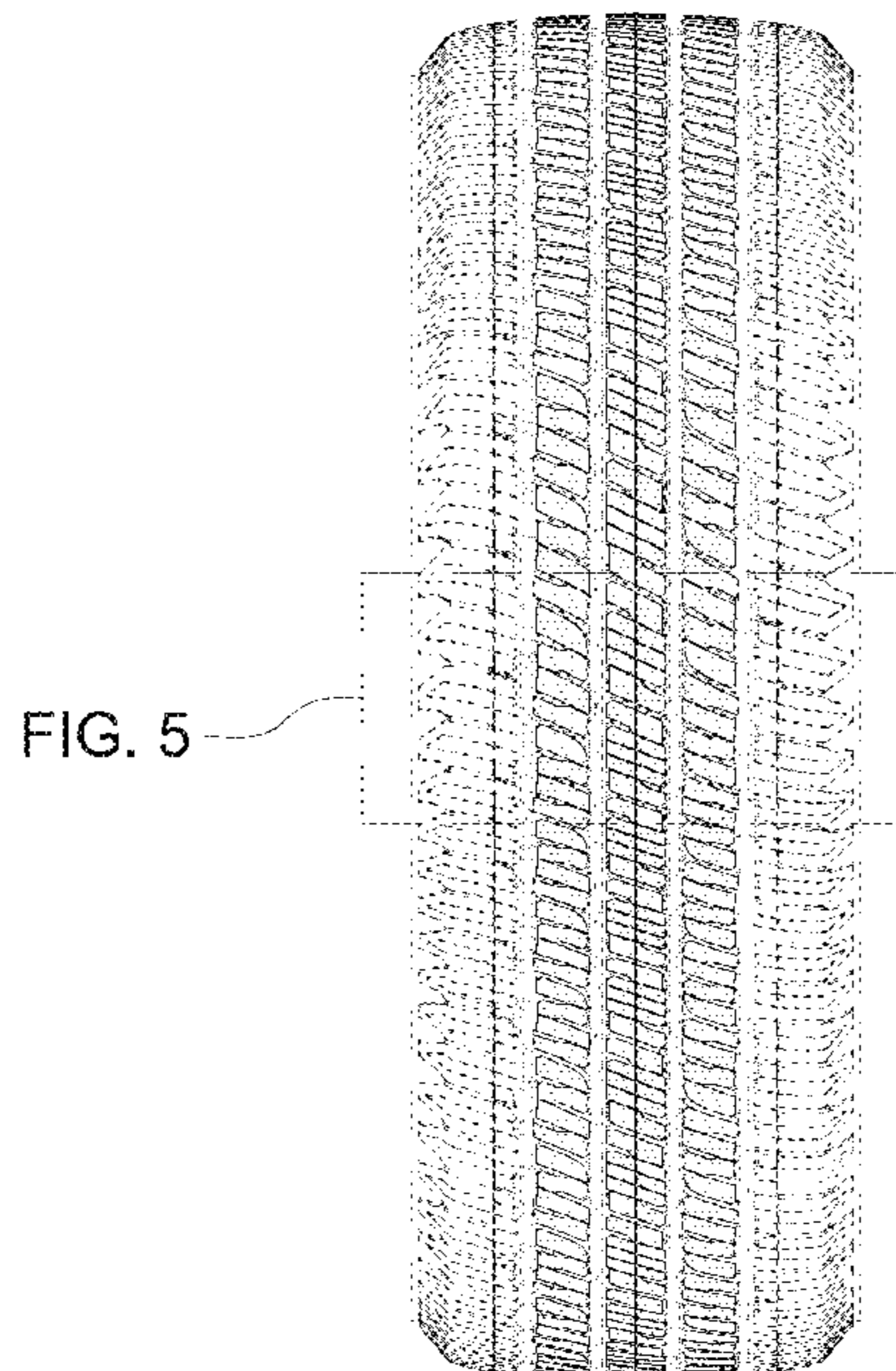

(56)

References Cited

U.S. PATENT DOCUMENTS

D861,583 S * 10/2019 Zimmerman D12/588
D862,375 S * 10/2019 Zhao D12/590

* cited by examiner

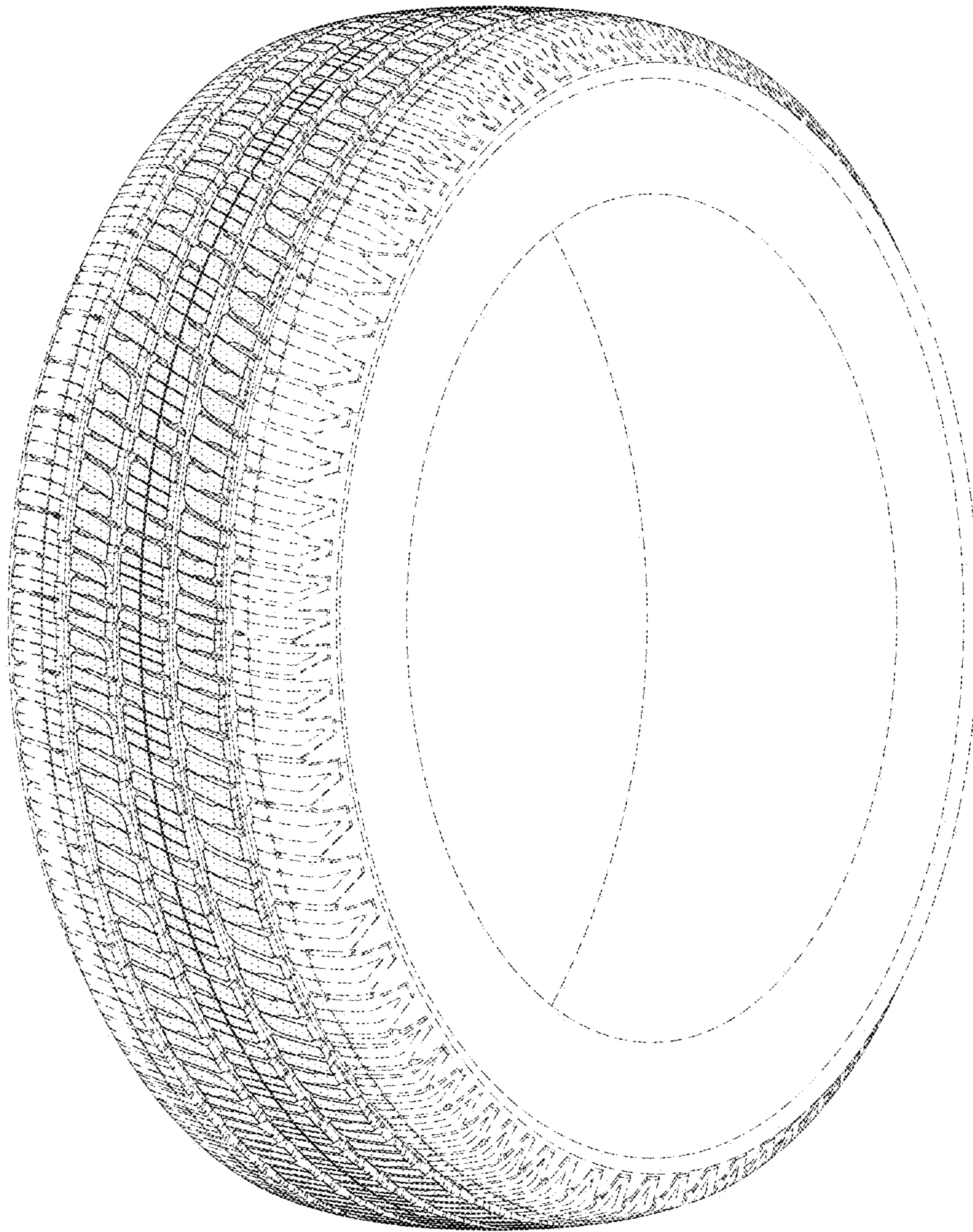

FIG. 1

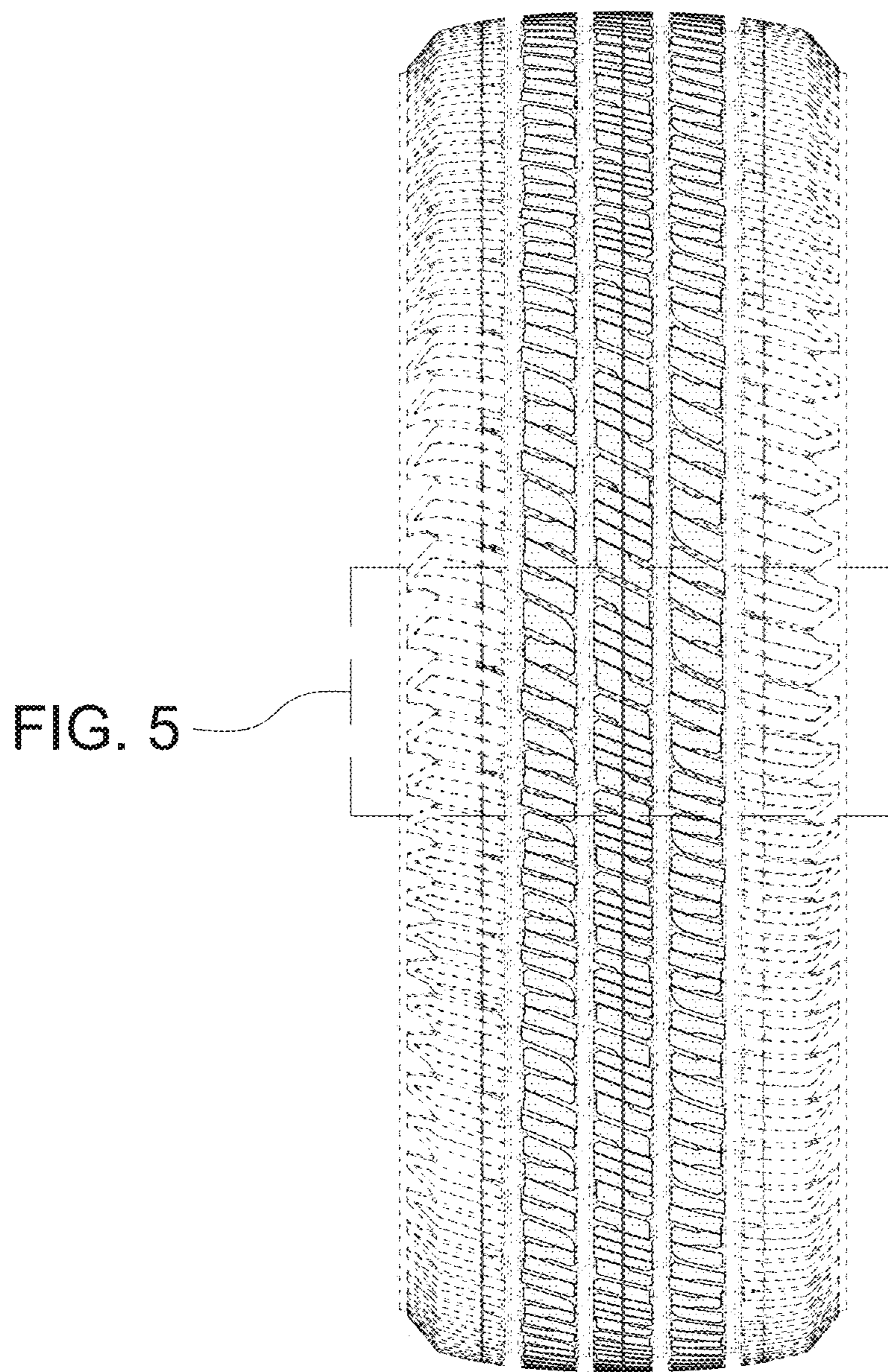

FIG. 2

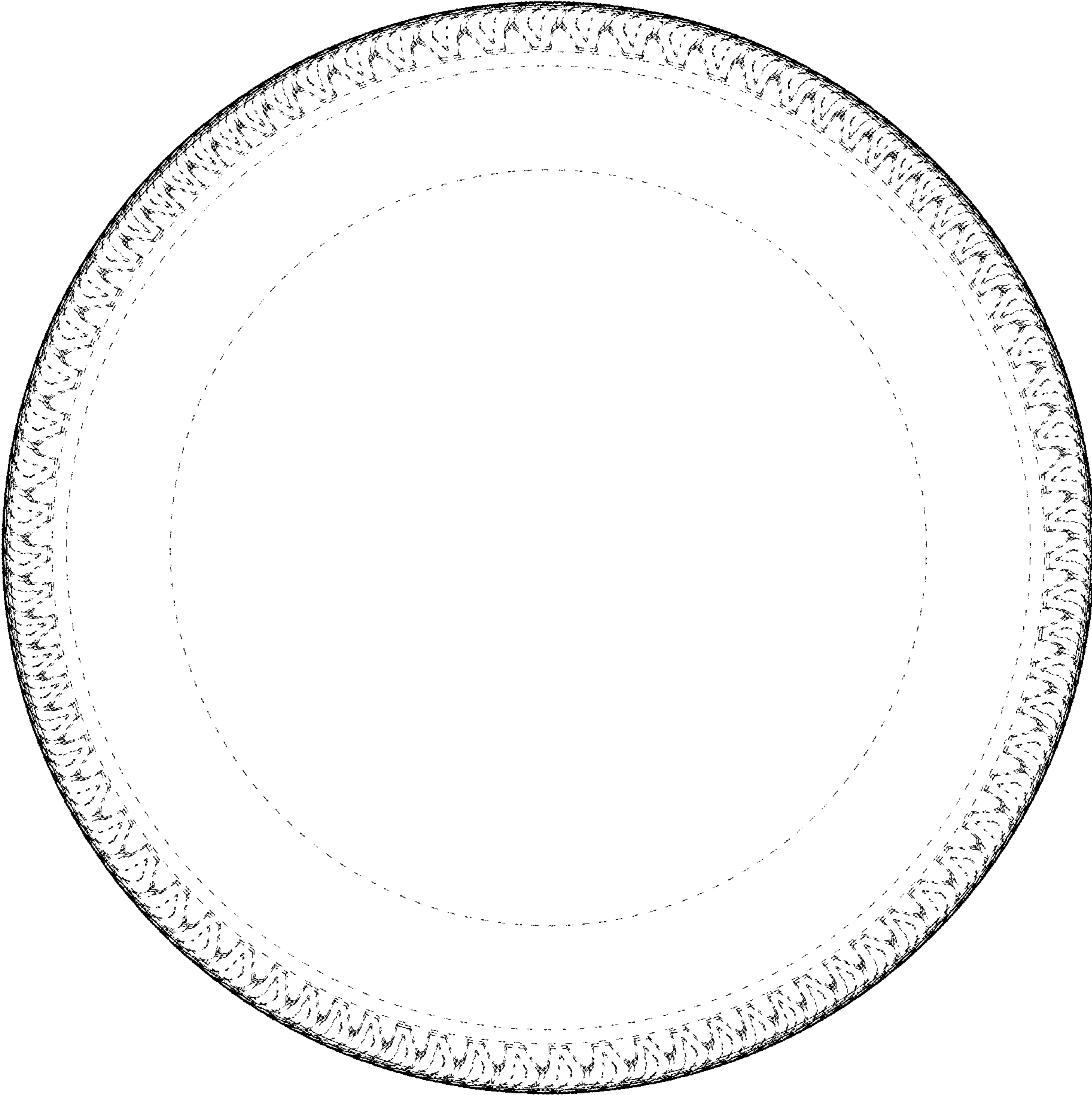

FIG. 3

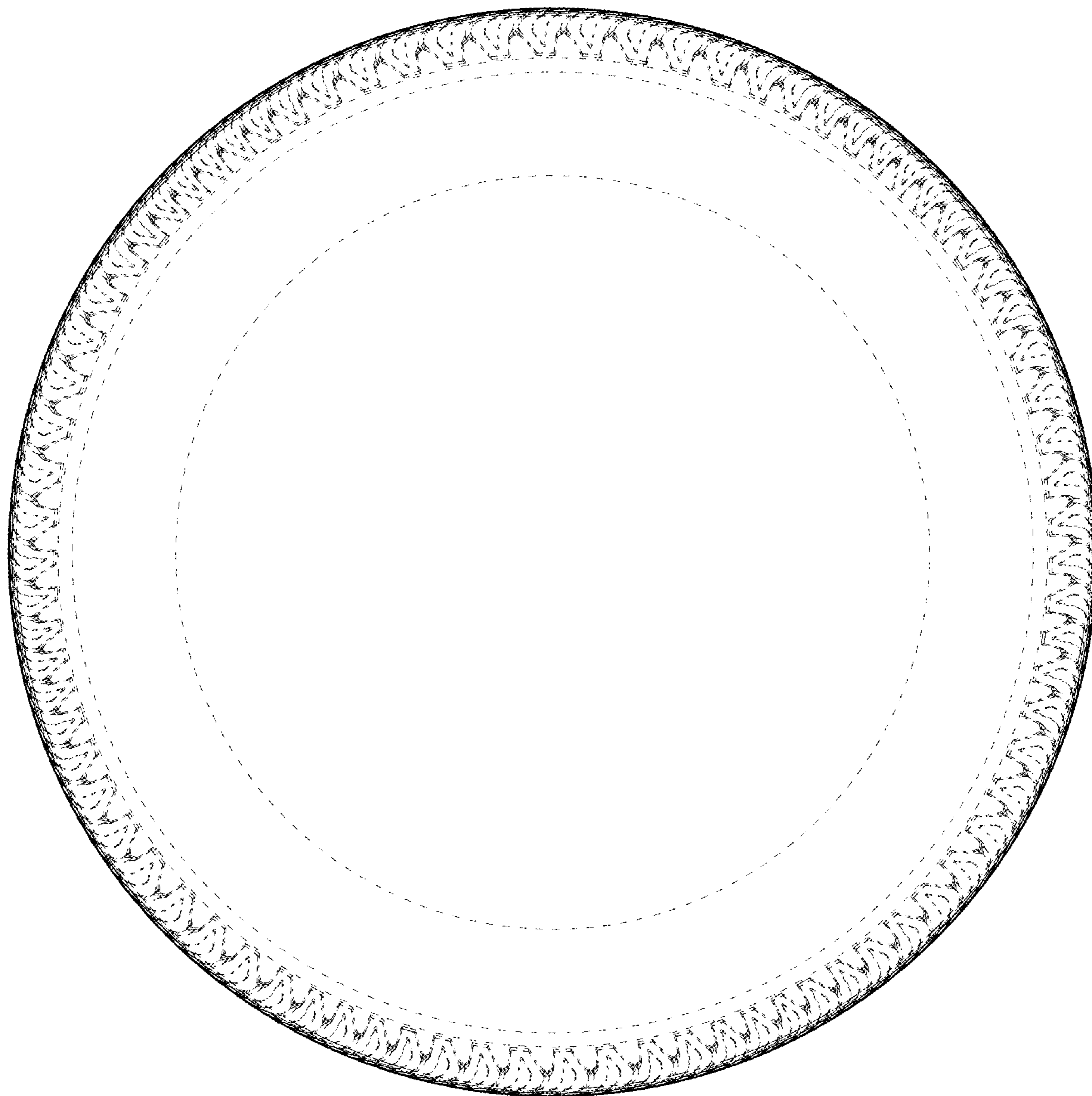

FIG. 4

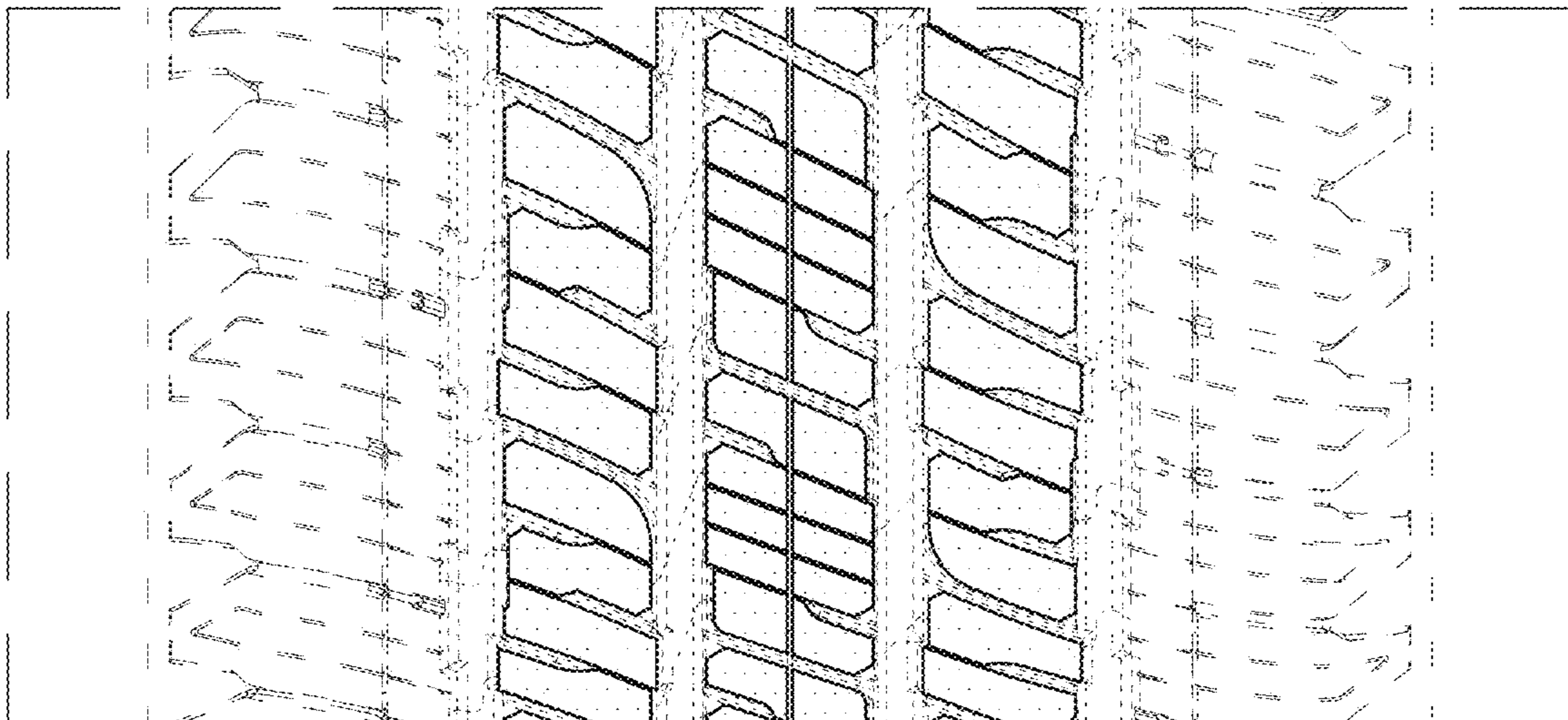

FIG. 5