



US00D879026S

(12) **United States Design Patent**
Kochanek

(10) **Patent No.:** **US D879,026 S**

(45) **Date of Patent:** **** Mar. 24, 2020**

(54) **TIRE TREAD**

(71) Applicant: **COOPER TIRE & RUBBER COMPANY**, Findlay, OH (US)

(72) Inventor: **Zachary Kochanek**, Findlay, OH (US)

(73) Assignee: **COOPER TIRE & RUBBER COMPANY**, Findlay, OH (US)

(**) Term: **15 Years**

(21) Appl. No.: **29/676,415**

(22) Filed: **Jan. 10, 2019**

(51) **LOC (12) Cl.** **12-15**

(52) **U.S. Cl.**
USPC **D12/600**

(58) **Field of Classification Search**
USPC D12/579, 586, 587, 588, 589, 590, 594,
D12/595, 600, 601
CPC B60C 11/0306; B60C 11/04; B60C 11/11
See application file for complete search history.

(56) **References Cited**

U.S. PATENT DOCUMENTS

D451,867 S	12/2001	Clark et al.	
6,986,372 B2	1/2006	Below	
D549,157 S	8/2007	Maus et al.	
D606,927 S	12/2009	Kang	
D610,966 S	3/2010	Su	
D628,958 S	12/2010	Fleckner	
D629,351 S	12/2010	Jacobs	
D641,310 S *	7/2011	Larregain	D12/594
D647,038 S *	10/2011	Jacobs	D12/587
D669,843 S *	10/2012	Grote	D12/600
D732,467 S *	6/2015	Schimmoeller	D12/600
D734,710 S	7/2015	Jacobs	
D736,145 S	8/2015	Jacobs et al.	
D743,880 S	11/2015	Wang et al.	

D748,044 S	1/2016	Schuessler	
D753,056 S *	4/2016	Kuwano	D12/599
D772,796 S *	11/2016	Jacobs	D12/600
D773,383 S	12/2016	Kivekas et al.	
D778,810 S *	2/2017	Wu	D12/594
D805,467 S	12/2017	Akashi	
D820,777 S *	6/2018	Robbins	D12/600
D824,840 S	8/2018	Thieman	
D825,444 S	8/2018	Hiser	
D866,451 S *	11/2019	Kuwano	D12/527
2014/0360641 A1	12/2014	Jacobs	

* cited by examiner

Primary Examiner — Robert M. Spear

(74) *Attorney, Agent, or Firm* — Fay Sharpe LLP

(57) **CLAIM**

The ornamental design for a tire tread, as shown and described.

DESCRIPTION

FIG. 1 is a perspective view of a tire tread of the present application taken generally from the front and a first side of the tire;

FIG. 2 is a front view thereof (and the top, bottom, and rear views are the same based on the repeating nature of the tread design pattern throughout the circumference);

FIG. 3 is the first side view thereof (and the second side is the same as the first side);

FIG. 4 is an enlarged, partial perspective view thereof taken generally from the front and the first side of the tire;

FIG. 5 is an enlarged, partial front view thereof; and,

FIG. 6 is an enlarged, partial side view thereof.

The claim comprises the tire tread as shown in solid lines. The broken lines, sidewall surfaces and tire interior form no part of the claim. The tread pattern is understood to repeat uniformly throughout the circumference of the tire.

1 Claim, 6 Drawing Sheets

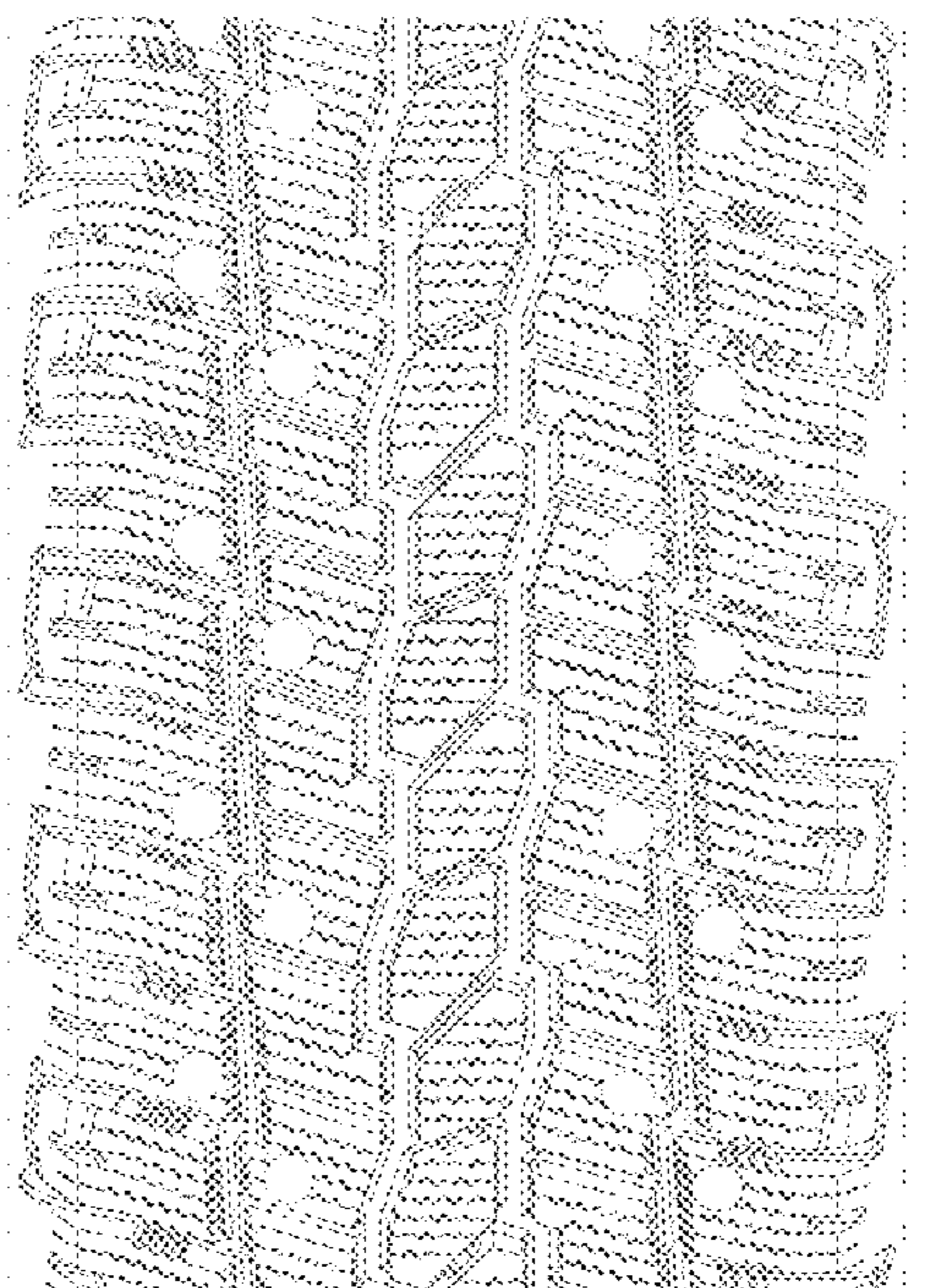
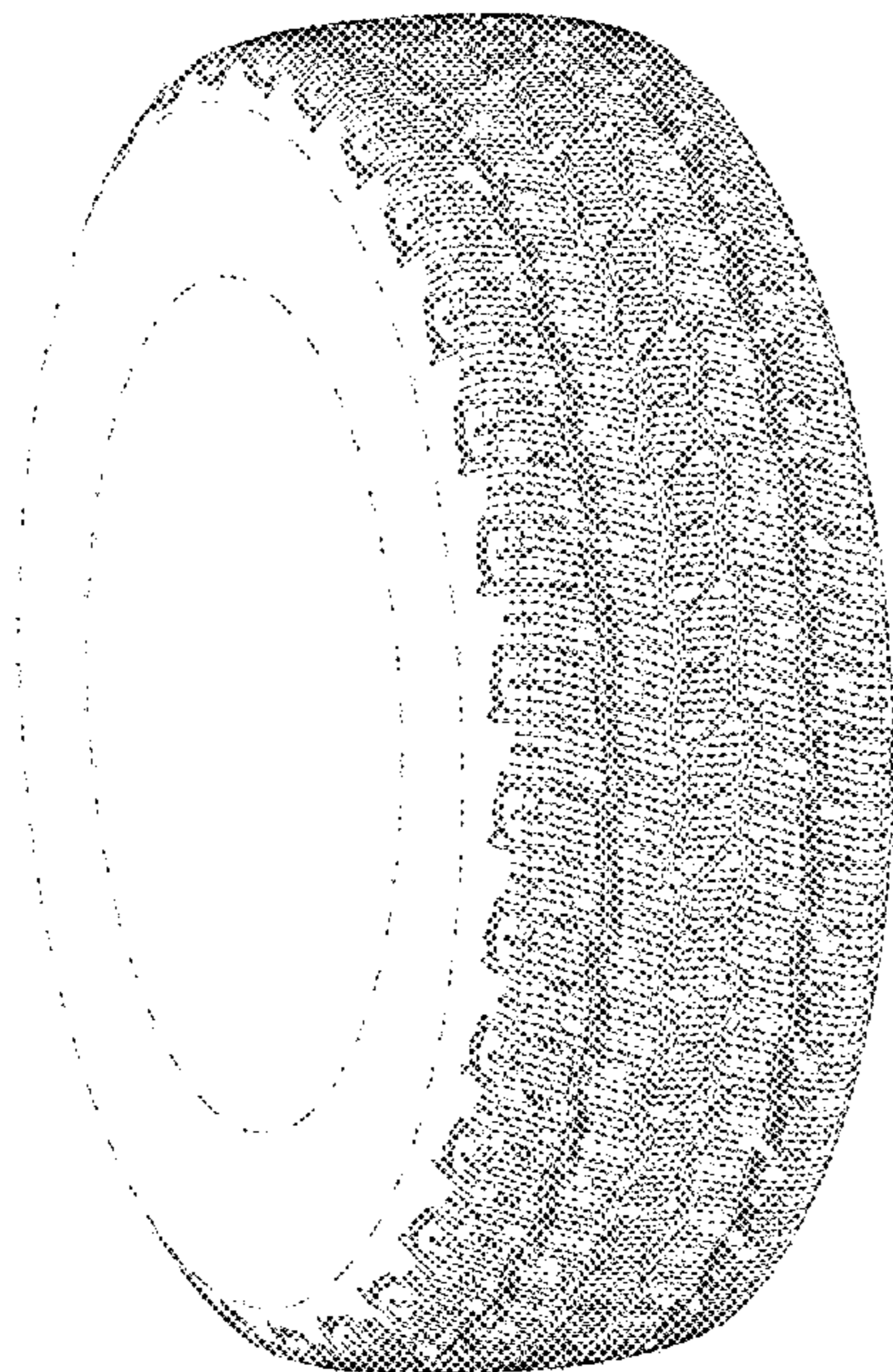

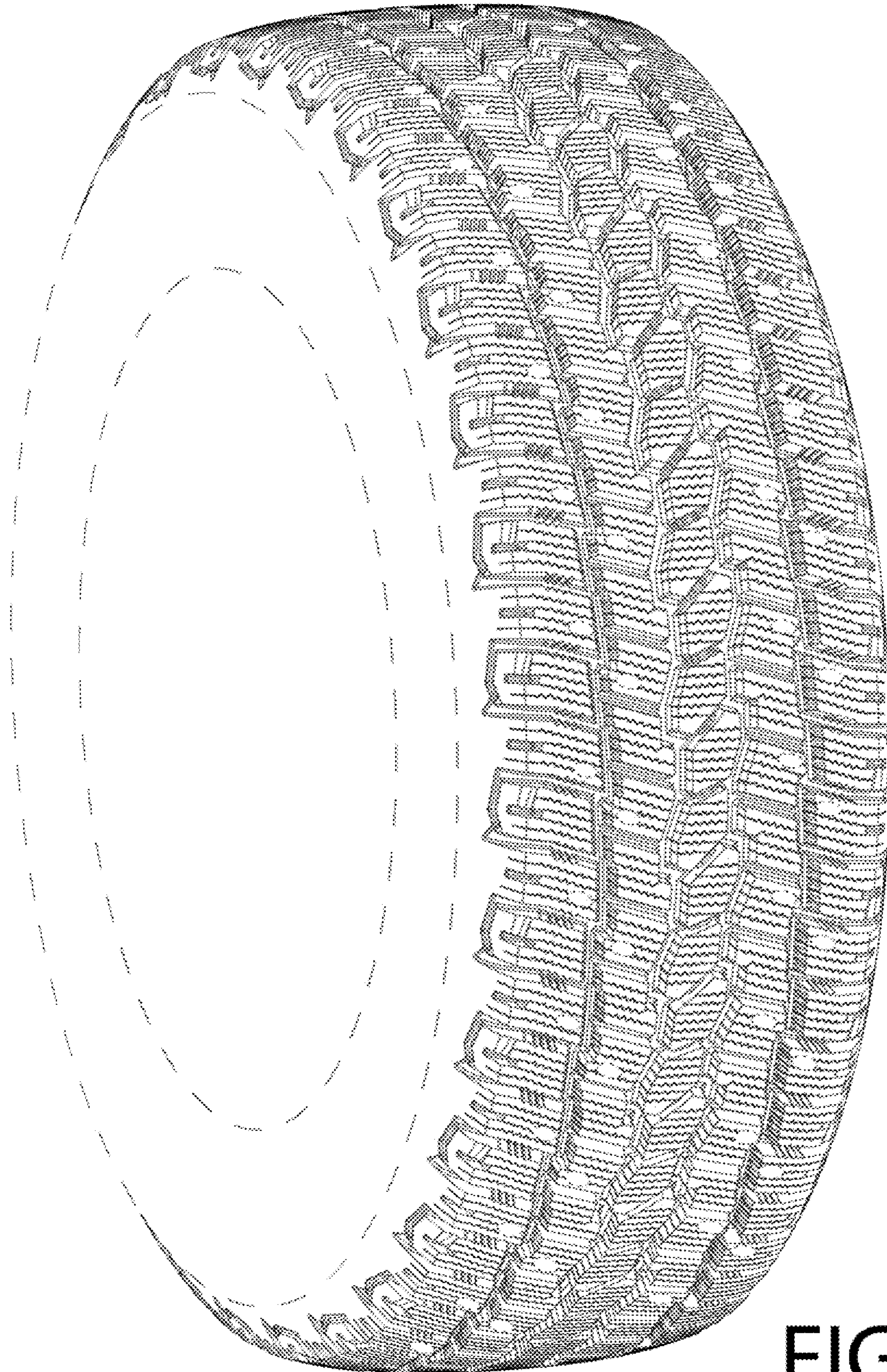

FIG.1

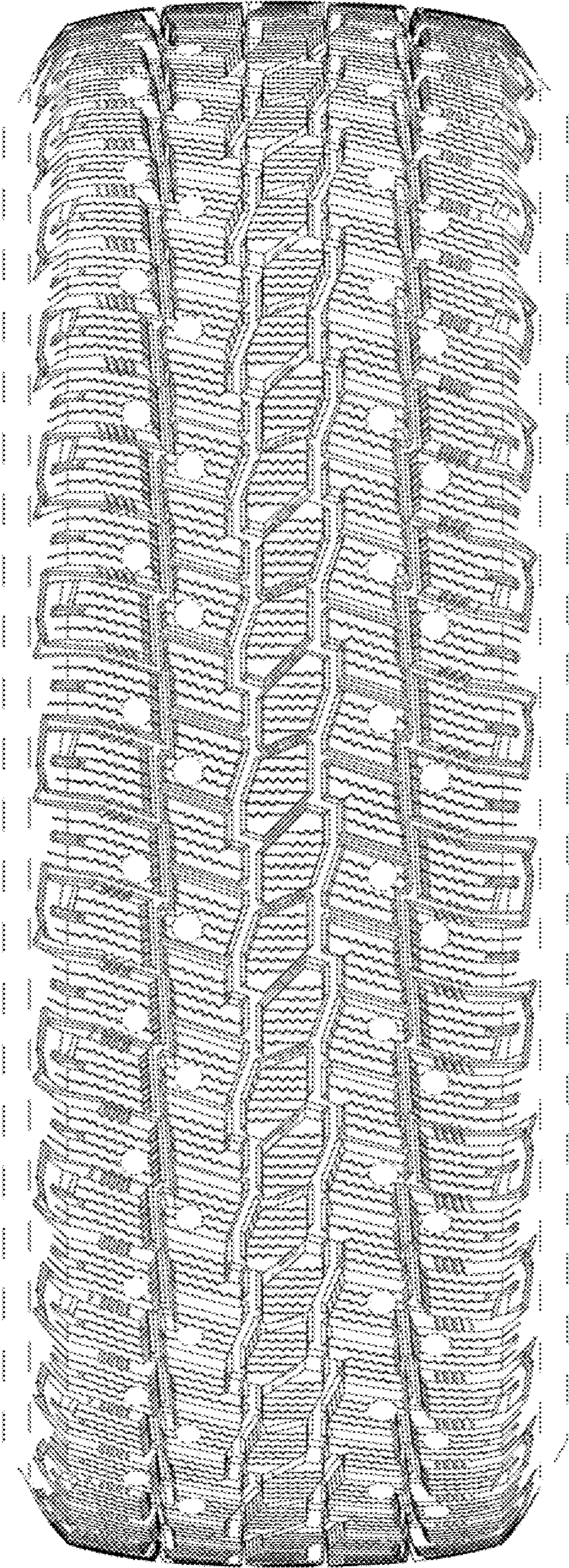

FIG.2

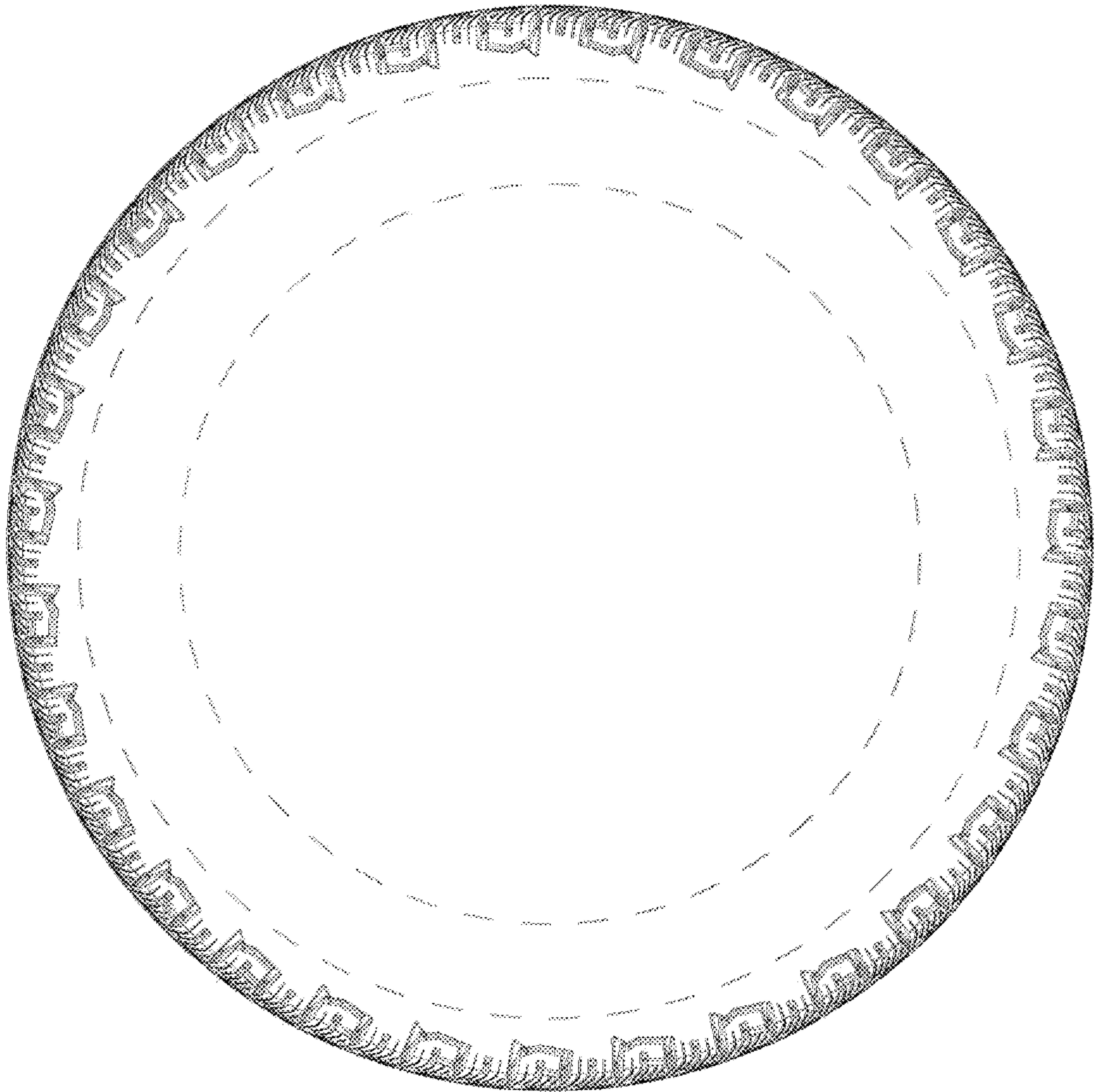

FIG.3

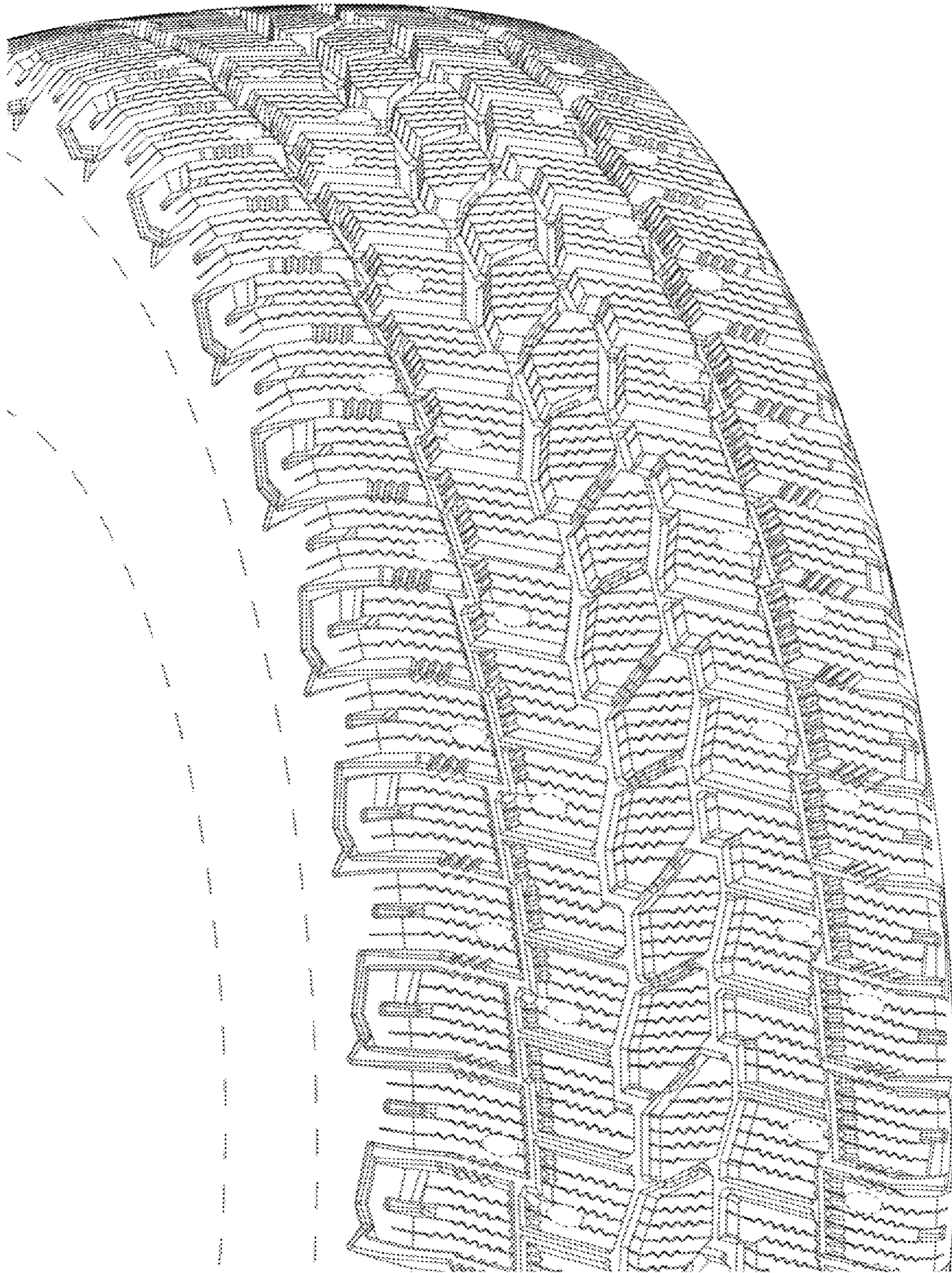

FIG.4

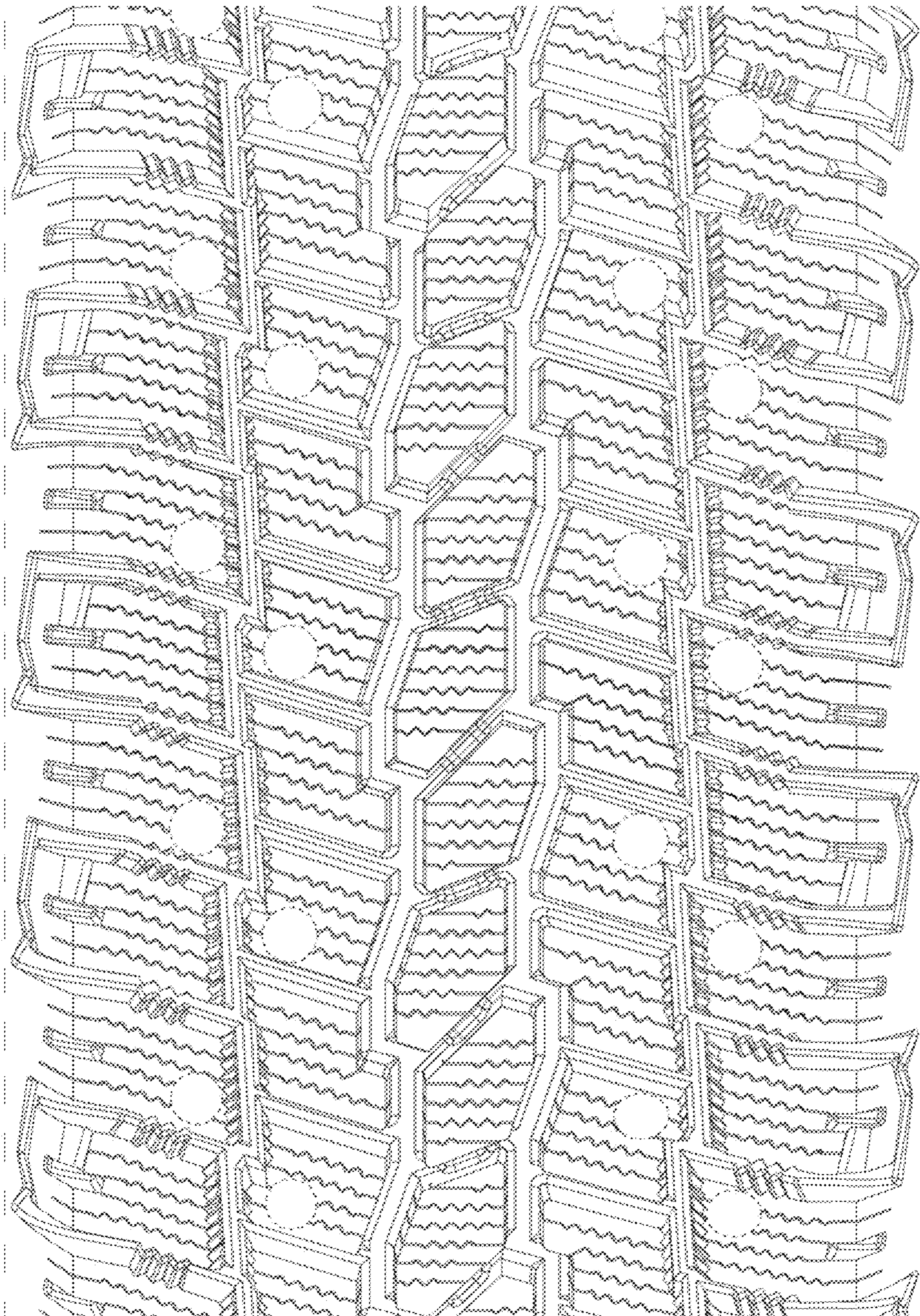

FIG.5

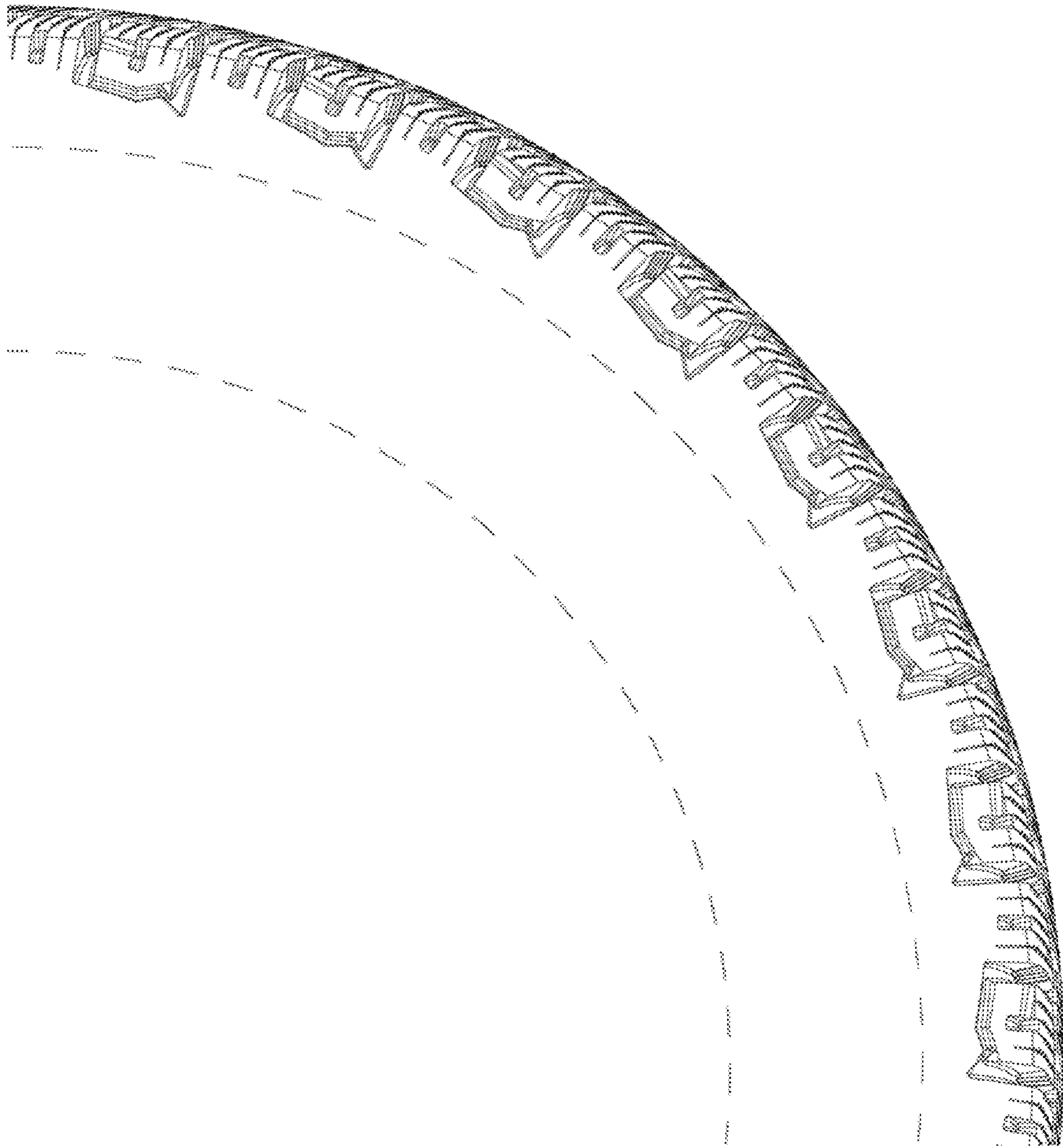

FIG.6