



US00D879025S

(12) **United States Design Patent**  
**Kochanek**

(10) **Patent No.:** **US D879,025 S**

(45) **Date of Patent:** **\*\* Mar. 24, 2020**

(54) **TIRE TREAD**

(71) Applicant: **COOPER TIRE & RUBBER COMPANY**, Findlay, OH (US)

(72) Inventor: **Zachary Kochanek**, Findlay, OH (US)

(73) Assignee: **COOPER TIRE & RUBBER COMPANY**, Findlay, OH (US)

(\*\*) Term: **15 Years**

(21) Appl. No.: **29/676,399**

(22) Filed: **Jan. 10, 2019**

(51) **LOC (12) Cl.** ..... **12-15**

(52) **U.S. Cl.**  
USPC ..... **D12/600**

(58) **Field of Classification Search**  
USPC ..... D12/579, 586, 587, 588, 589, 590, 594,  
D12/595, 600, 601  
CPC ..... B60C 11/0306; B60C 11/04; B60C 11/11  
See application file for complete search history.

(56) **References Cited**

**U.S. PATENT DOCUMENTS**

D628,958 S	12/2010	Fleckner	
D666,967 S	9/2012	Sareen	
D667,366 S	9/2012	Sareen	
D669,843 S *	10/2012	Grote	D12/600
D729,155 S	5/2015	Jacobs	
D734,710 S	7/2015	Jacobs	
D736,145 S *	8/2015	Jacobs	D12/594
D748,044 S	1/2016	Schuessler	
D761,722 S	7/2016	Takahashi et al.	
D772,796 S *	11/2016	Jacobs	D12/600
D778,810 S	2/2017	Wu et al.	

D780,096 S	2/2017	Wu	
D780,103 S	2/2017	Sareen	
D780,106 S	2/2017	Zhao et al.	
D787,435 S	5/2017	Sareen	
D791,690 S *	7/2017	Ishigaki	D12/594
D818,426 S	5/2018	Kuwano	
D838,663 S *	1/2019	Pribula	D12/594
D864,849 S *	10/2019	Liu	D12/601
D866,451 S *	11/2019	Kuwano	D12/527
D869,385 S *	12/2019	Lamb	D12/594

\* cited by examiner

*Primary Examiner* — Robert M. Spear

(74) *Attorney, Agent, or Firm* — Fay Sharpe LLP

(57) **CLAIM**

The ornamental design for a tire tread, as shown and described.

**DESCRIPTION**

FIG. 1 is a perspective view of a tire tread of the present application taken generally from the front and a first side of the tire;

FIG. 2 is a front view thereof (and the top, bottom, and rear views are the same based on the repetition of the tread pattern throughout the circumference);

FIG. 3 is the first side view thereof (and the second side is the same as the first side);

FIG. 4 is an enlarged, partial perspective view thereof taken generally from the front and the first side of the tire;

FIG. 5 is an enlarged, partial front view thereof; and,

FIG. 6 is an enlarged, partial side view thereof.

The claim comprises the tire tread as shown in solid lines. The broken lines, sidewall surfaces and tire interior form no part of the claim. The tread pattern is understood to repeat uniformly throughout the circumference of the tire.

**1 Claim, 6 Drawing Sheets**

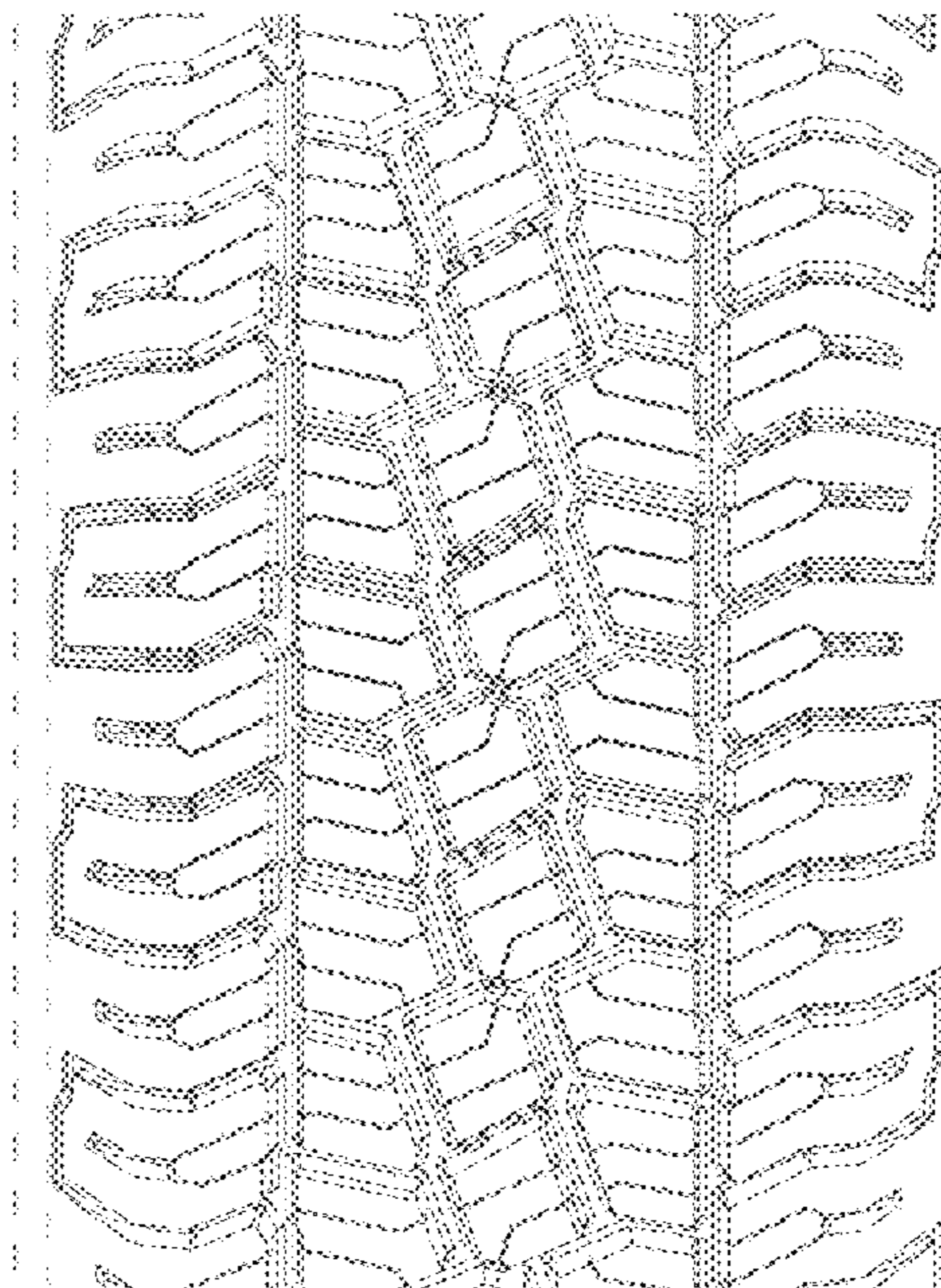
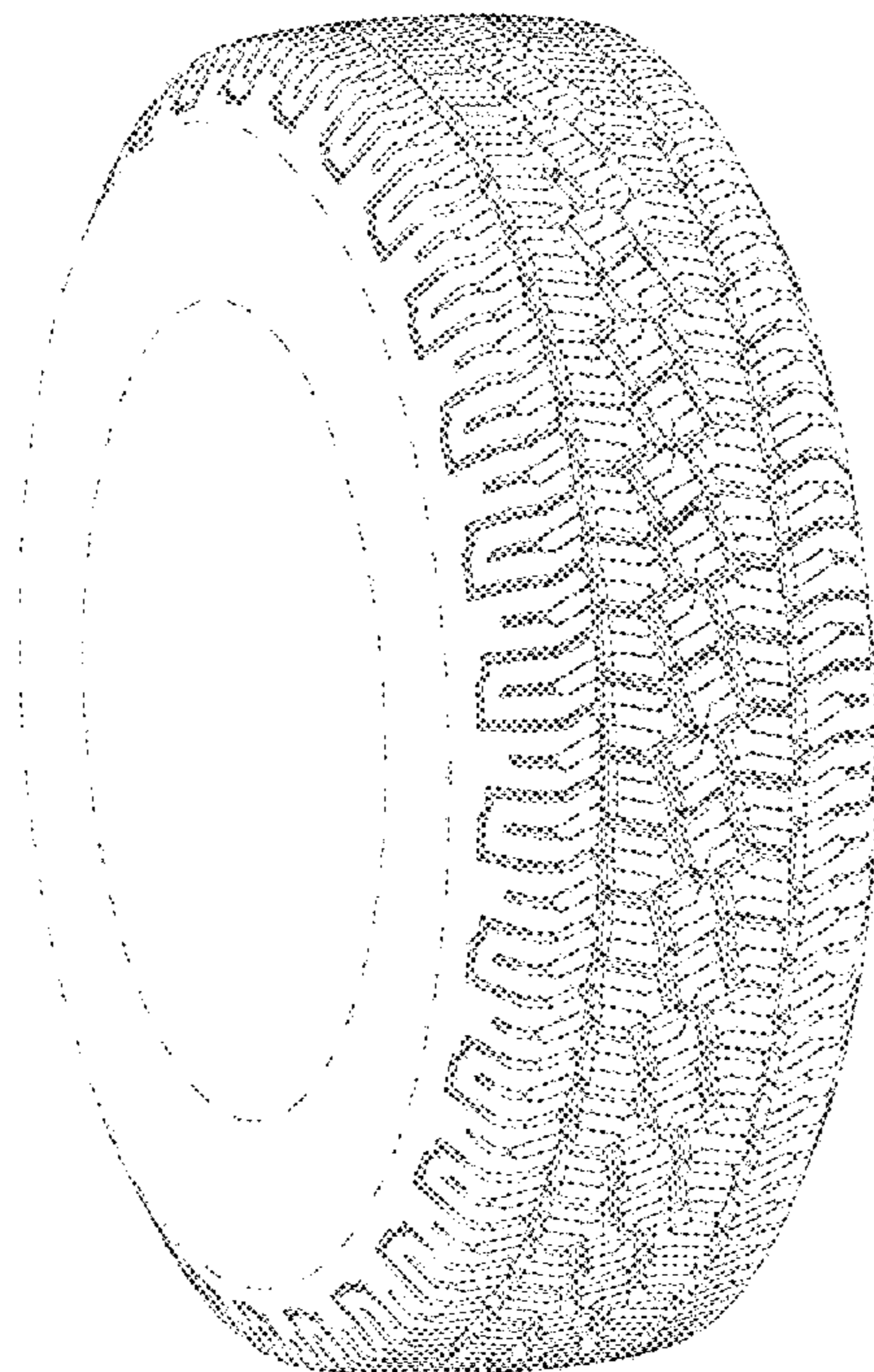

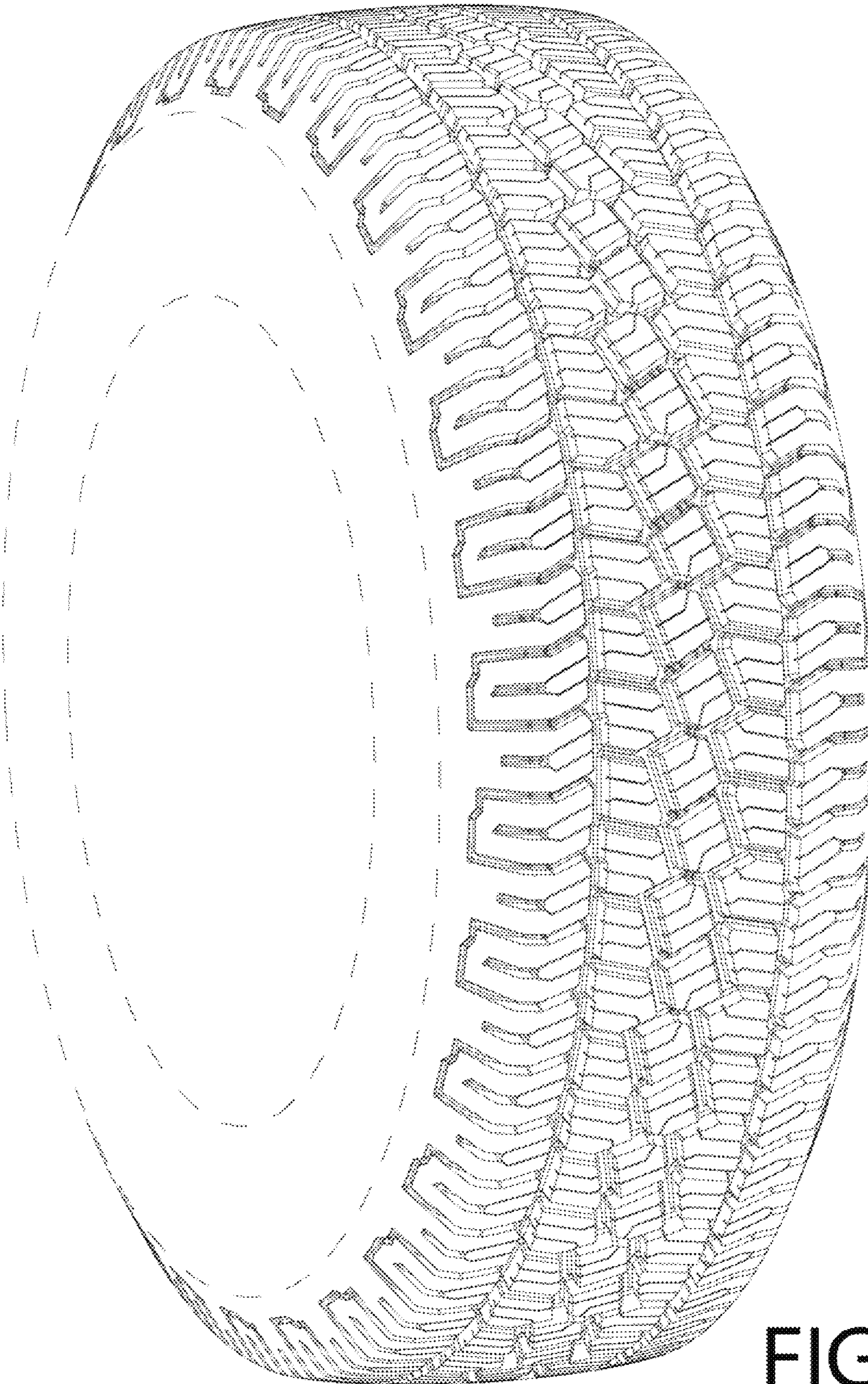

FIG. 1

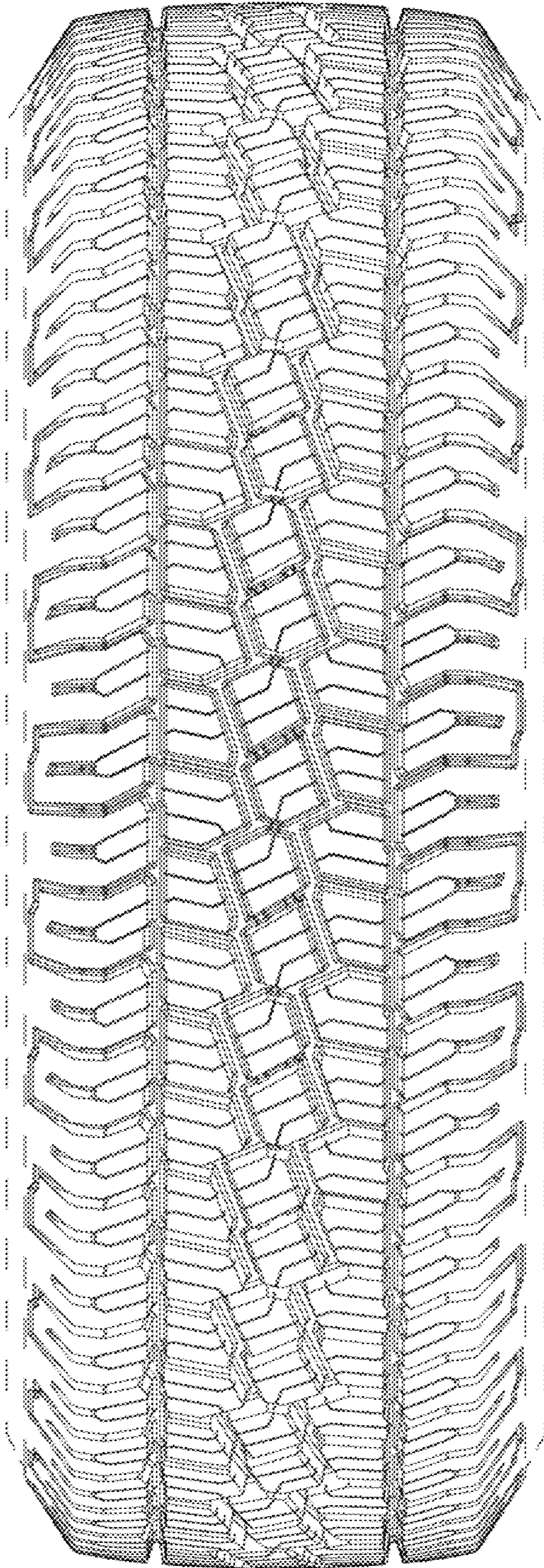

FIG.2

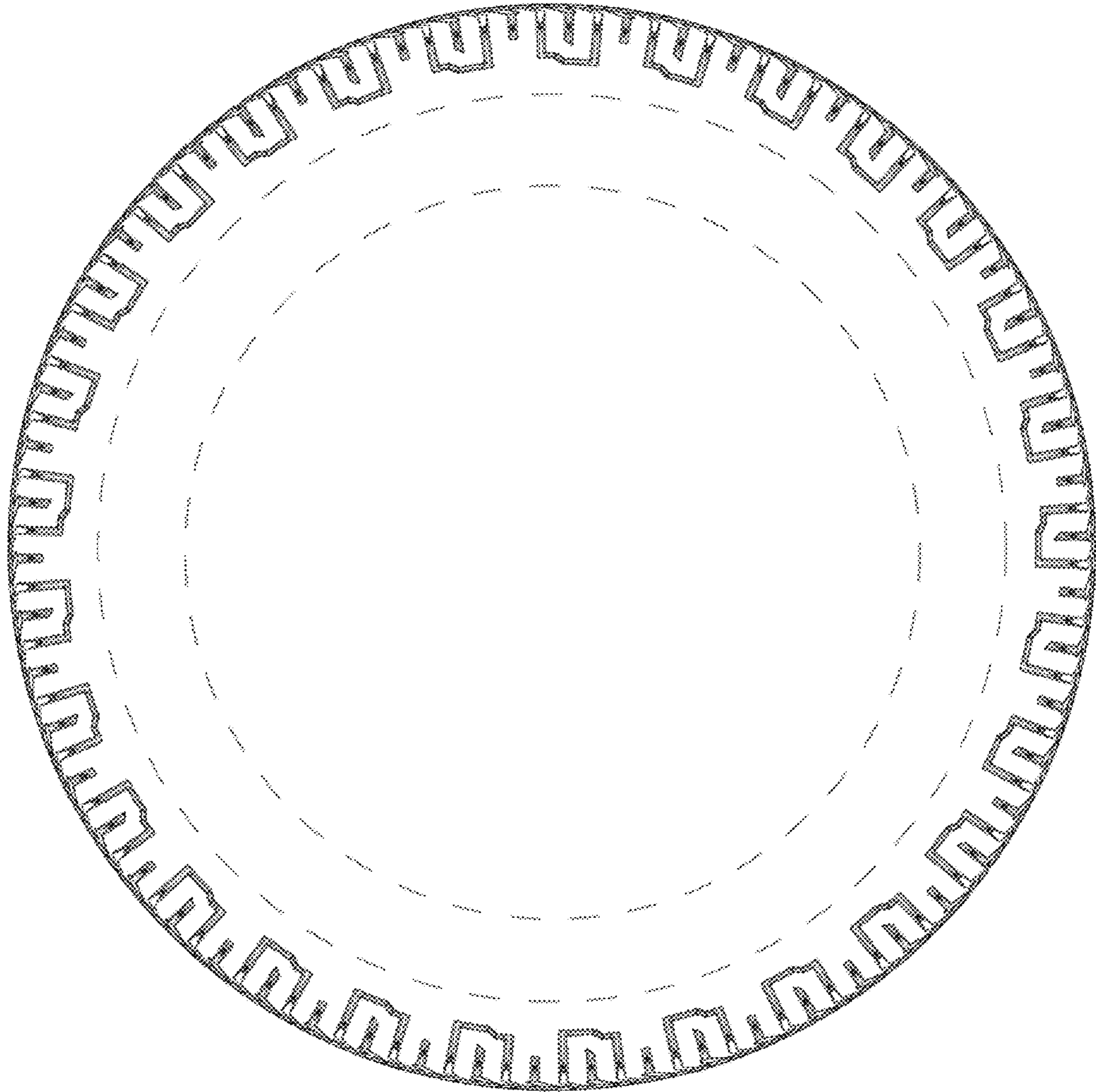
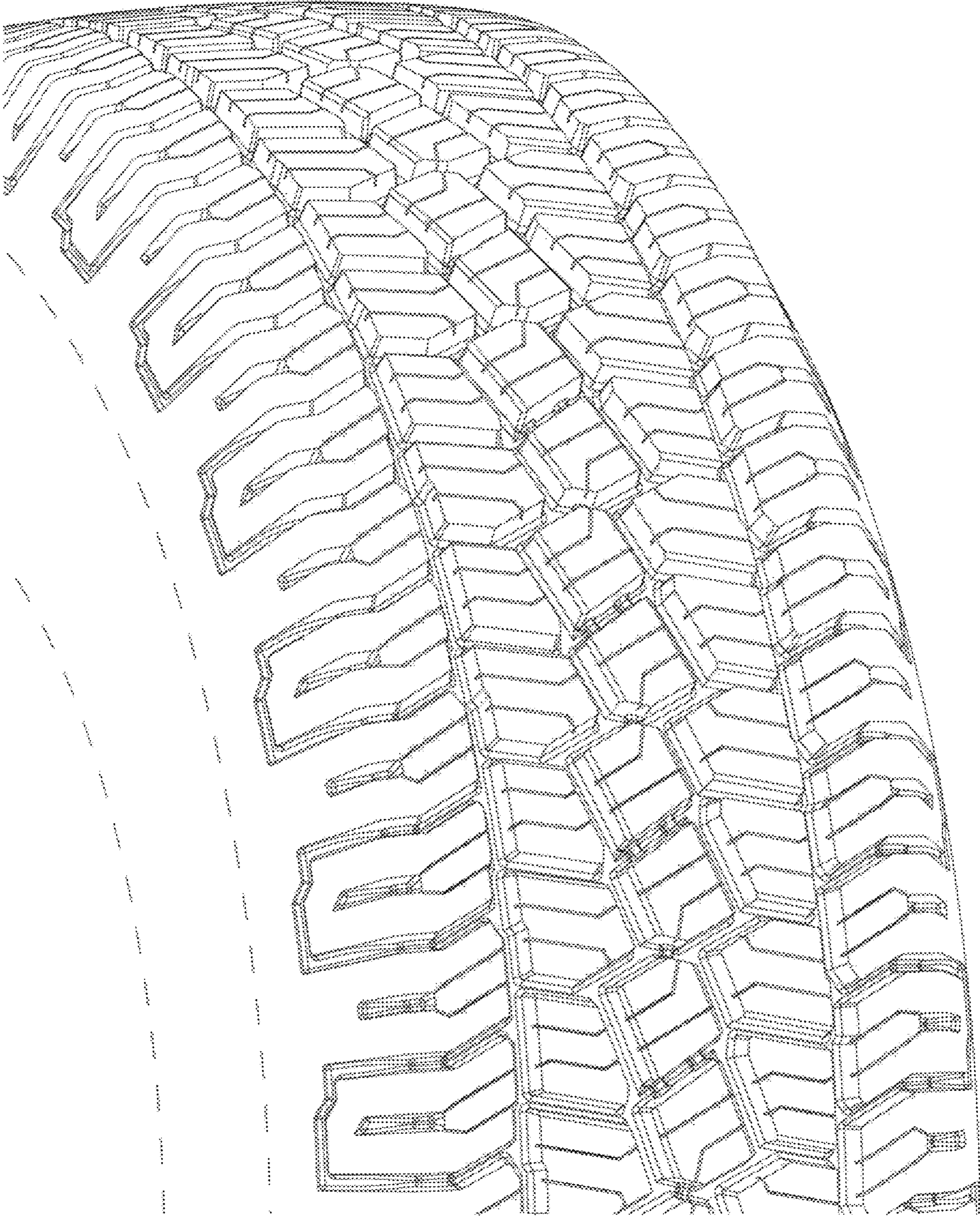

FIG.3



**FIG.4**

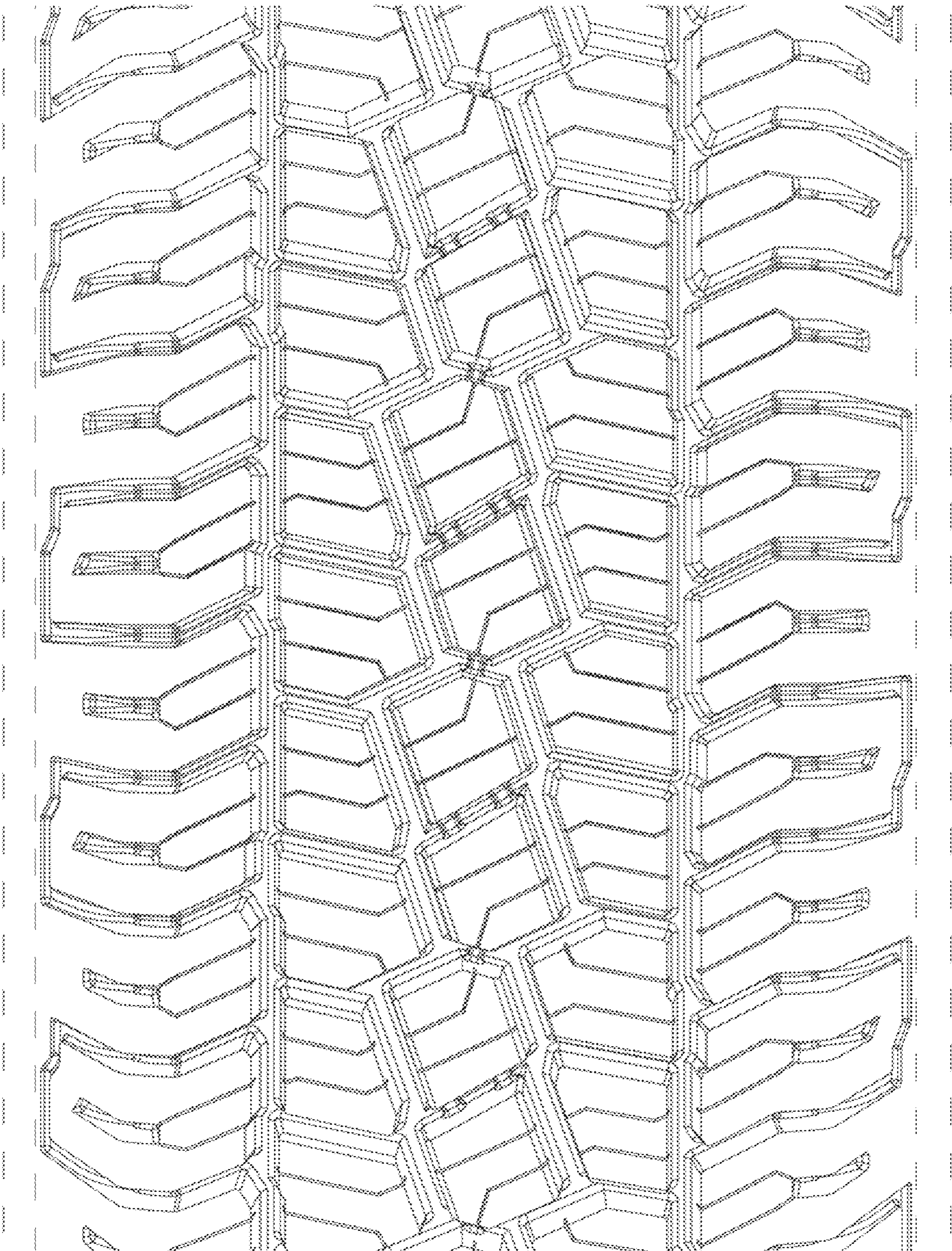

FIG.5

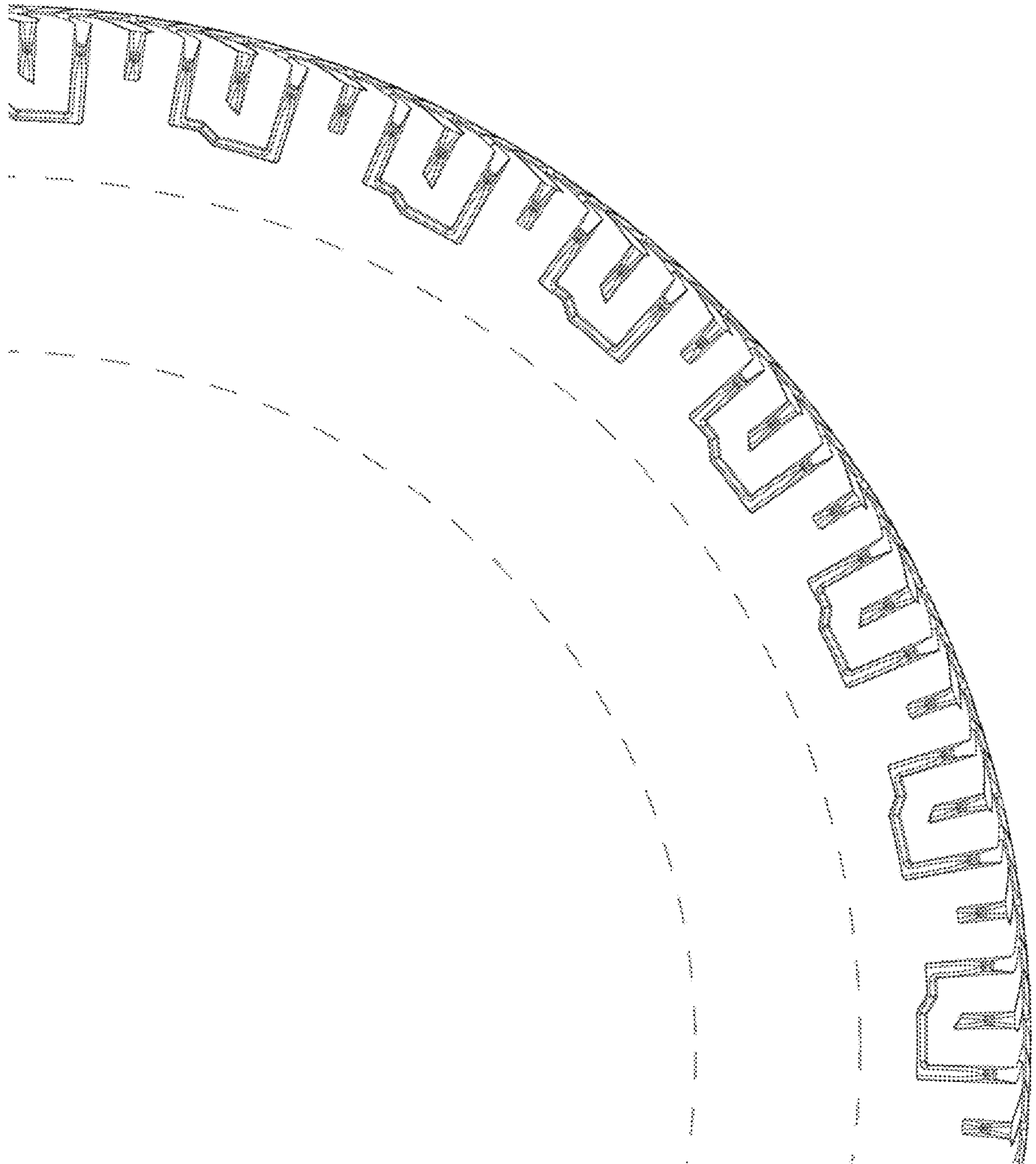

FIG.6