



US00D879024S

(12) **United States Design Patent**  
**Thieman**

(10) **Patent No.:** **US D879,024 S**

(45) **Date of Patent:** **\*\* Mar. 24, 2020**

(54) **TIRE TREAD**

(71) Applicant: **COOPER TIRE & RUBBER COMPANY**, Findlay, OH (US)

(72) Inventor: **Kurt A. Thieman**, Fort Wayne, IN (US)

(73) Assignee: **COOPER TIRE & RUBBER COMPANY**, Findlay, OH (US)

(\*\*) Term: **15 Years**

(21) Appl. No.: **29/688,303**

(22) Filed: **Apr. 19, 2019**

(51) **LOC (12) Cl.** ..... **12-15**

(52) **U.S. Cl.**  
USPC ..... **D12/596**; D12/900; D12/901

(58) **Field of Classification Search**  
USPC ..... D12/579, 594, 596, 597, 602, 603  
CPC .. B60C 11/0306; B60C 11/0309; B60C 11/04  
See application file for complete search history.

(56) **References Cited**

**U.S. PATENT DOCUMENTS**

D483,718 S	12/2003	Hutz et al.	
D495,294 S	8/2004	Ochi et al.	
D578,956 S	10/2008	Dixon et al.	
D730,272 S	5/2015	Fleckner	
D732,463 S	6/2015	Petr et al.	
D737,197 S	8/2015	Wang et al.	
D744,412 S	12/2015	Schimmoeller	
D761,193 S	7/2016	Schimmoeller et al.	
D762,561 S	8/2016	Petr	
D762,562 S	8/2016	Bonifas	
D767,474 S	* 9/2016	Reim	D12/579
D768,057 S	* 10/2016	Scheifele	D12/579
D773,982 S	12/2016	Jacobs	
D780,098 S	2/2017	Sareen	
D782,970 S	4/2017	Sato	
D795,794 S	8/2017	Thieman	

D795,796 S	8/2017	Johnson	
D805,024 S	12/2017	Lo	
D806,640 S	1/2018	Petr	
D816,596 S	5/2018	Schimmoeller et al.	
D832,188 S	10/2018	Kochanek	
D832,197 S	* 10/2018	Guo	D12/579
D832,776 S	* 11/2018	Louzri	D12/596
D838,662 S	1/2019	Tikka et al.	
D858,426 S	* 9/2019	Geng	D12/579
D870,031 S	* 12/2019	Wang	D12/602

\* cited by examiner

*Primary Examiner* — Robert M. Spear

(74) *Attorney, Agent, or Firm* — Faye Sharpe LLP

(57) **CLAIM**

The ornamental design for a tire tread, as shown and described.

**DESCRIPTION**

FIG. 1 is a perspective view of a tire including the tire tread of the present application taken generally from the front and a first side of the tire;

FIG. 2 is a front view thereof;

FIG. 3 is a side view (the first side or the second side) thereof;

FIG. 4 is an enlarged partial, perspective view taken generally from the front and the first side thereof;

FIG. 5 is an enlarged, partial front view thereof; and,

FIG. 6 is an enlarged, partial side view (the first side or the second side) thereof.

The outermost broken line on each of the tire sidewalls depicts the boundary of the claim. The broken lines depict subject matter that forms no part of the claimed tire tread design, and are included for the purpose of illustrating the full tire. The tread pattern is understood to repeat uniformly throughout the circumference of the tire. The tread design is symmetrical and the views of the second side are the same as the views of the first side.

**1 Claim, 6 Drawing Sheets**

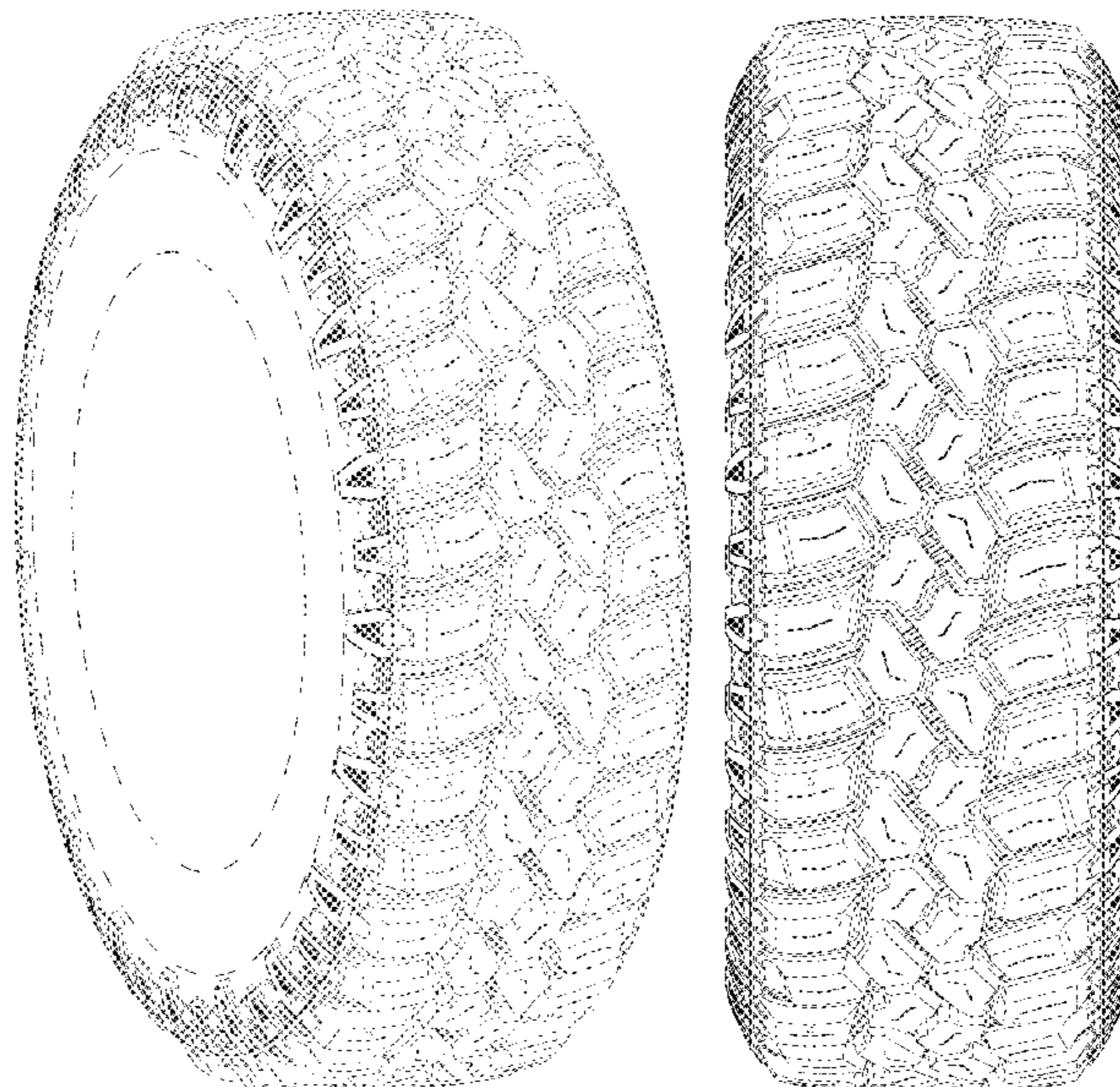

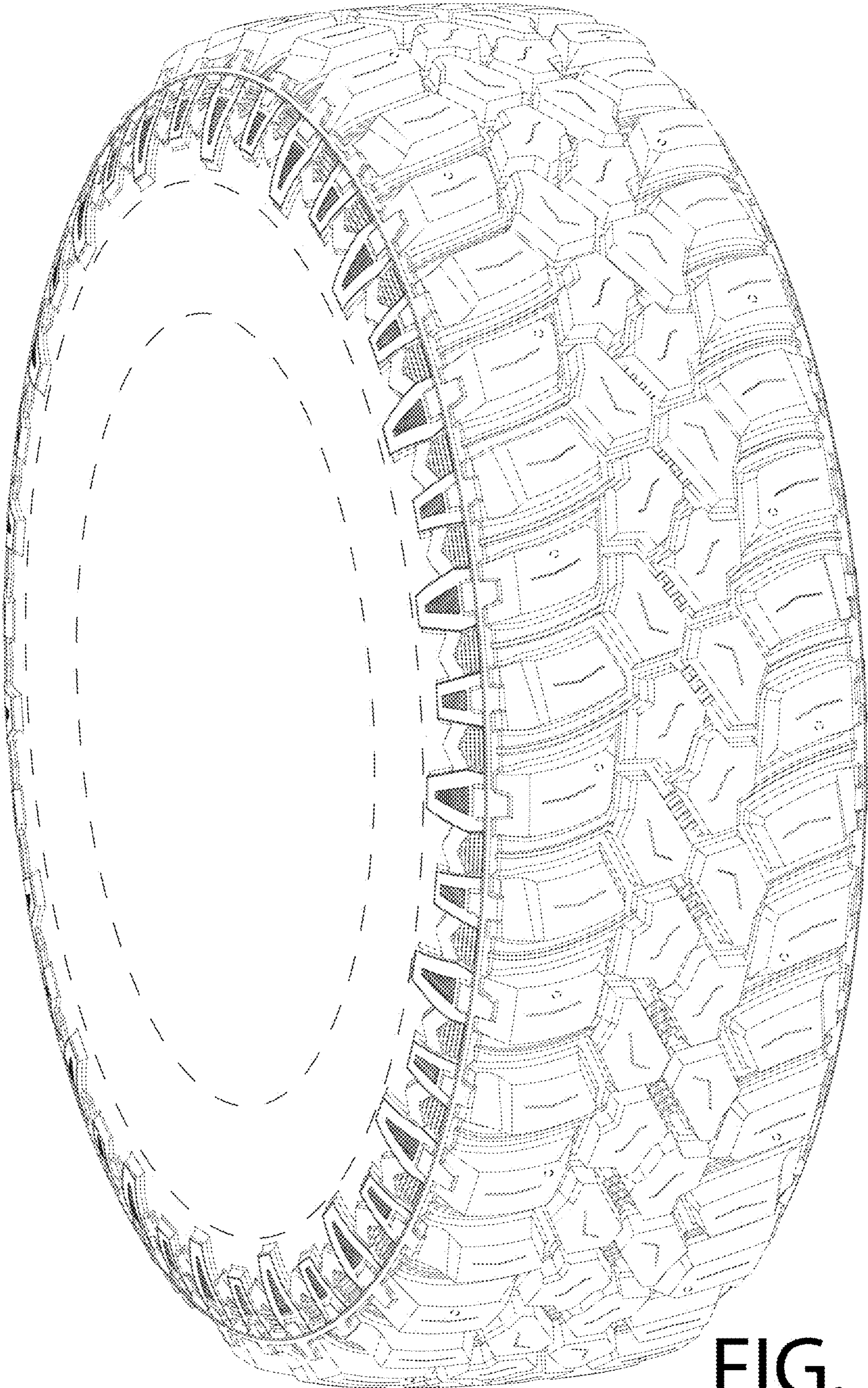

FIG. 1

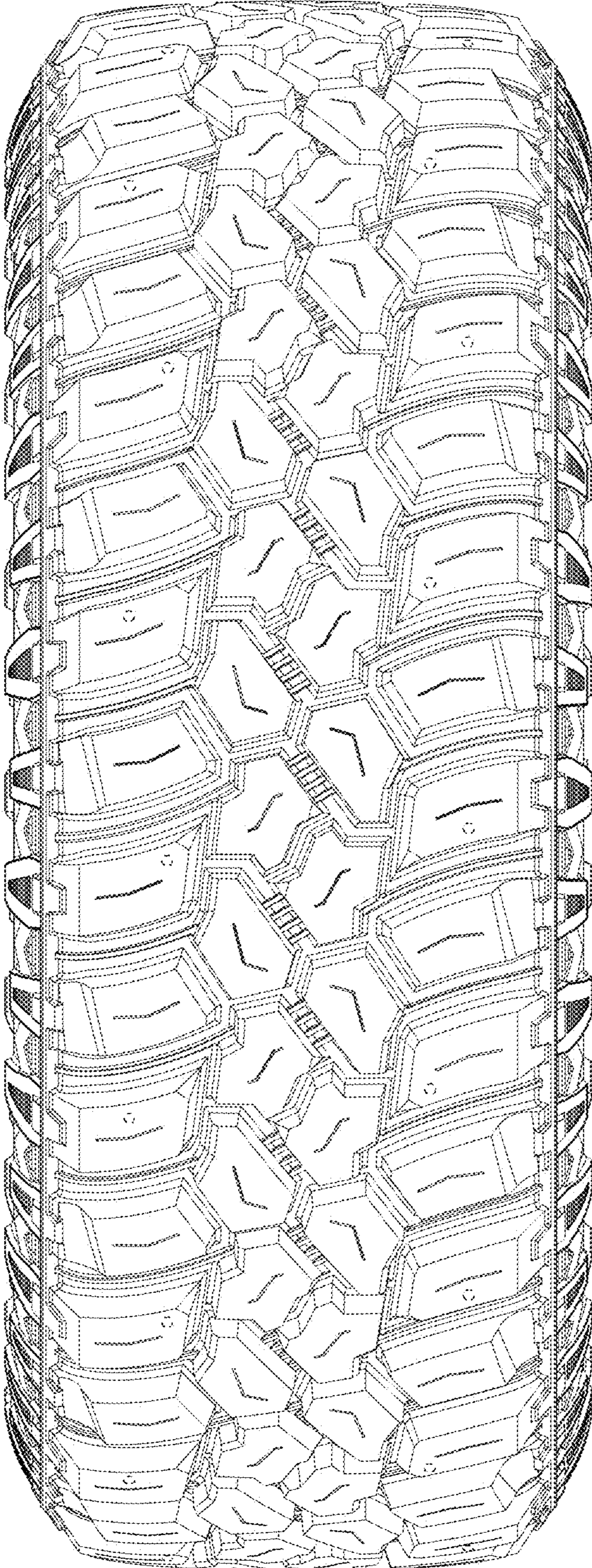

FIG. 2

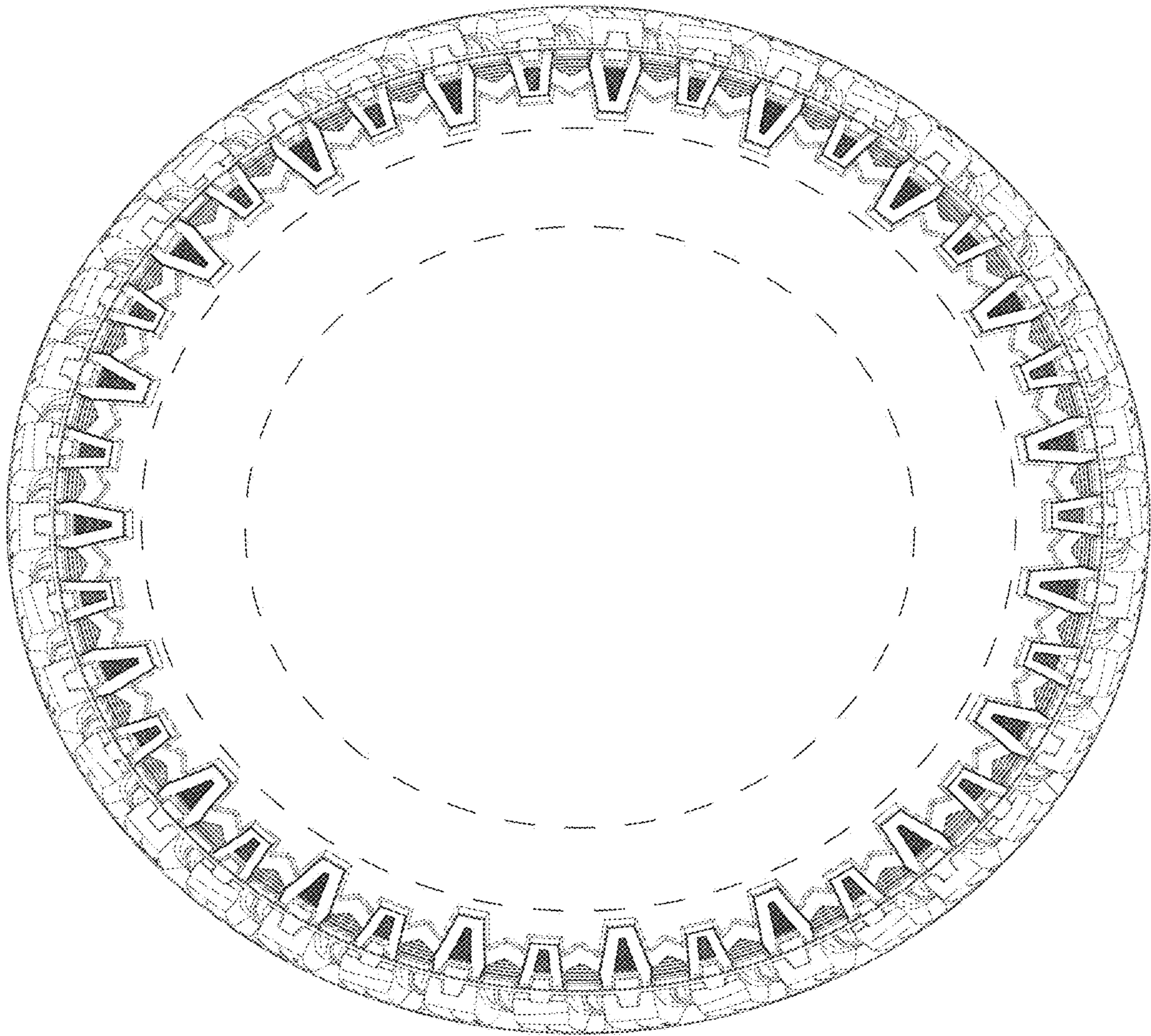

FIG. 3



FIG. 4

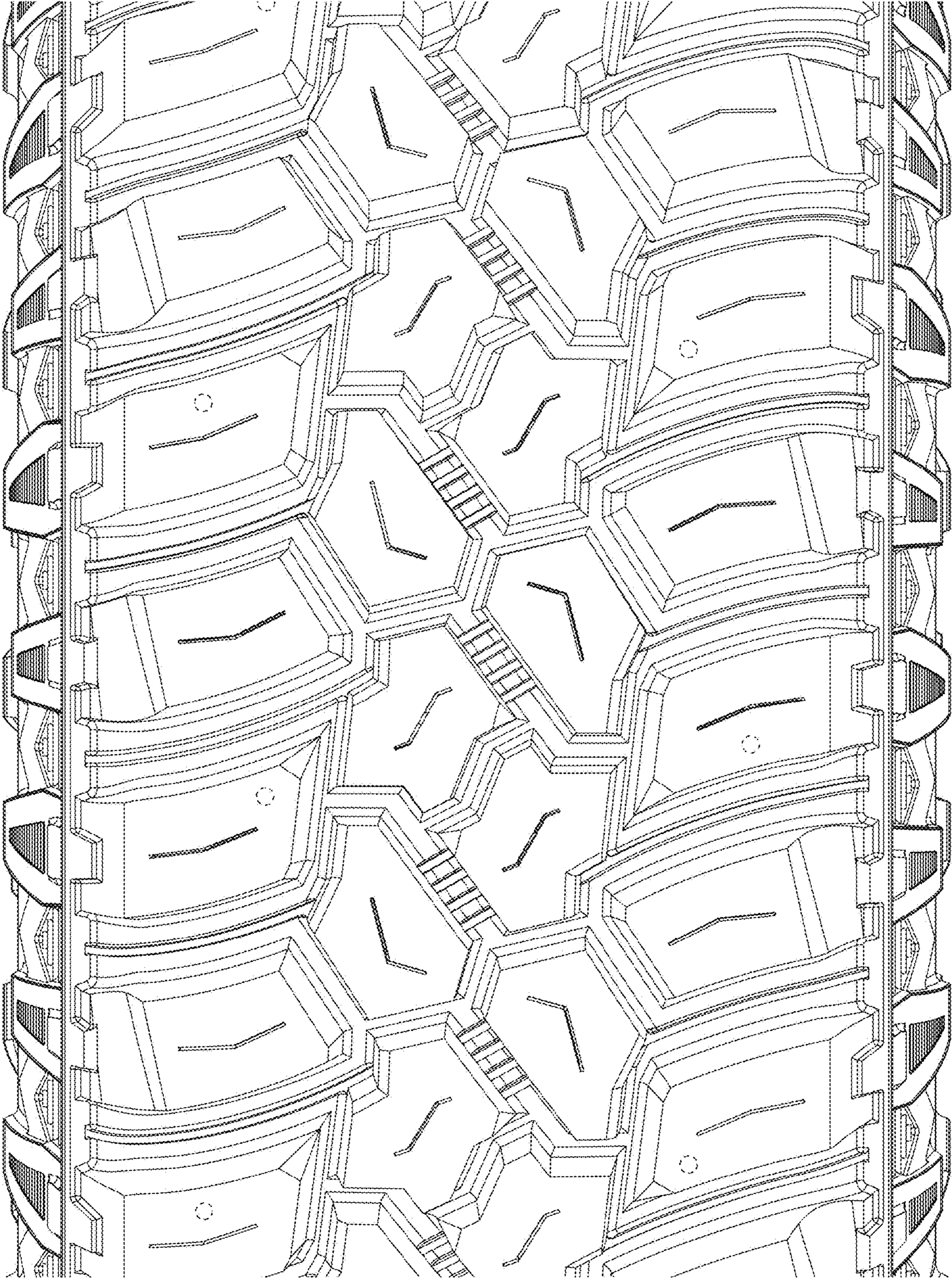

FIG. 5

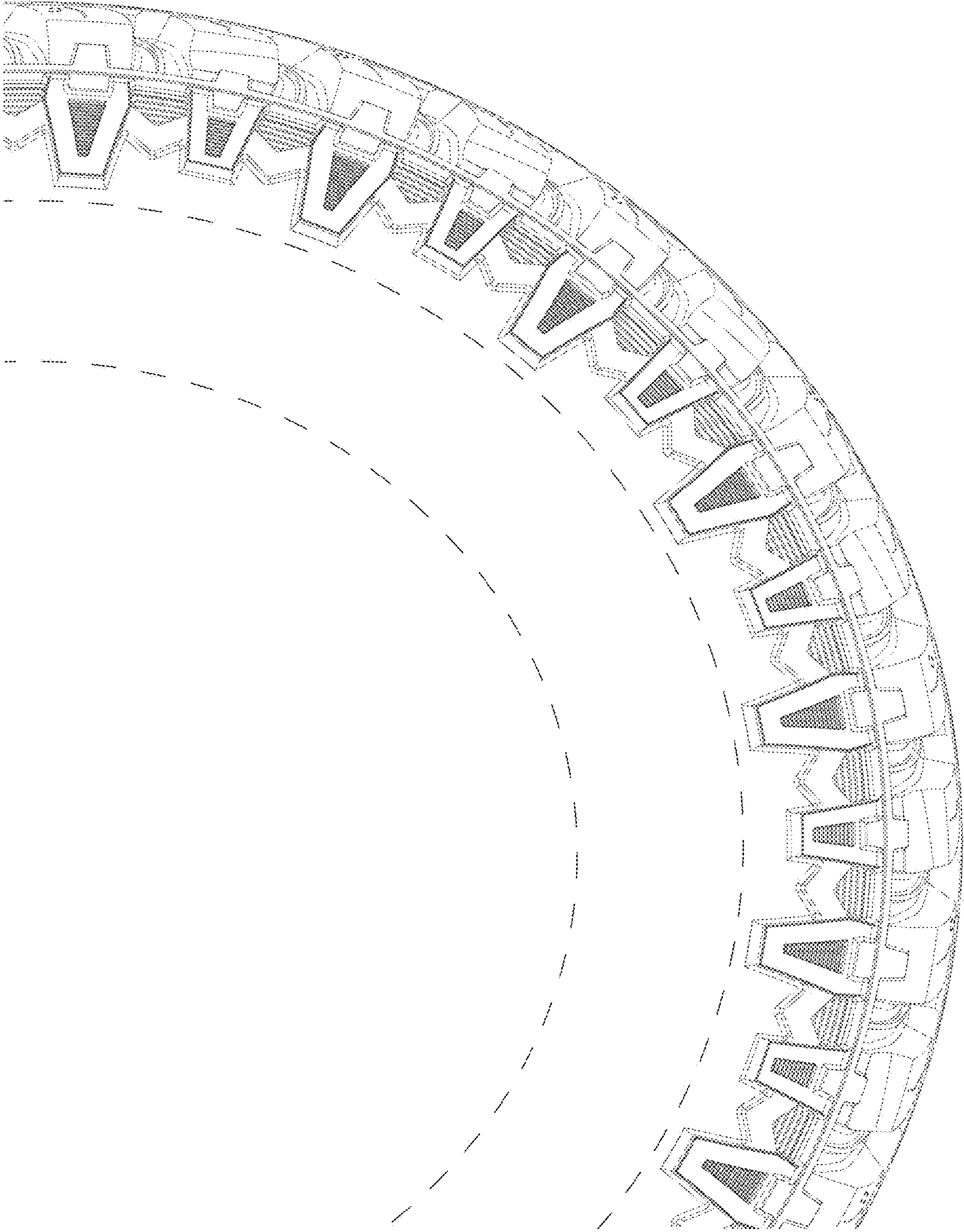

FIG. 6