



US00D879023S

(12) **United States Design Patent**
Takano

(10) **Patent No.:** **US D879,023 S**

(45) **Date of Patent:** **** Mar. 24, 2020**

(54) **TIRE FOR AUTOMOBILE**

(71) Applicant: **SUMITOMO RUBBER INDUSTRIES, LTD.**, Kobe-shi, Hyogo (JP)

(72) Inventor: **Hirokazu Takano**, Kobe (JP)

(73) Assignee: **SUMITOMO RUBBER INDUSTRIES, LTD.**, Kobe-Shi, Hyogo (JP)

(**) Term: **15 Years**

(21) Appl. No.: **29/671,719**

(22) Filed: **Nov. 29, 2018**

(51) **LOC (12) Cl.** **12-15**

(52) **U.S. Cl.**
USPC **D12/594**

(58) **Field of Classification Search**
USPC D12/568, 574-604
CPC Y10T 152/10027; B60C 1/0016; B60C 11/0306; B60C 11/0302; B60C 3/06; B60C 9/17
See application file for complete search history.

(56) **References Cited**

U.S. PATENT DOCUMENTS

D377,330 S * 1/1997 Kakegawa D12/601
D639,234 S * 6/2011 Reim D12/588

D639,235 S * 6/2011 Reim D12/600
D780,678 S * 3/2017 Maxwell D12/595
D781,781 S * 3/2017 Schimmoeller, Jr. D12/594
D782,968 S * 4/2017 Schimmoeller, Jr. D12/594
D819,555 S * 6/2018 Schimmoeller, Jr. D12/600
D838,664 S * 1/2019 Pribula D12/595
D849,676 S * 5/2019 Becker D12/594
D853,948 S * 7/2019 Wang D12/601

* cited by examiner

Primary Examiner — Lakiya G Rogers

Assistant Examiner — John A Voytek

(74) *Attorney, Agent, or Firm* — Birch, Stewart, Kolasch & Birch, LLP

(57) **CLAIM**

The ornamental design for a tire for automobile, as shown and described.

DESCRIPTION

FIG. 1 is a front perspective view of a tire for automobile showing my new design;
FIG. 2 is a front view thereof;
FIG. 3 is a left side view thereof;
FIG. 4 is a rear view thereof;
FIG. 5 is a right side view thereof;
FIG. 6 is a bottom view thereof;
FIG. 7 is a top view thereof; and,
FIG. 8 is a partial enlarged view of FIG. 2.

1 Claim, 8 Drawing Sheets

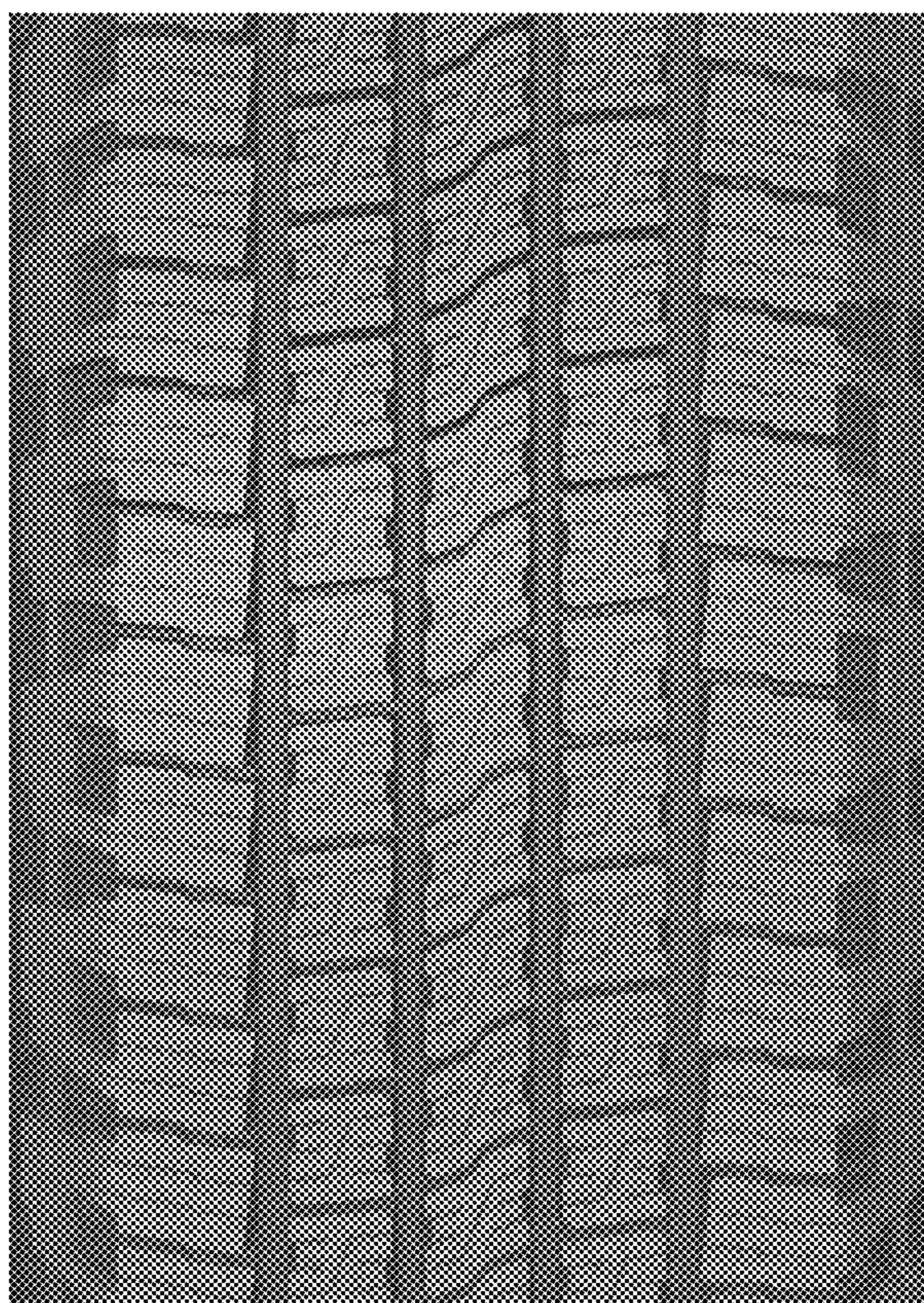



FIG. 1

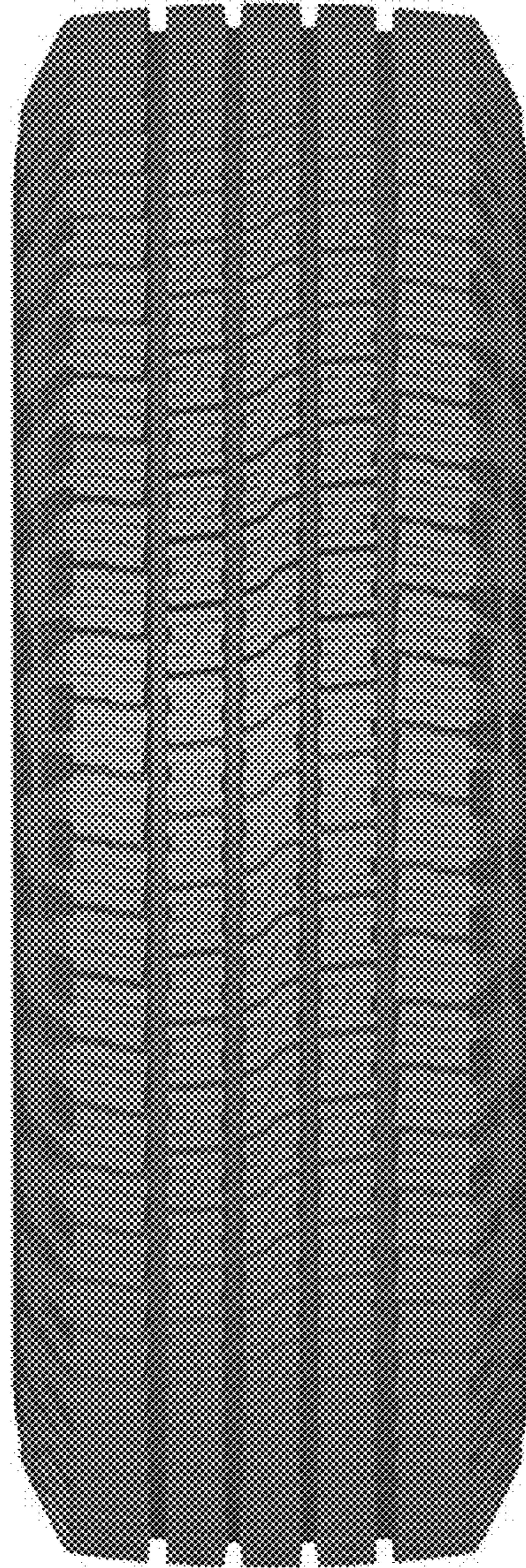

FIG. 2



FIG. 3



FIG. 4



FIG. 5



FIG. 6

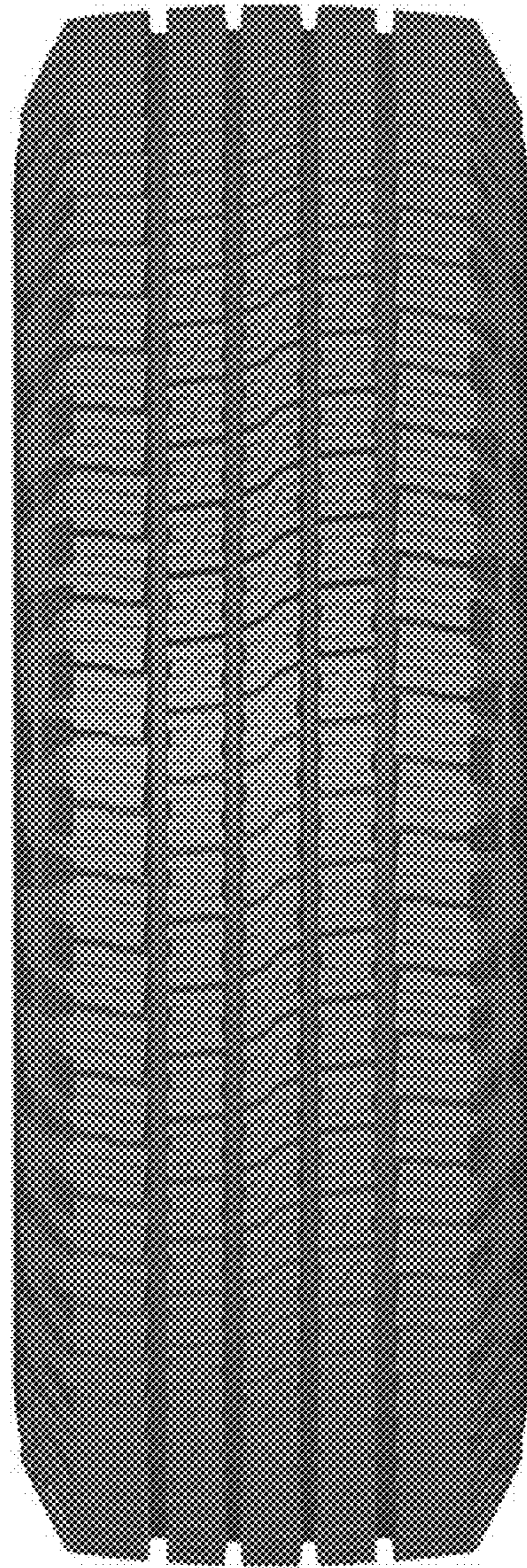

FIG. 7

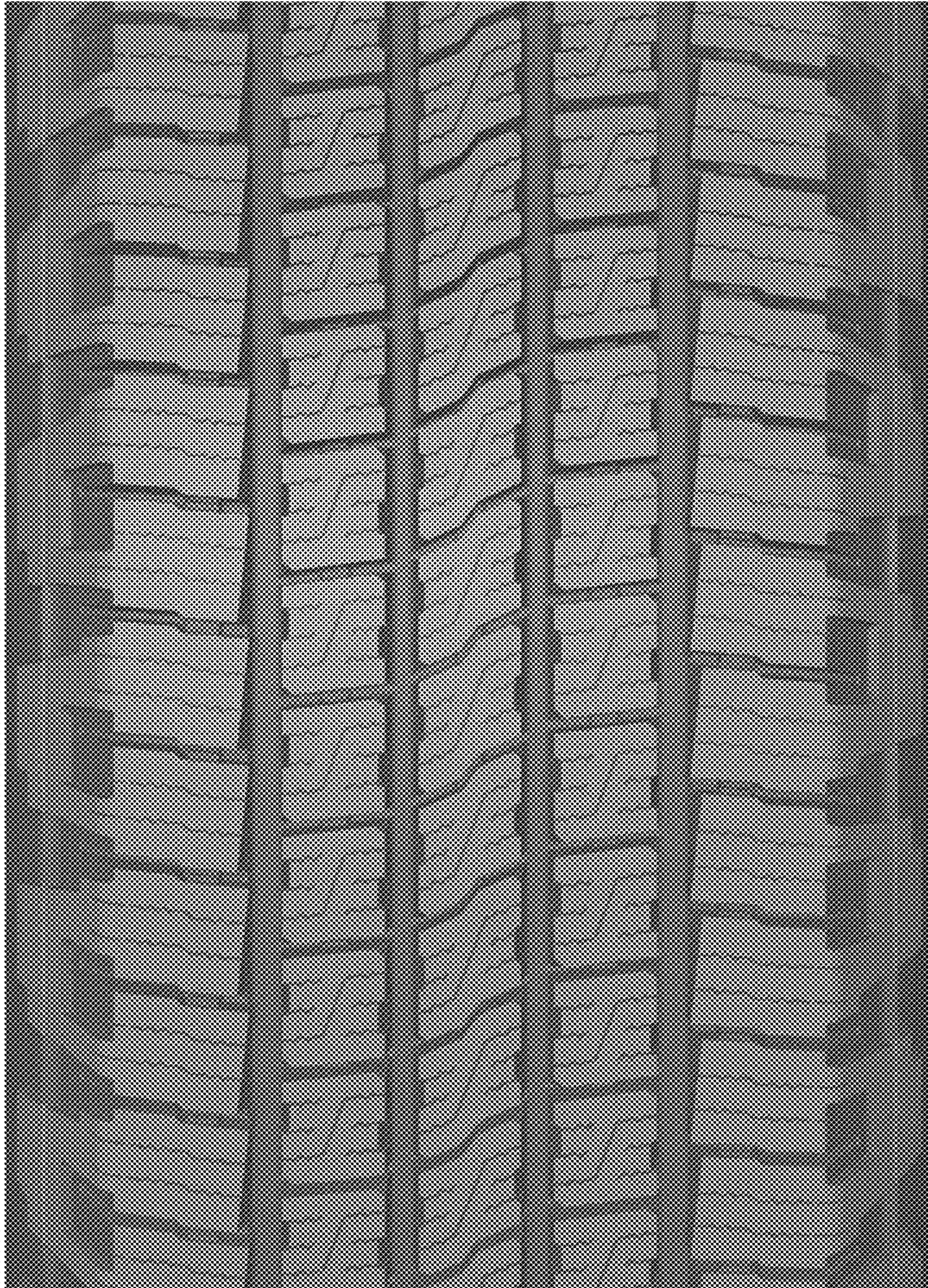

FIG. 8