



US00D879017S

(12) **United States Design Patent**
Amenta et al.

(10) **Patent No.:** **US D879,017 S**
(45) **Date of Patent:** **** Mar. 24, 2020**

(54) **TIRE TREAD**

(71) Applicant: **Bridgestone Europe NV/SA**, Zaventem (BE)

(72) Inventors: **Alessandro Amenta**, Rome (IT); **Emanuela Paciulli**, Rome (IT); **Luca Manfre'**, Rome (IT); **Pierfrancesco Triboulet**, Rome (IT)

(73) Assignee: **Bridgestone Europe NV/SA**, Zaventem (BE)

(**) Term: **15 Years**

(21) Appl. No.: **29/674,943**

(22) Filed: **Dec. 27, 2018**

(30) **Foreign Application Priority Data**

Jun. 28, 2018 (EM) 005329398
Dec. 3, 2018 (EM) 005842689

(51) **LOC (12) Cl.** **12-15**

(52) **U.S. Cl.**
USPC **D12/545**; D12/564

(58) **Field of Classification Search**
USPC D12/505–567, 580, 586, 604
CPC B60C 11/0302; B60C 2011/0339–0355;
B60C 2011/0358–0372; B60C
2011/0374–0379; B60C 2011/0381–0383;
B60C 2011/0386–0397
See application file for complete search history.

(56) **References Cited**

U.S. PATENT DOCUMENTS

D355,876 S * 2/1995 Diensthuber D12/563
D362,420 S * 9/1995 Heinen D12/564
D591,221 S * 4/2009 Fontaine D12/563

D733,639 S * 7/2015 Fontaine D12/563
D810,668 S * 2/2018 Cavro D12/563
D816,591 S * 5/2018 Kossi D12/563
D819,551 S * 6/2018 Uchida D12/563
D828,285 S * 9/2018 Jeong D12/552
D832,192 S * 10/2018 Shondel D12/559
D853,940 S * 7/2019 Houchard D12/552
D854,491 S * 7/2019 Sareen D12/563
D854,492 S * 7/2019 Sareen D12/563
D855,010 S * 7/2019 Nomura D12/558
D855,555 S * 8/2019 Nomura D12/558
D860,922 S * 9/2019 Montarras D12/563
D862,371 S * 10/2019 Tikka D12/545

* cited by examiner

Primary Examiner — George D. Kirschbaum

Assistant Examiner — Joseph J Kukella

(74) *Attorney, Agent, or Firm* — Sughrue Mion, PLLC

(57) **CLAIM**

The ornamental design for a tire tread, as shown and described.

DESCRIPTION

FIG. 1 is a perspective view of a tread showing our new design;
FIG. 2 is a front view of the tread;
FIG. 3 is a right view of the tread;
FIG. 4 is a left view of the tread;
FIG. 5 is an enlarged view of the tread with section lines corresponding to the views in FIGS. 6, 7, and 8;
FIG. 6 is a first transversal section view of the tread;
FIG. 7 is a second transversal section view of the tread; and,
FIG. 8 is a third transversal section view of the tread.
In the drawings, the broken lines defining the sidewall, inner bead and the peripheral boundary between the claimed tire tread and the unclaimed sidewall depict environmental subject matter that forms no part of the claimed design.

1 Claim, 8 Drawing Sheets

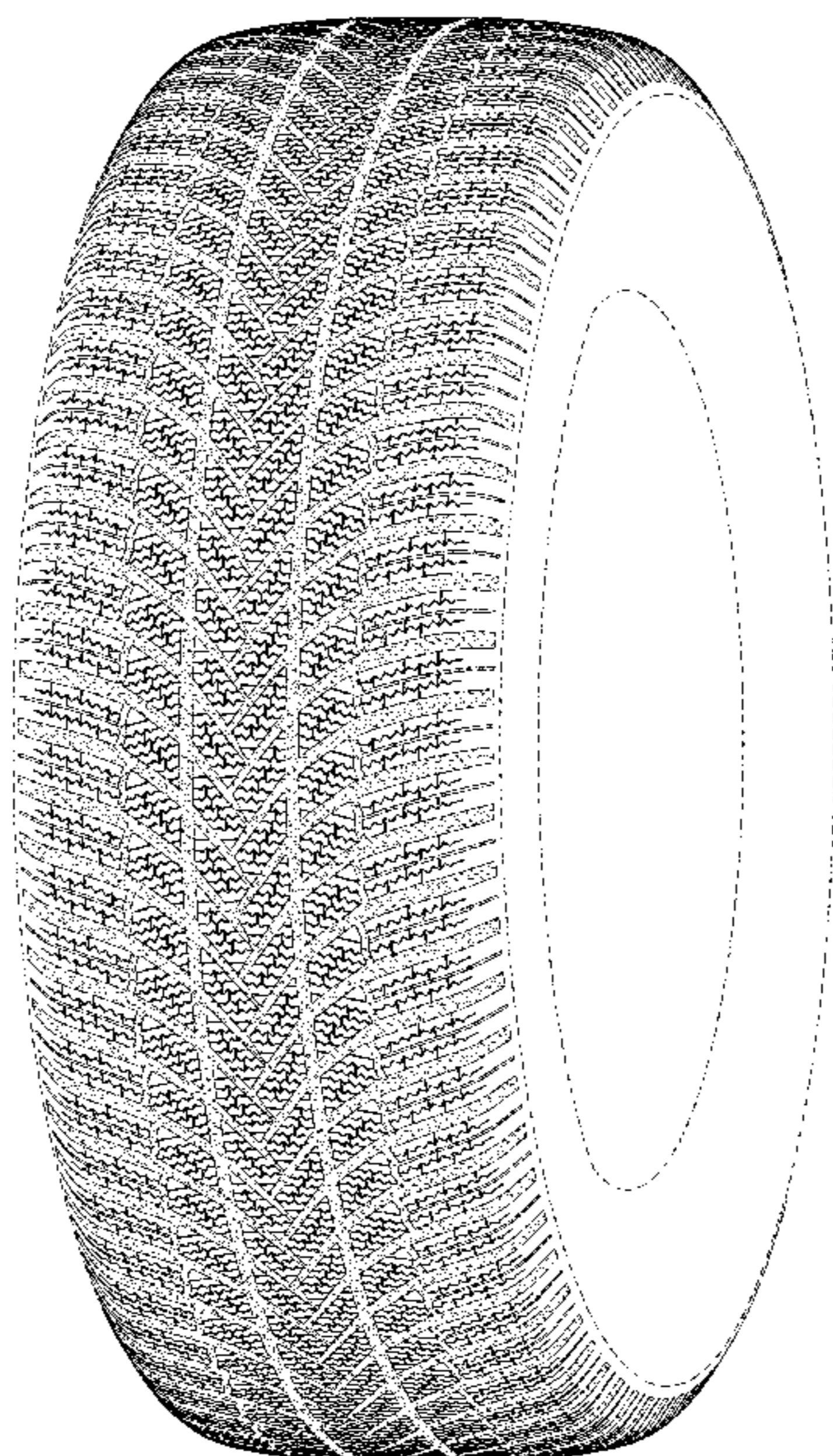

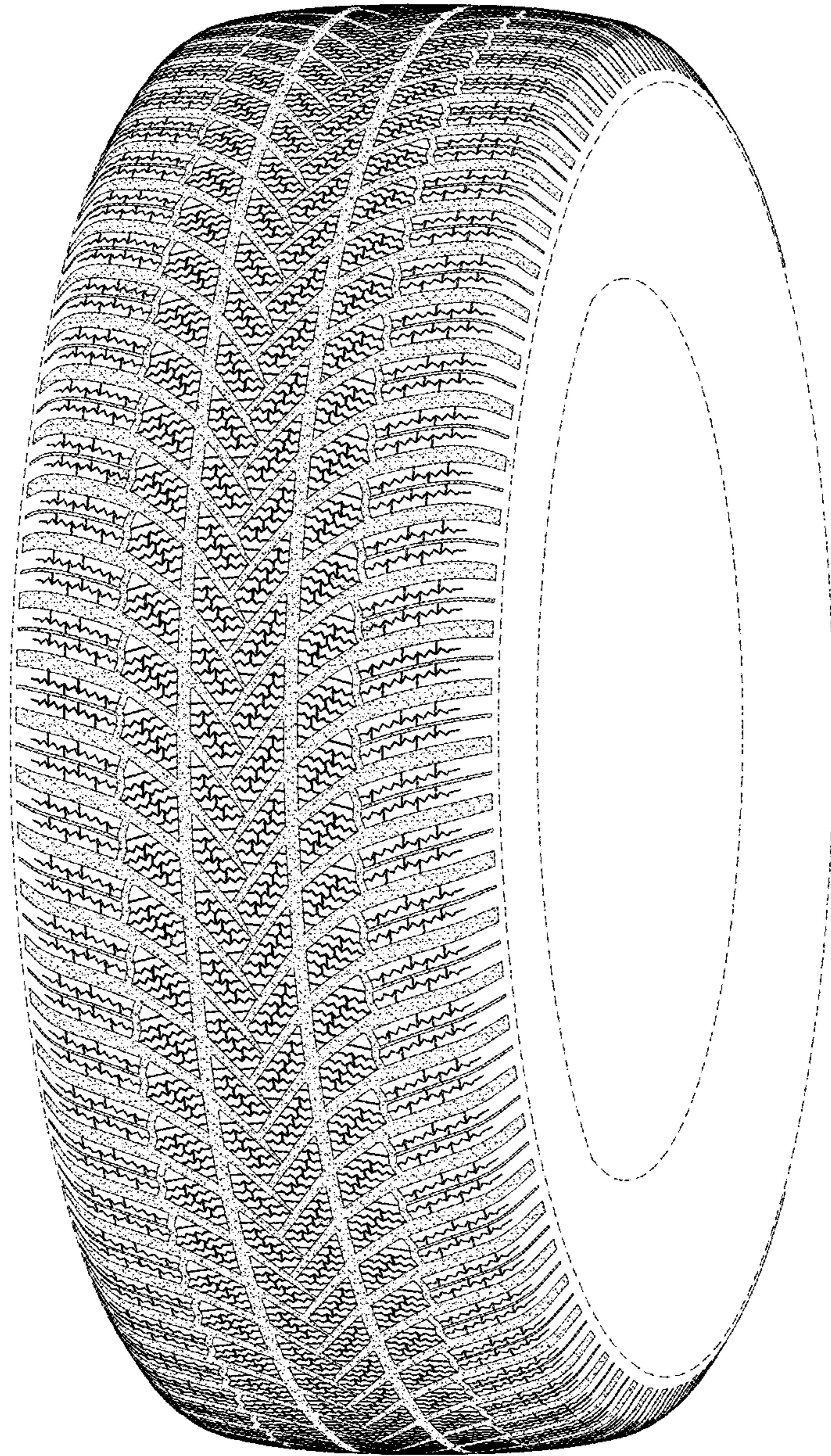

FIG. 1

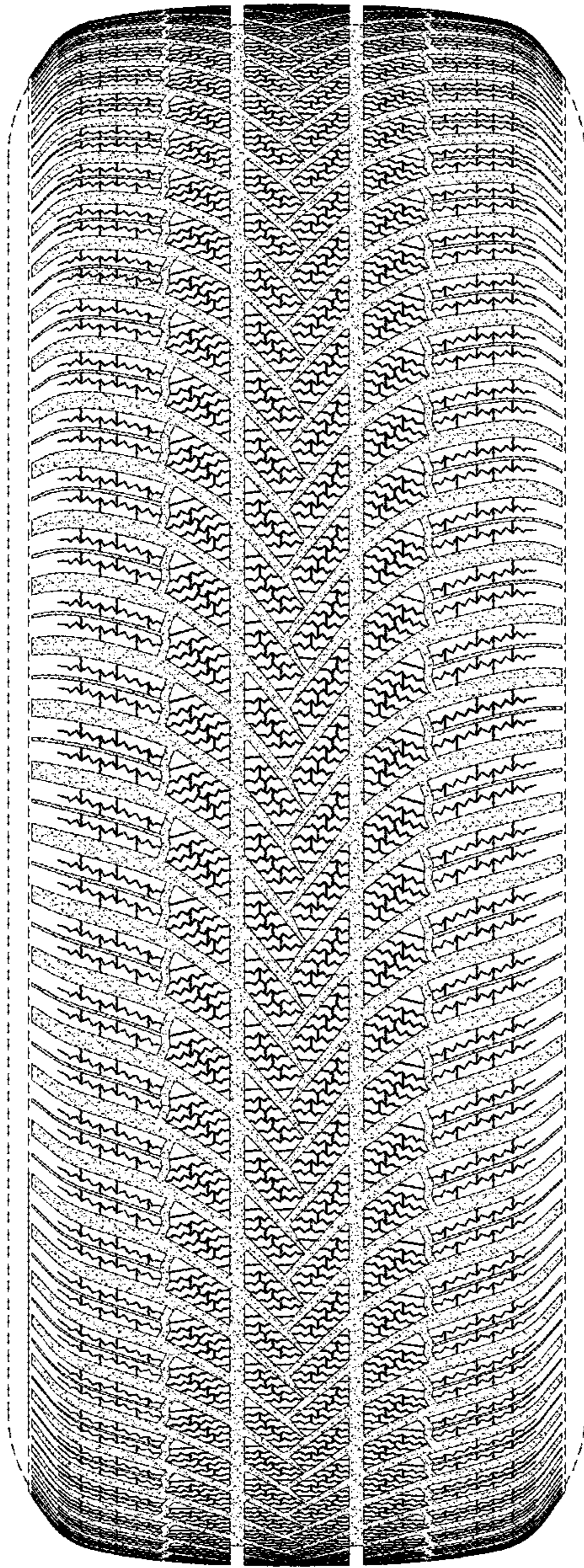

FIG. 2

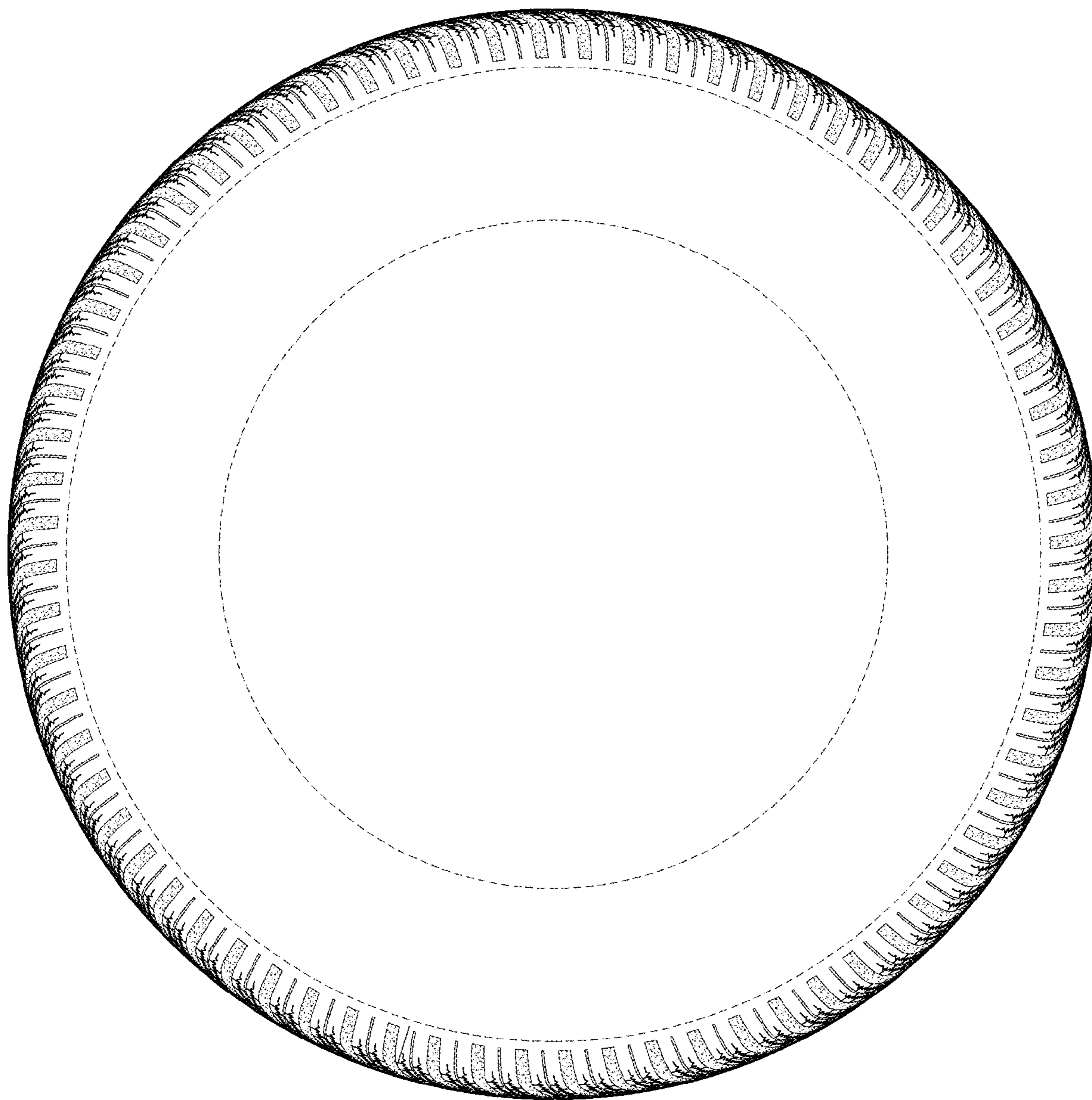

FIG.3

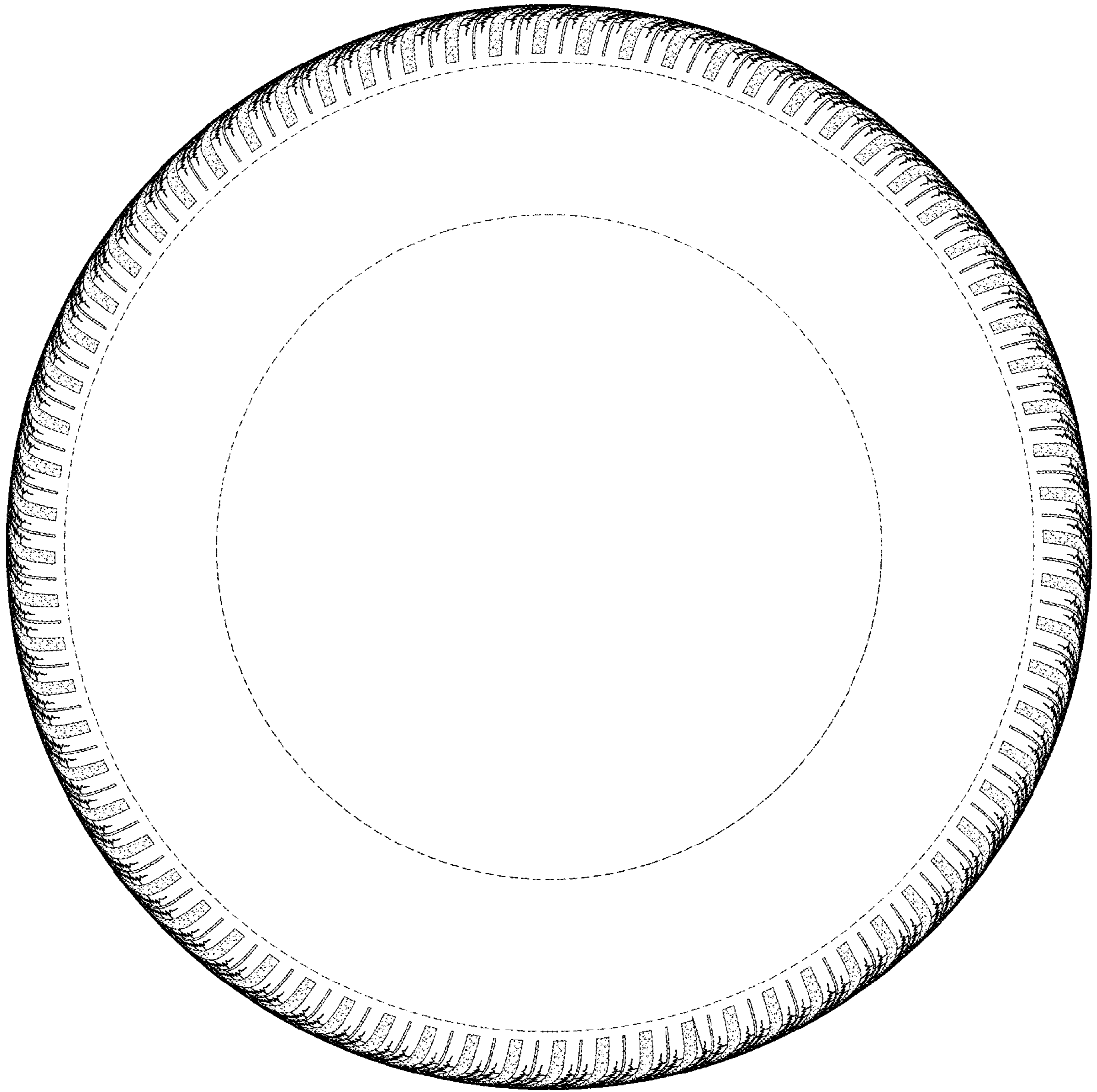

FIG.4

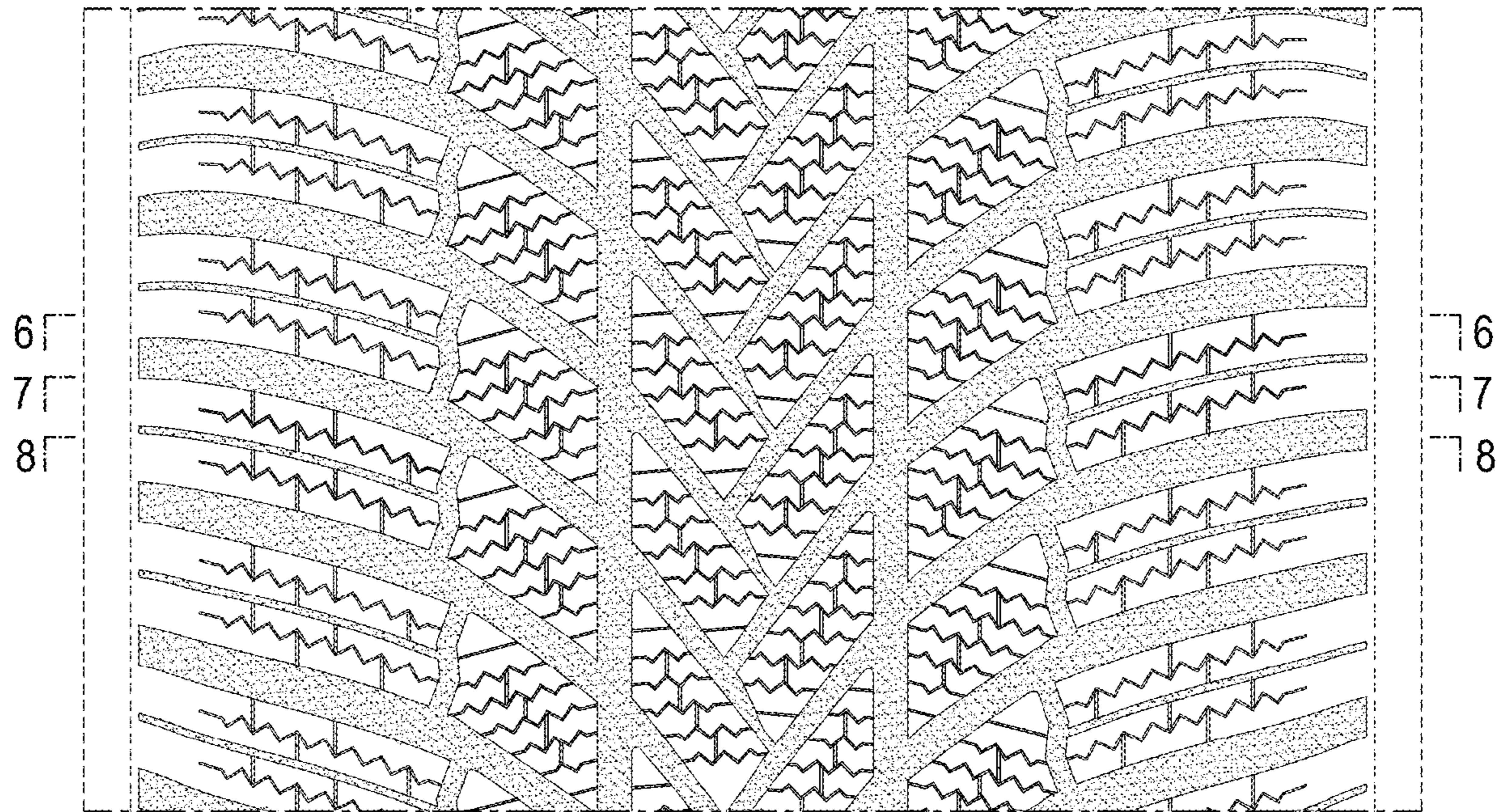

FIG.5

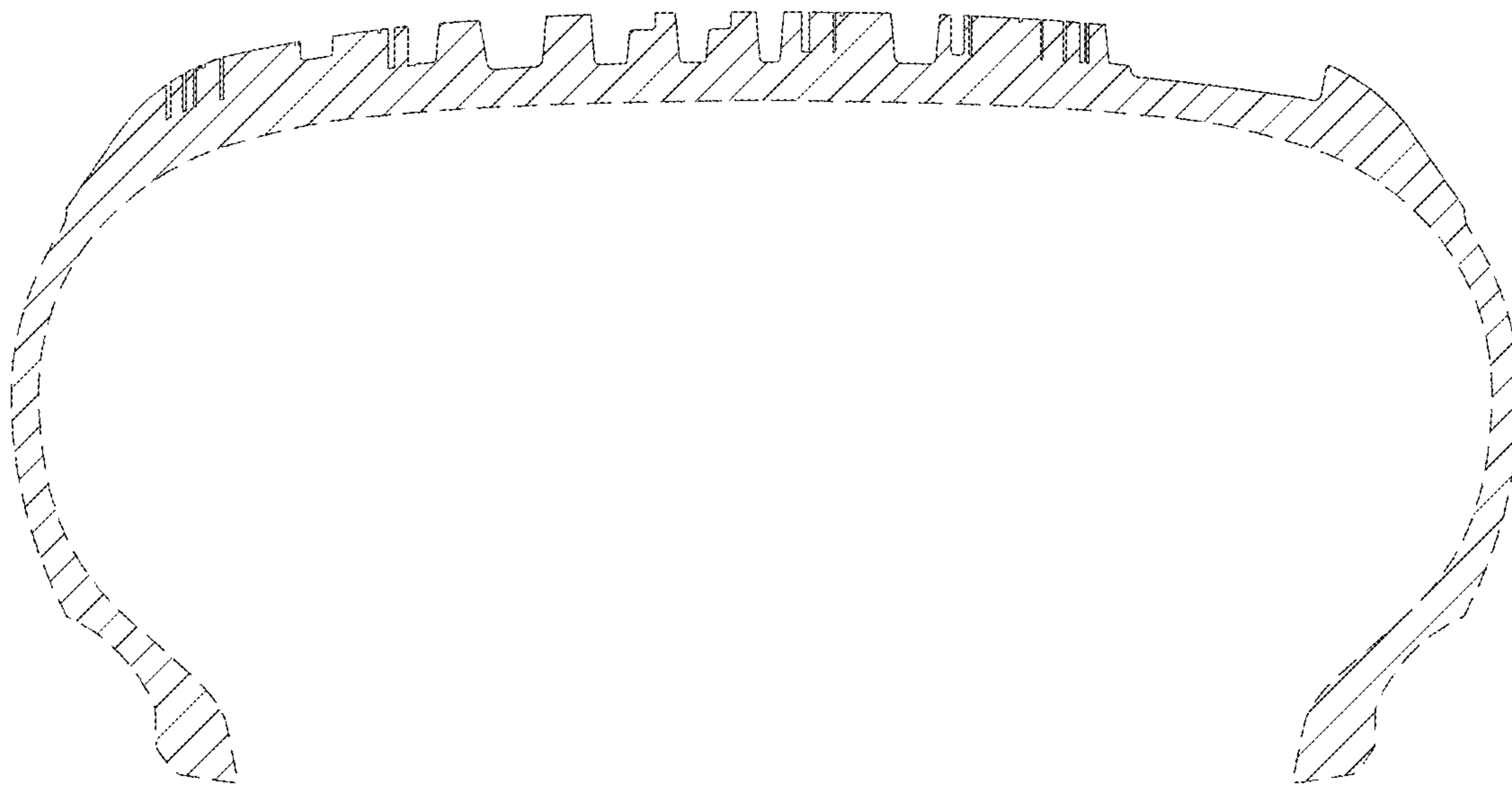

FIG.6

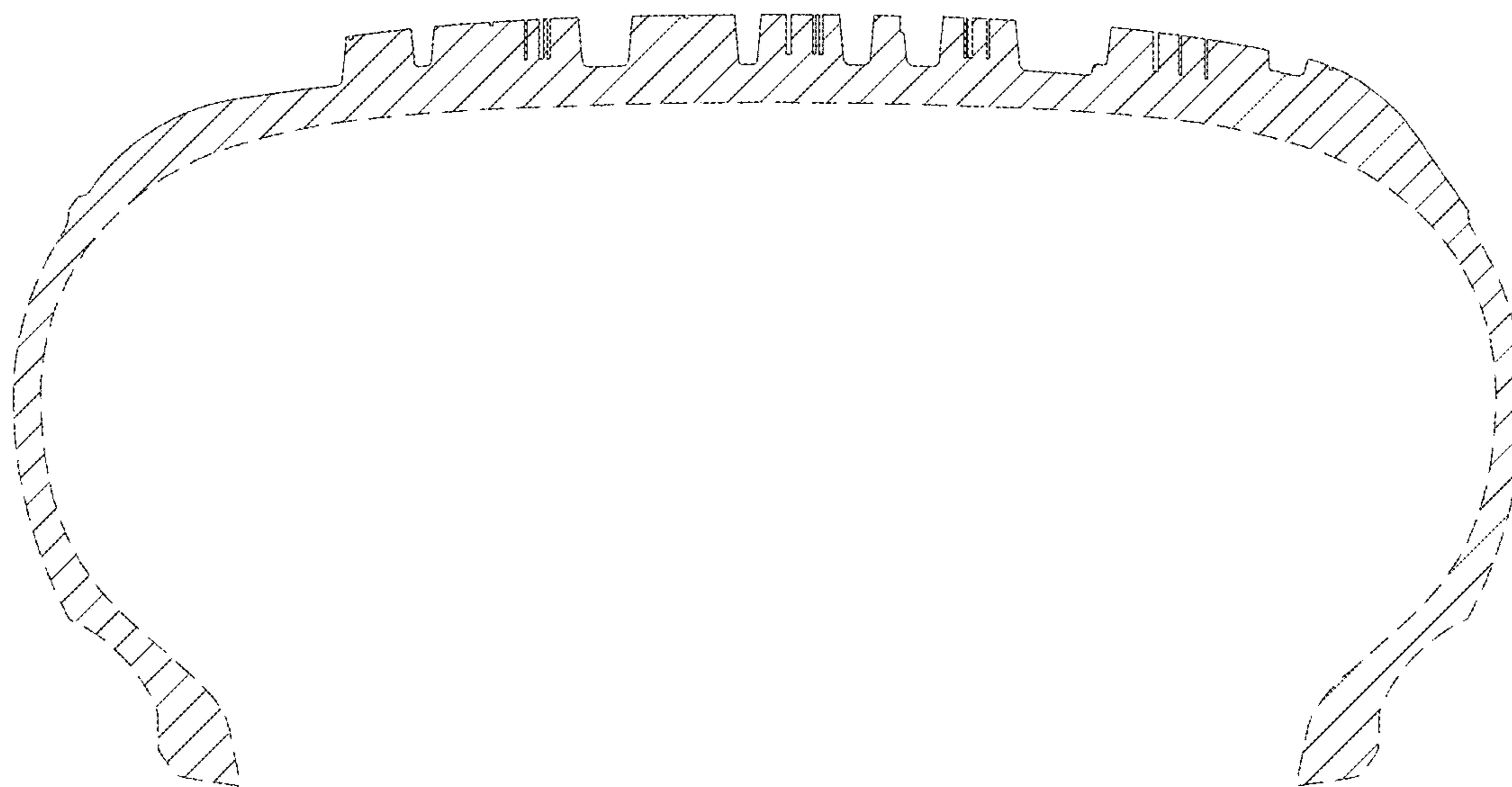

FIG.7

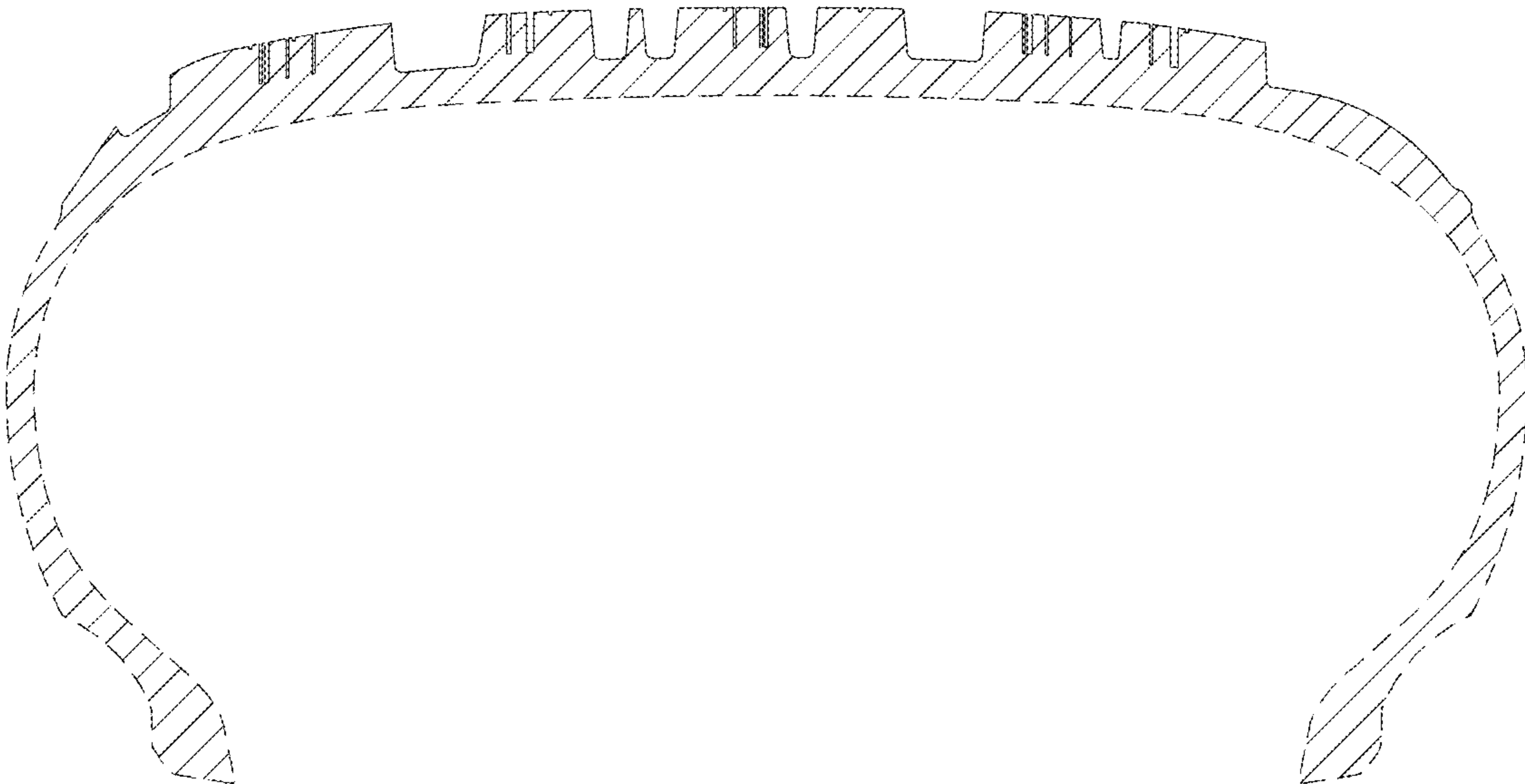

FIG.8