



US00D879006S

(12) **United States Design Patent**
Metros et al.

(10) **Patent No.:** **US D879,006 S**

(45) **Date of Patent:** **** Mar. 24, 2020**

(54) **VEHICLE WHEEL**

(71) Applicant: **Ford Global Technologies, LLC**,
Dearborn, MI (US)

(72) Inventors: **Craig S. Metros**, Bloomfield, MI (US);
Darrell Behmer, Novi, MI (US);
Melvin Betancourt, Shelby Township,
MI (US); **Stavros Melabiotis**, Livonia,
MI (US)

(73) Assignee: **Ford Global Technologies, LLC**,
Dearborn, MI (US)

(**) Term: **15 Years**

(21) Appl. No.: **29/673,838**

(22) Filed: **Dec. 18, 2018**

(51) **LOC (12) Cl.** **12-16**

(52) **U.S. Cl.**
USPC **D12/211**

(58) **Field of Classification Search**
USPC D12/204-213; D21/563
CPC B60B 7/00; B60B 7/02; B60B 7/04; B60B
7/01; B60B 7/06; B60B 3/02; B60B 3/04;
B60B 3/06; B60B 3/10; B60B 1/00;
B60B 1/08; B60B 1/10; B60B 1/12
See application file for complete search history.

(56) **References Cited**

U.S. PATENT DOCUMENTS

D413,298 S *	8/1999	Hussaini	D12/211
D471,503 S *	3/2003	Baumgartner	D12/211
D506,429 S *	6/2005	Arellano	D12/211
D606,477 S	12/2009	Gelardi et al.	
D610,064 S *	2/2010	Dilber	D12/211
D623,111 S *	9/2010	Spoerle	D12/211
D671,062 S *	11/2012	Dilber	D12/211
D673,094 S	12/2012	Behmer et al.	
D673,095 S	12/2012	Behmer et al.	
D673,101 S	12/2012	Behmer et al.	

D673,102 S	12/2012	Behmer et al.	
D691,541 S	10/2013	Behmer et al.	
D694,693 S	12/2013	Behmer et al.	
D702,173 S *	4/2014	Perini	D12/211
D706,701 S	6/2014	Mays et al.	
D708,112 S	7/2014	Mays et al.	
D720,270 S	12/2014	Mays et al.	
D721,027 S	1/2015	Mays et al.	
D721,317 S *	1/2015	Kern	D12/211
D725,570 S	3/2015	Mays et al.	
D726,091 S	4/2015	Mays et al.	
D726,617 S *	4/2015	Dingle	D12/209
D726,618 S *	4/2015	Dingle	D12/209
D726,626 S	4/2015	Mays et al.	
D727,825 S *	4/2015	Chung	D12/211
D730,798 S	6/2015	Mays et al.	
D743,316 S *	11/2015	Zhao	D12/211
D744,931 S	12/2015	Curic et al.	

(Continued)

OTHER PUBLICATIONS

Reese Counts, 2020 Ford Shelby GT500 revealed in Instagram post,
<https://www.autoblog.com> Oct. 18, 2018.

Primary Examiner — Stacia A Cadmus

(74) *Attorney, Agent, or Firm* — Vichit Chea

(57) **CLAIM**

The ornamental design for a vehicle wheel, as shown and described.

DESCRIPTION

FIG. 1 is a front elevational view of a vehicle wheel showing our new design;
FIG. 2 is a cross sectional view thereof, taken along line 2-2 in FIG. 1; and,
FIG. 3 is a side perspective view thereof.
Any broken lines represent an internal boundary of the design; the line itself and the area within form no part of the claim.

1 Claim, 3 Drawing Sheets

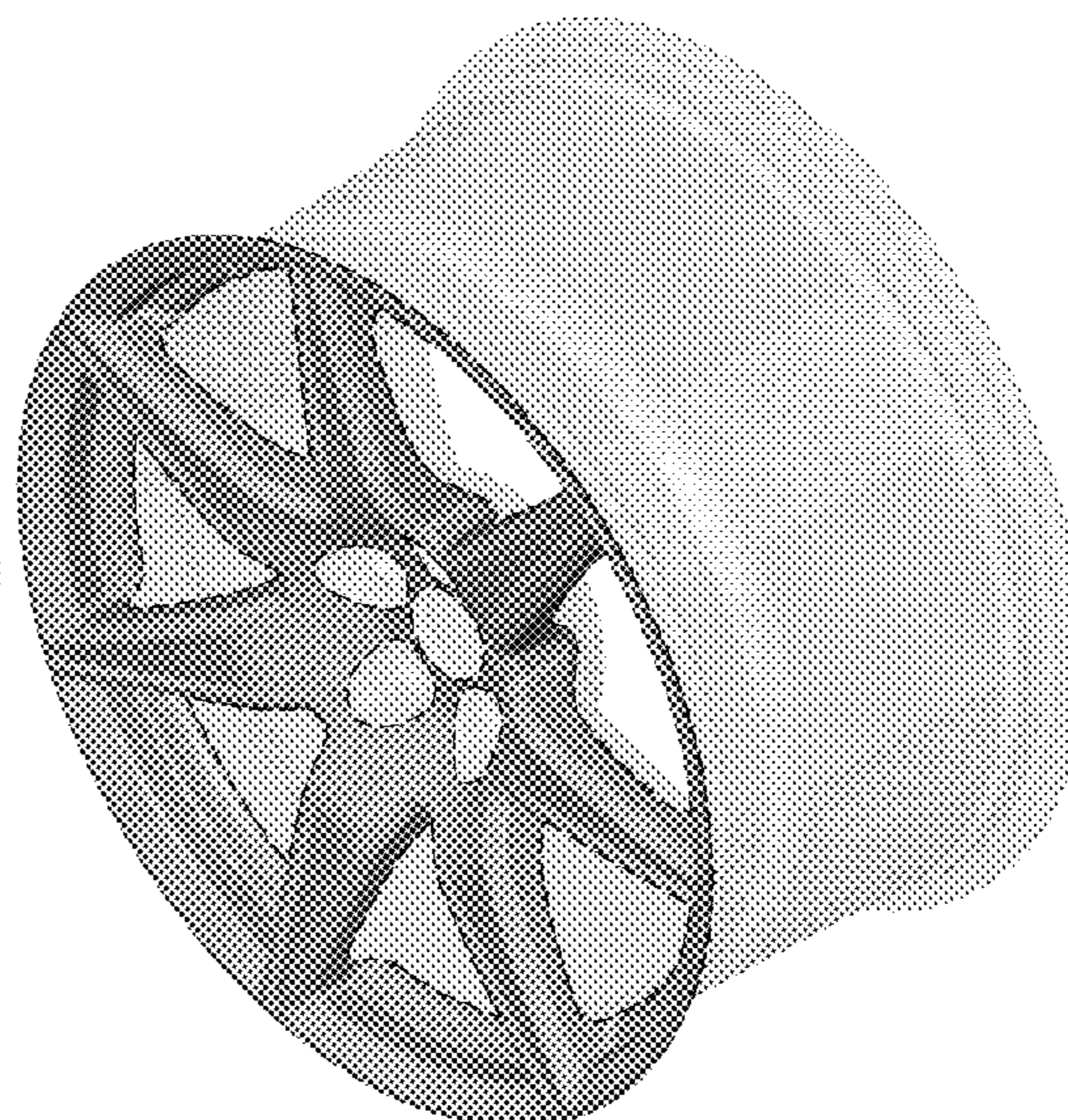
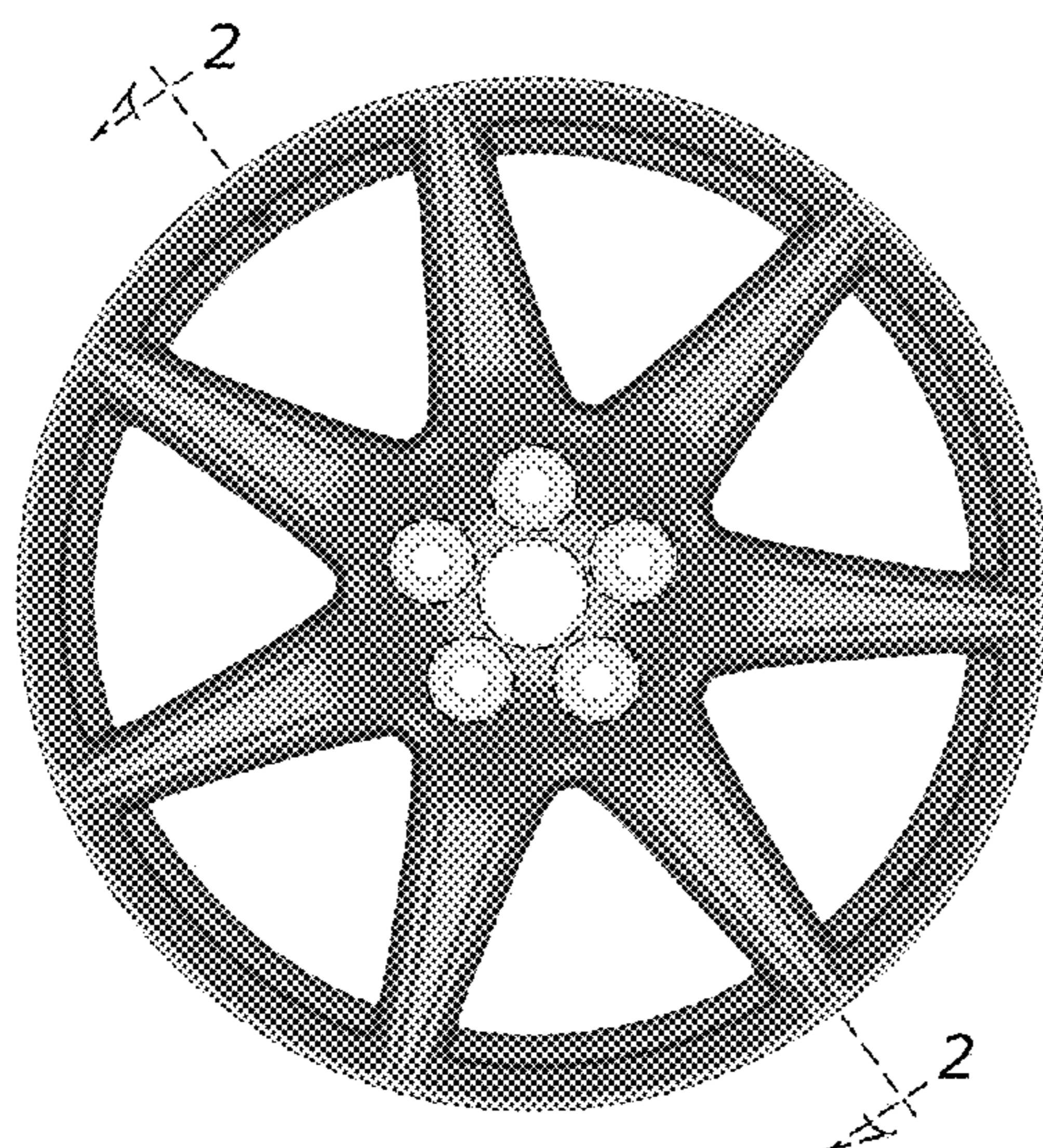

(56)

References Cited

U.S. PATENT DOCUMENTS

D765,574	S	*	9/2016	Hale, Jr.	D12/211
D768,045	S	*	10/2016	Curic	D12/209
D800,626	S	*	10/2017	Sempek	D12/209
D806,630	S	*	1/2018	McMath	D12/211
D808,325	S	*	1/2018	Chung	D12/211
D817,840	S	*	5/2018	Chung	D12/209
D824,834	S	*	8/2018	Licklitter	D12/211
D827,538	S		9/2018	Behmer et al.		
D827,539	S		9/2018	Behmer et al.		
D830,278	S	*	10/2018	Aslam	D12/213
D832,179	S		10/2018	Behmer et al.		
D845,860	S	*	4/2019	Kulla	D12/209
D845,864	S	*	4/2019	Han	D12/211
D852,706	S	*	7/2019	Tran	D12/211
D860,908	S	*	9/2019	Han	D12/209

* cited by examiner

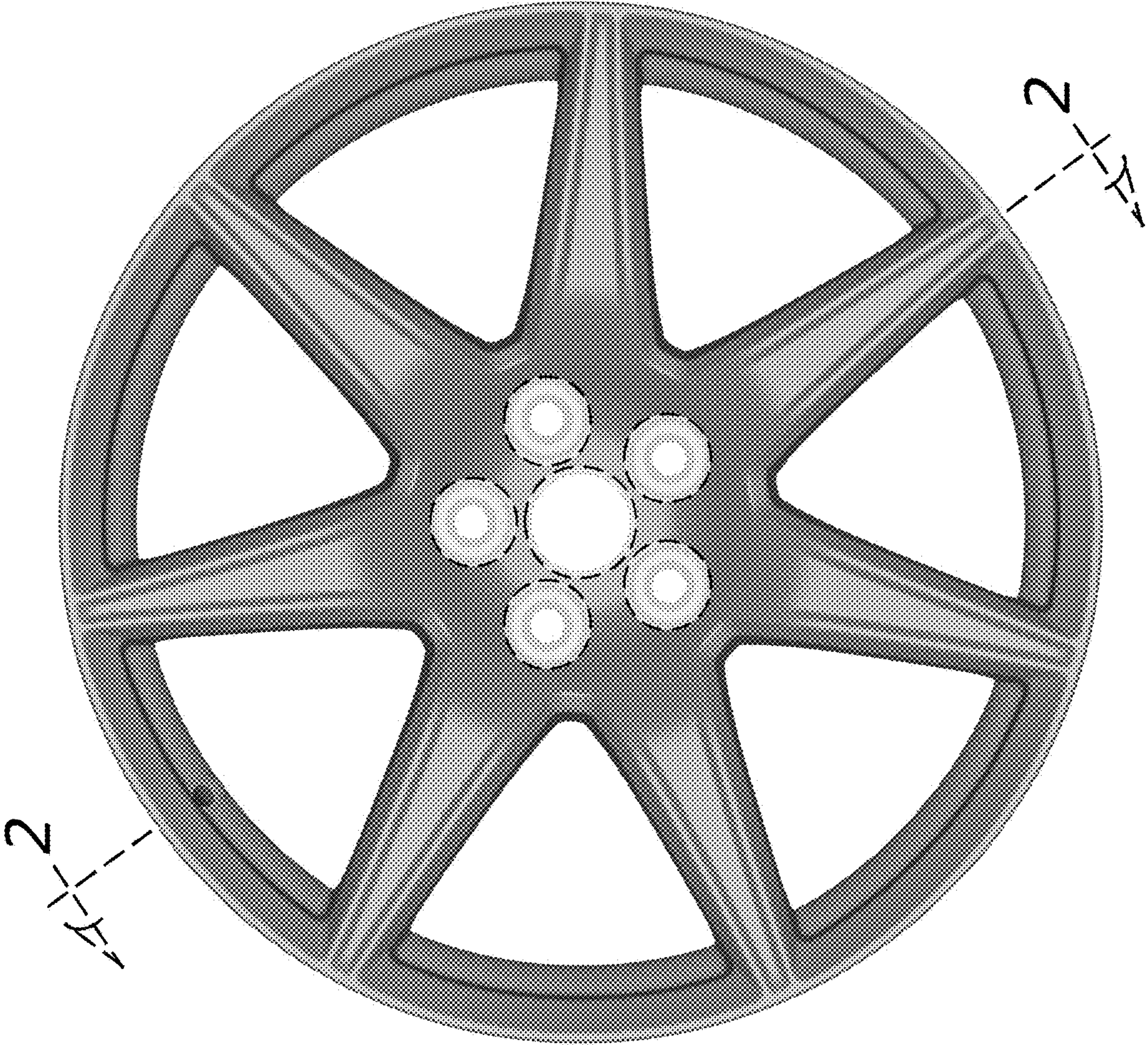

Fig. 1

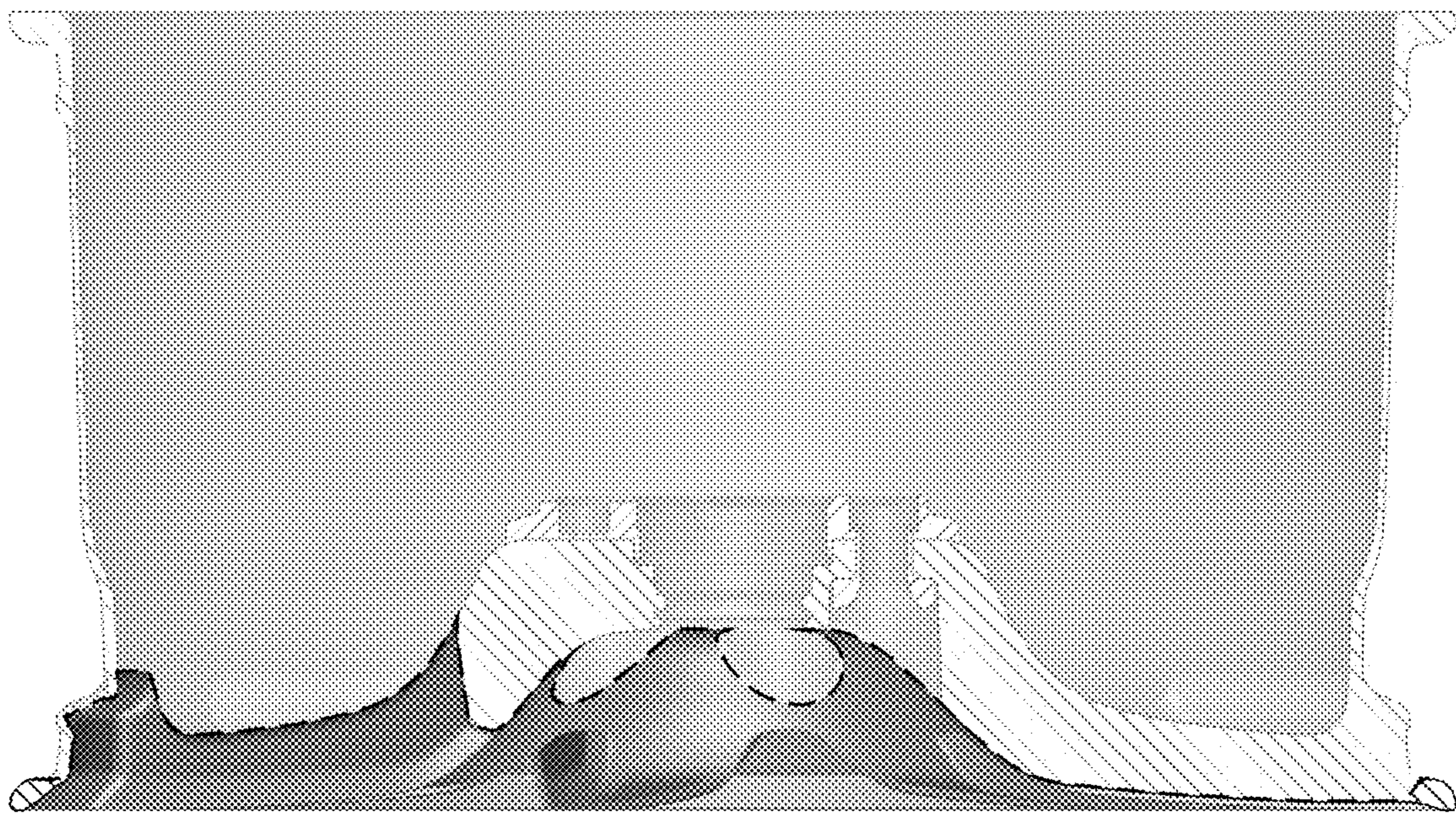

Fig. 2

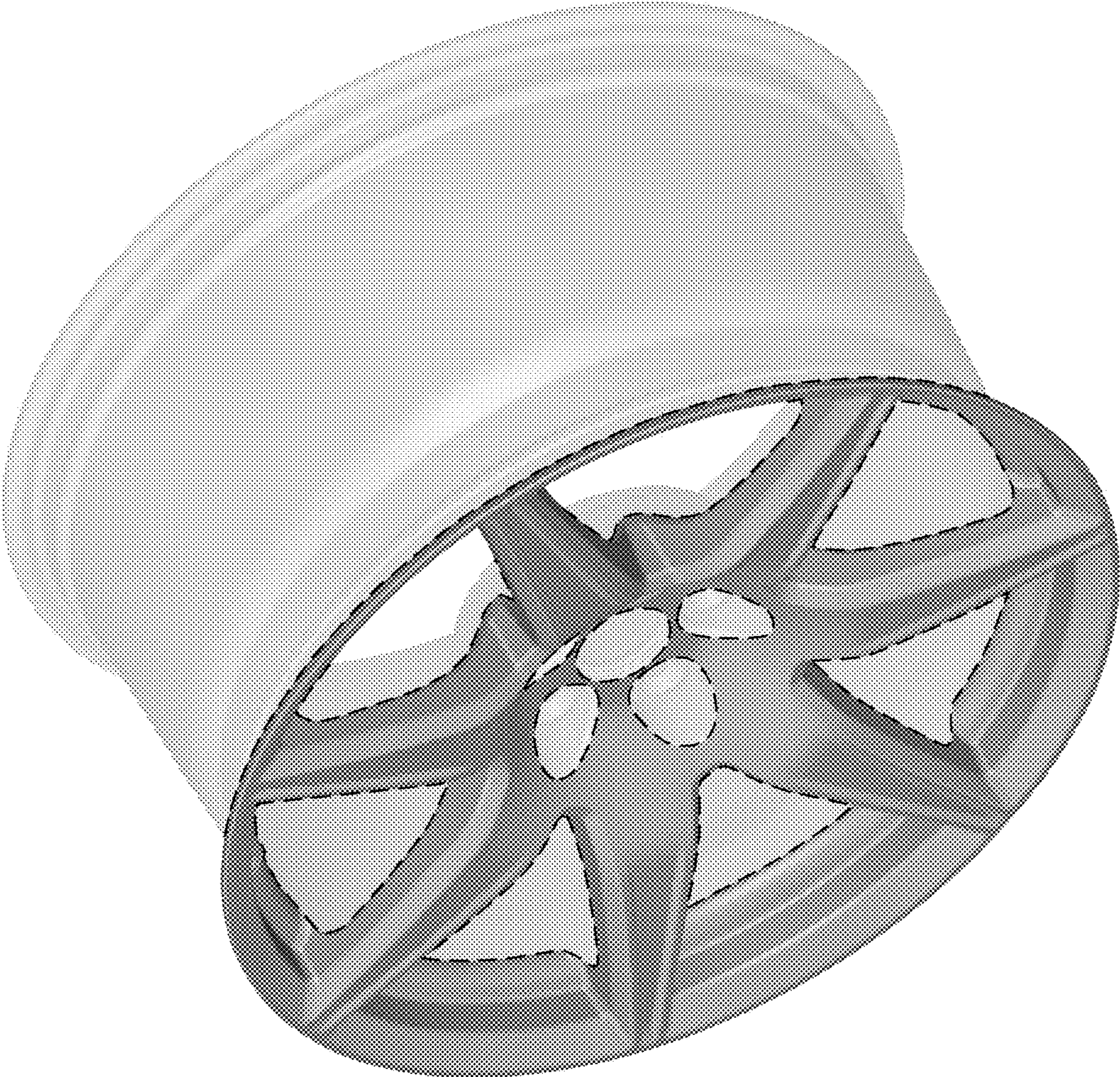

Fig. 3