



US00D879000S

(12) **United States Design Patent**  
**Wang**

(10) **Patent No.:** **US D879,000 S**  
(45) **Date of Patent:** **\*\* Mar. 24, 2020**

(54) **VEHICLE WHEEL**

(71) Applicant: **DICASTAL NORTH AMERICA, INC.**, Greenville, MI (US)

(72) Inventor: **Haiyi Wang**, Greenville, MI (US)

(73) Assignee: **DICASTAL NORTH AMERICA, INC.**, Greenville, MI (US)

(\*\*) Term: **15 Years**

(21) Appl. No.: **29/667,309**

(22) Filed: **Oct. 19, 2018**

(51) **LOC (12) Cl.** ..... **12-16**

(52) **U.S. Cl.**  
USPC ..... **D12/209**

(58) **Field of Classification Search**  
USPC ..... D12/204–213; D21/563  
CPC .... B60B 7/00; B60B 7/02; B60B 7/04; B60B 7/01; B60B 7/06; B60B 3/02; B60B 3/04; B60B 3/06; B60B 3/10; B60B 1/00; B60B 1/08; B60B 1/10; B60B 1/12  
See application file for complete search history.

(56) **References Cited**

**U.S. PATENT DOCUMENTS**

- D593,018 S \* 5/2009 Juergens ..... D12/209
- D695,190 S \* 12/2013 Goto ..... D12/209
- D695,191 S \* 12/2013 Kogawa ..... D12/209
- D705,714 S \* 5/2014 Hanaoka ..... D12/209
- D740,197 S \* 10/2015 Valencia Pollex ..... D12/209

- D769,165 S \* 10/2016 Choi ..... D12/209
- D783,491 S \* 4/2017 Valencia Pollex ..... D12/209
- D791,046 S \* 7/2017 Ishii ..... D12/209
- D792,305 S \* 7/2017 Terui ..... D12/209
- D818,926 S \* 5/2018 Miyazawa ..... D12/209
- D835,561 S \* 12/2018 Hayashi ..... D12/209
- D837,125 S \* 1/2019 He ..... D12/209
- D843,293 S \* 3/2019 Tomasson ..... D12/209
- D847,074 S \* 4/2019 Battams ..... D12/211
- D847,719 S \* 5/2019 Rosello Visa ..... D12/209
- D848,338 S \* 5/2019 Tovey ..... D12/209
- D860,910 S \* 9/2019 Daniel ..... D12/209
- D866,437 S \* 11/2019 Battams ..... D12/209
- D870,634 S \* 12/2019 Tovey ..... D12/209

\* cited by examiner

*Primary Examiner* — Stacia A Cadmus

(74) *Attorney, Agent, or Firm* — Brooks Kushman P.C.

(57) **CLAIM**

The ornamental design for a vehicle wheel, as shown and described.

**DESCRIPTION**

FIG. 1 is a perspective view of a vehicle wheel according to my design;  
FIG. 2 is a front view of the vehicle wheel; and,  
FIG. 3 is a right side view of the vehicle wheel, with the left side view being a mirror image. The top and bottom views being the same as the side views.  
The aperture for a valve stem is shown for environmental purposes only; and the shape and location of the aperture for a valve stem forms no part of the claimed design.

**1 Claim, 3 Drawing Sheets**

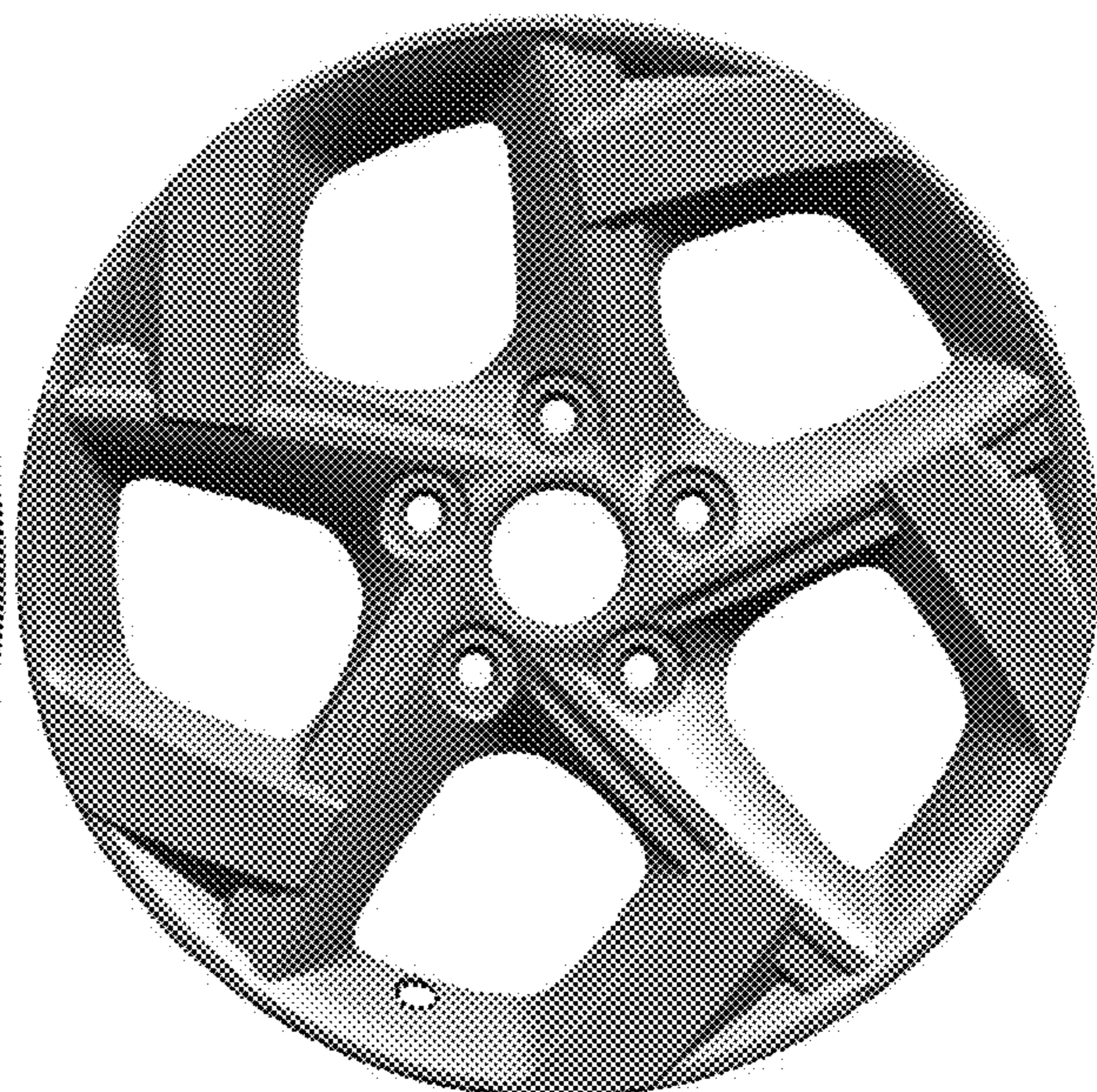
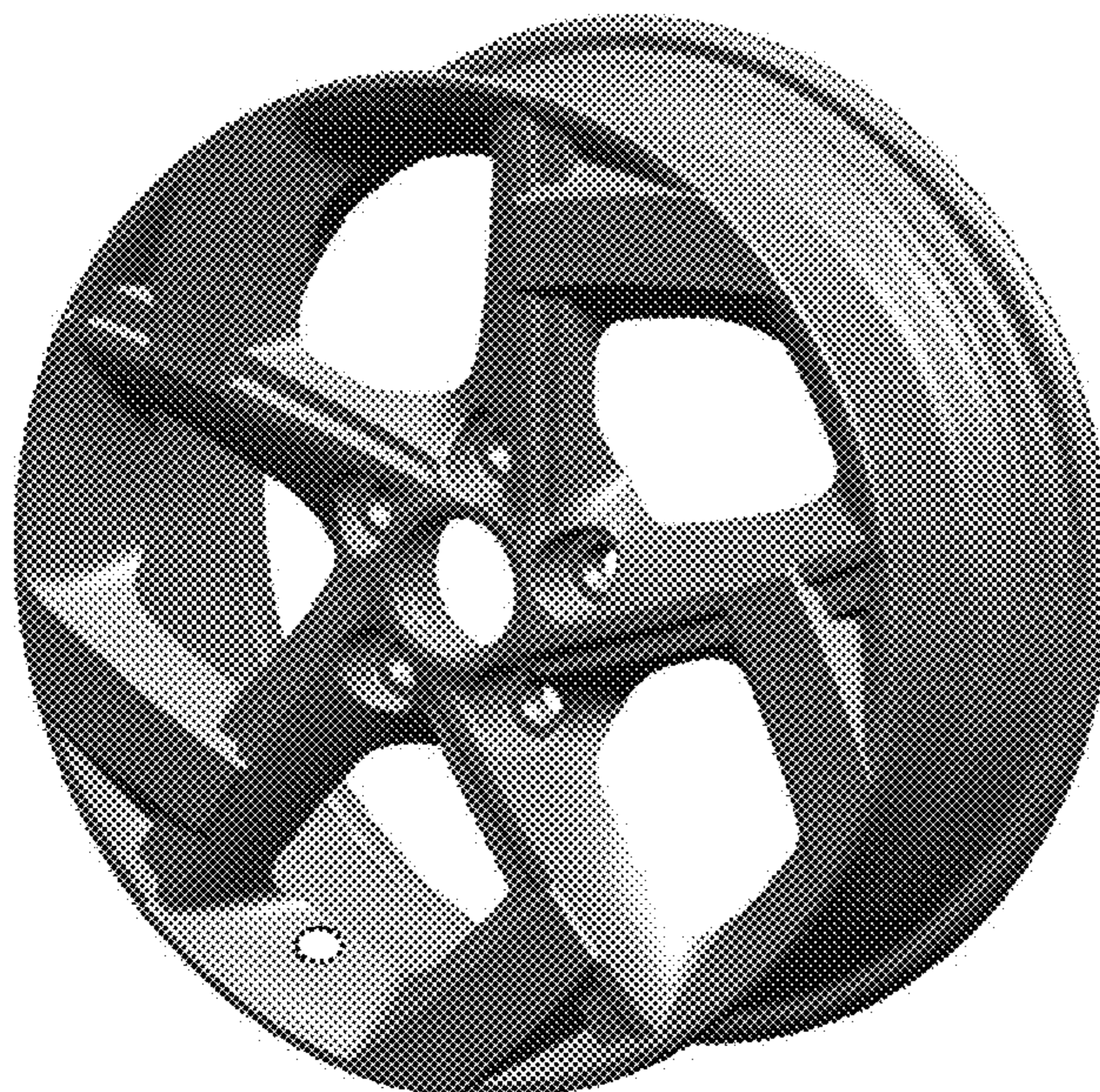



FIG. 1

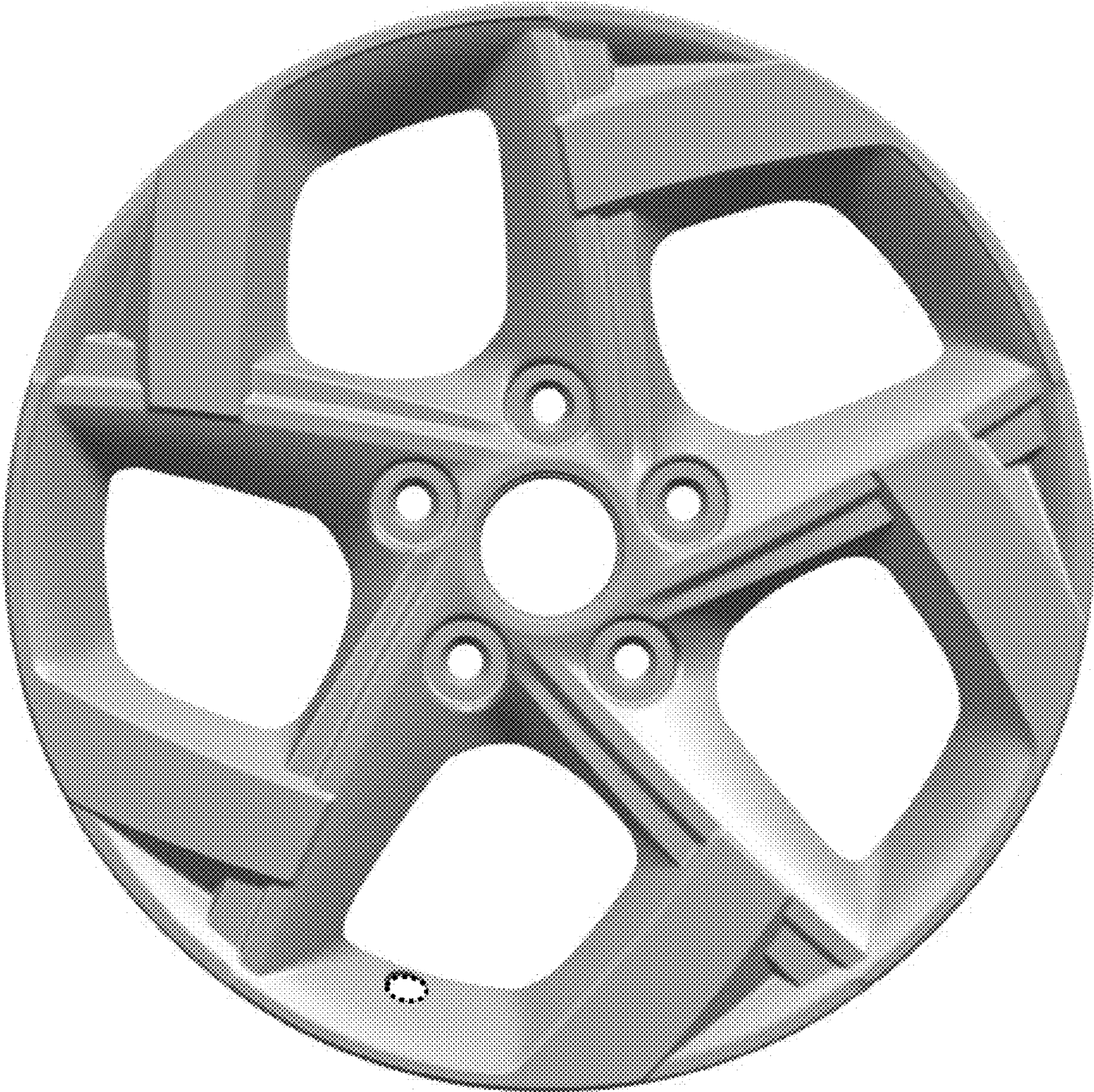
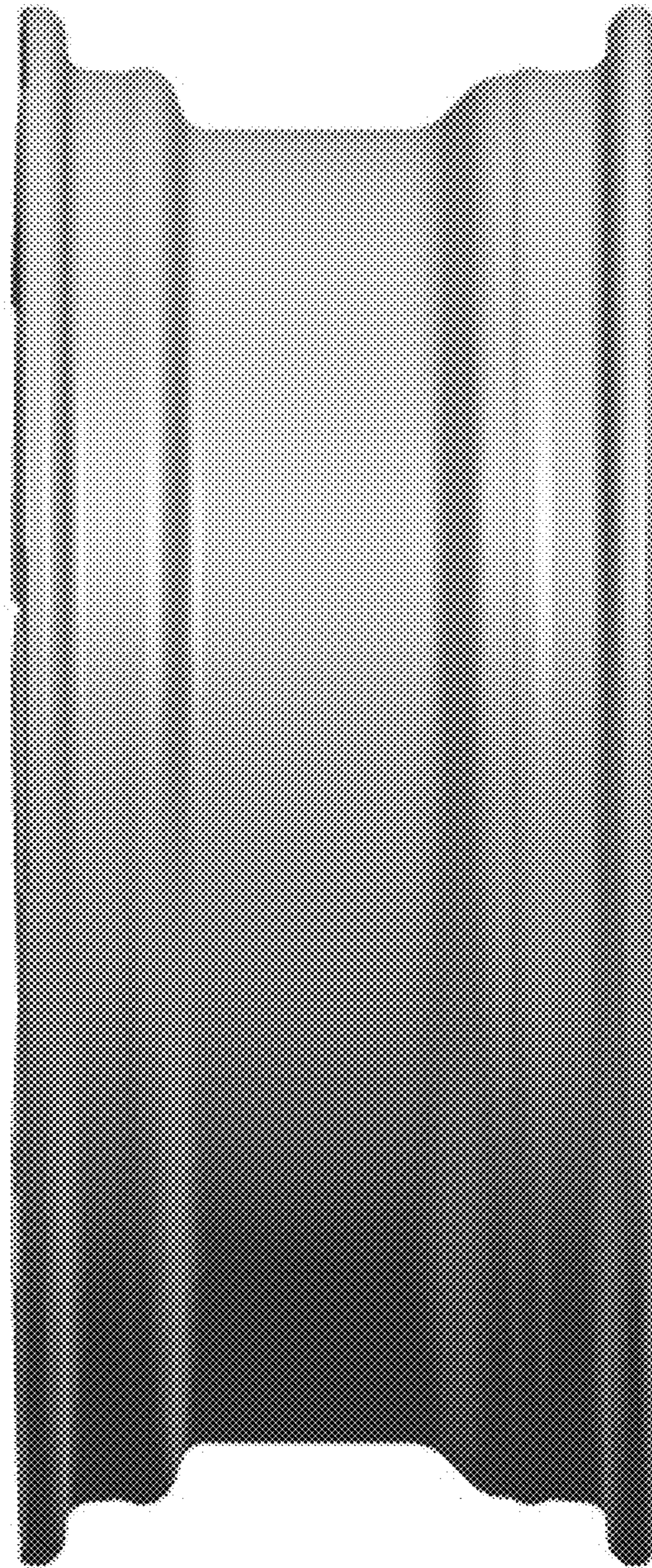

FIG. 2



**FIG. 3**