



US00D878990S

(12) **United States Design Patent** (10) **Patent No.:** **US D878,990 S**  
**Park et al.** (45) **Date of Patent:** **\*\* Mar. 24, 2020**

(54) **TRUNK LID PANEL FOR VEHICLES**

(71) Applicants: **HYUNDAI MOTOR COMPANY**,  
 Seoul (KR); **KIA MOTORS CORPORATION**, Seoul (KR)

(72) Inventors: **Sanghoon Park**, Seoul (KR); **Wonsik Ham**, Seoul (KR)

(73) Assignees: **Hyundai Motor Company**, Seoul (KR); **Kia Motors Corporation**, Seoul (KR)

(\*\*) Term: **15 Years**

(21) Appl. No.: **35/506,307**

(22) Filed: **Jul. 13, 2018**

(80) **Hague Agreement Data**  
 Int. Filing Date: **Jul. 13, 2018**  
 Int. Reg. No.: **DM/102096**  
 Int. Reg. Date: **Jul. 13, 2018**  
 Int. Reg. Pub. Date: **Jan. 18, 2019**

(30) **Foreign Application Priority Data**  
 Feb. 9, 2018 (KR) ..... 30-2018-0007195

(51) **LOC (12) Cl.** ..... **12-16**

(52) **U.S. Cl.**  
 USPC ..... **D12/196**

(58) **Field of Classification Search**  
 USPC ..... D12/196  
 See application file for complete search history.

(56) **References Cited**

U.S. PATENT DOCUMENTS

D440,532 S *	4/2001	Sacco	.....	D12/196
D459,283 S *	6/2002	Sinkwitz	.....	D12/196
D514,042 S *	1/2006	Pfeiffer	.....	D12/196
D703,122 S *	4/2014	Futschik	.....	D12/196
D785,532 S *	5/2017	Park	.....	D12/196
D839,168 S *	1/2019	Cho	.....	D12/196

\* cited by examiner

*Primary Examiner* — George D. Kirschbaum  
 (74) *Attorney, Agent, or Firm* — Mintz Levin Cohn Ferris Glovsky and Popeo, P.C.; Peter F. Corless; Carolina E. Säve

(57) **CLAIM**  
 The ornamental design for a trunk lid panel for vehicles, as shown and described.

**DESCRIPTION**

1. Trunk lid panel for vehicles  
 1.1 : Perspective  
 1.2 : Front  
 1.3 : Back  
 1.4 : Left  
 1.5 : Right  
 1.6 : Top  
 1.7 : Bottom

1.1 is a perspective view of a trunk lid panel for vehicles showing our new design; 1.2 is a front elevation view thereof; 1.3 is a rear elevation view thereof; 1.4 is a left side elevation view thereof; 1.5 is a right side elevation view thereof; 1.6 is a top plan view thereof; and 1.7 is a bottom plan view thereof.

**1 Claim, 7 Drawing Sheets**

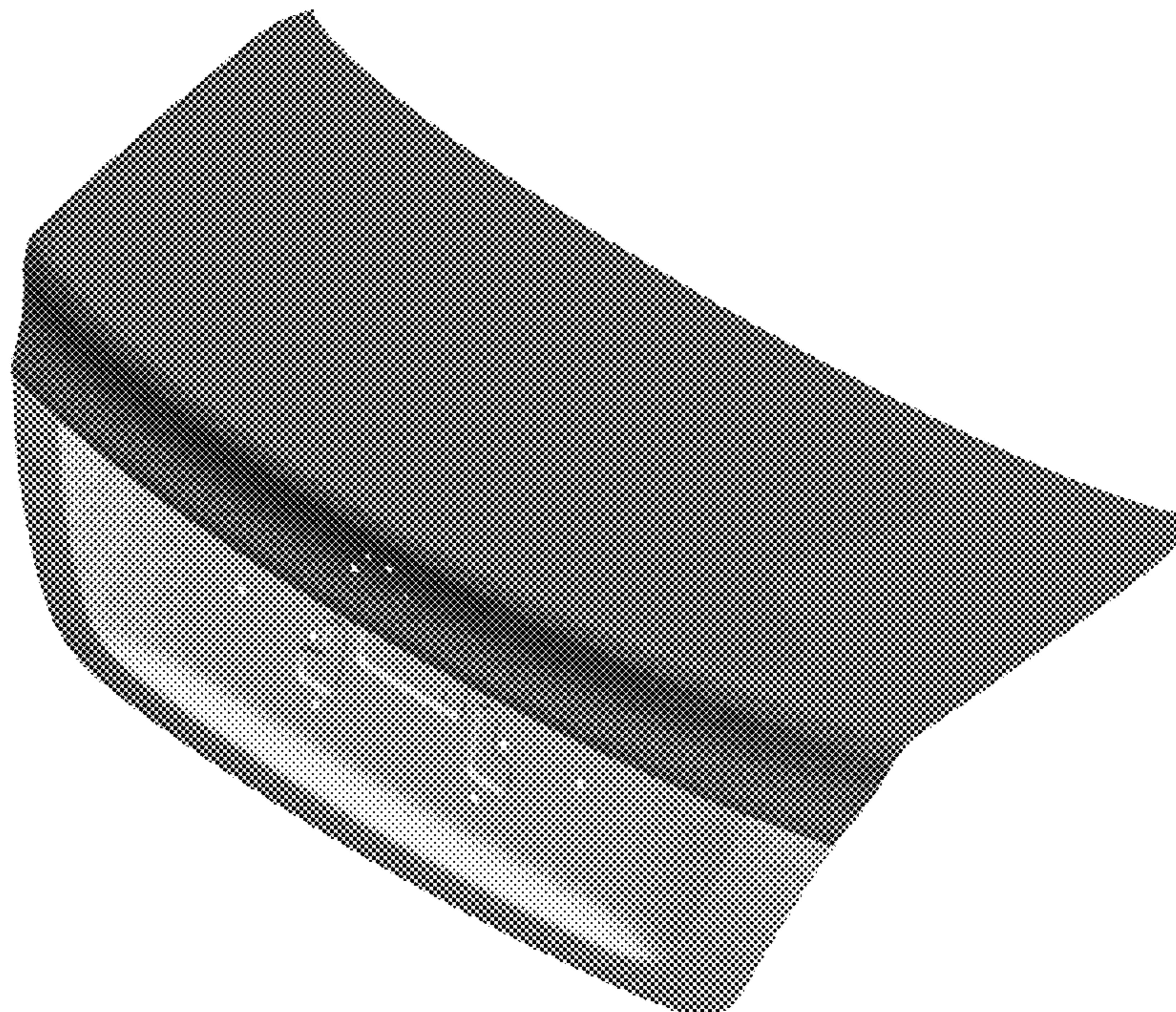

1.1

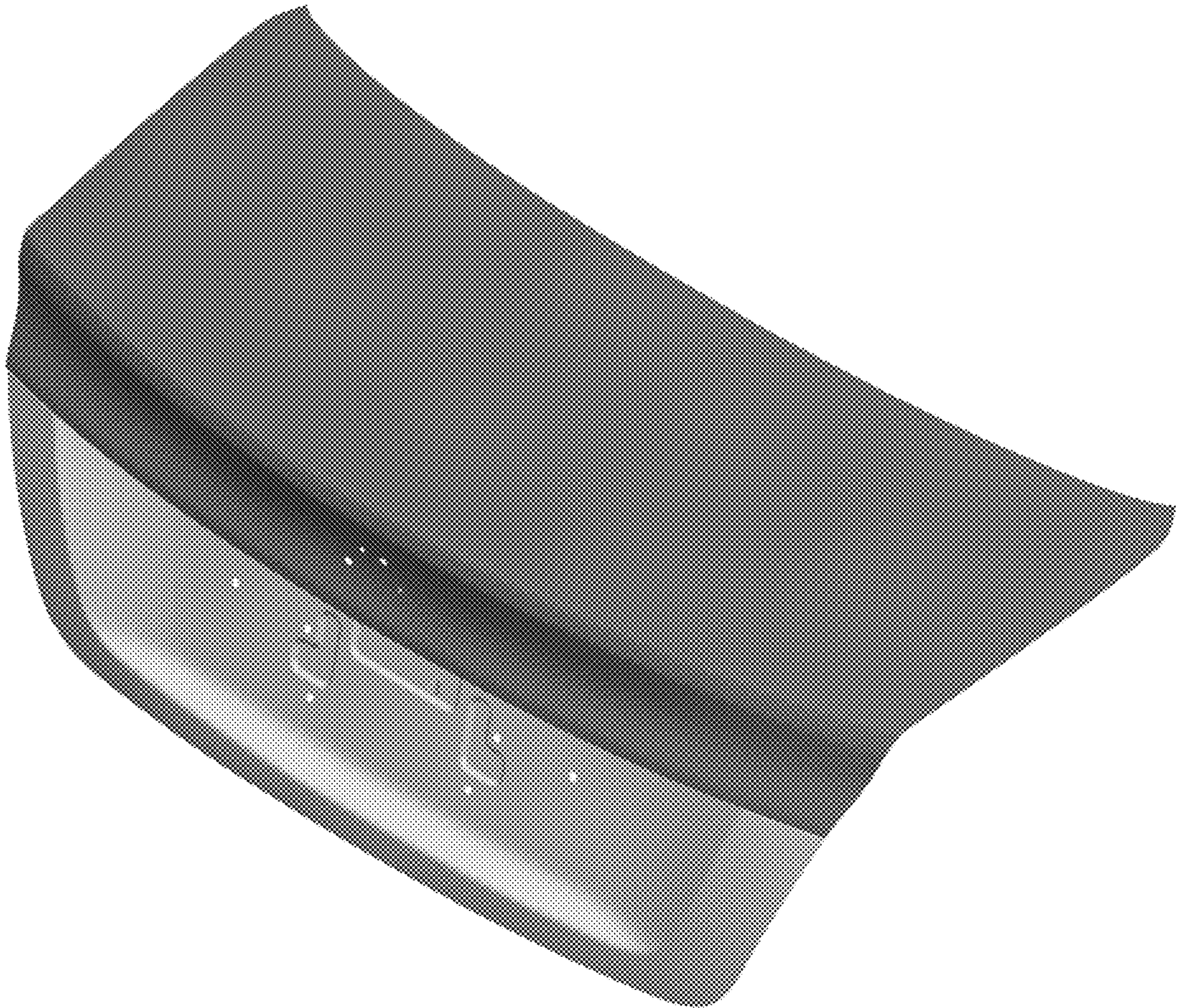

1.2

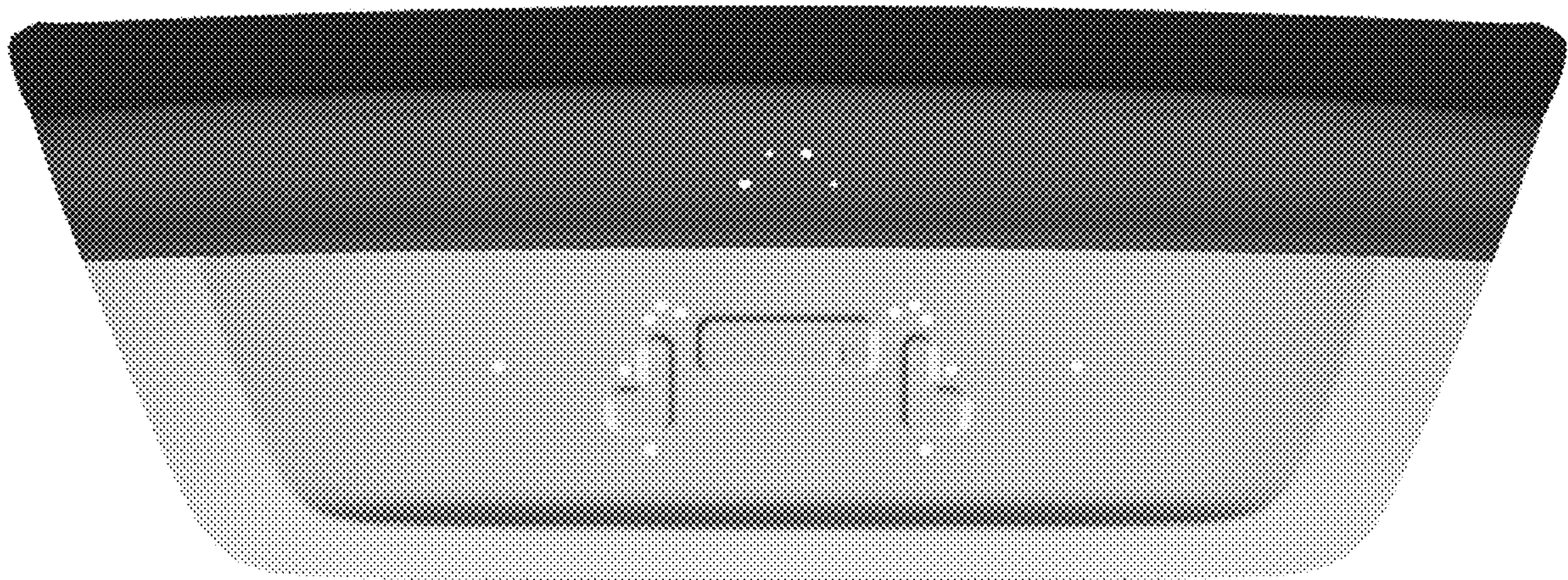

1.3

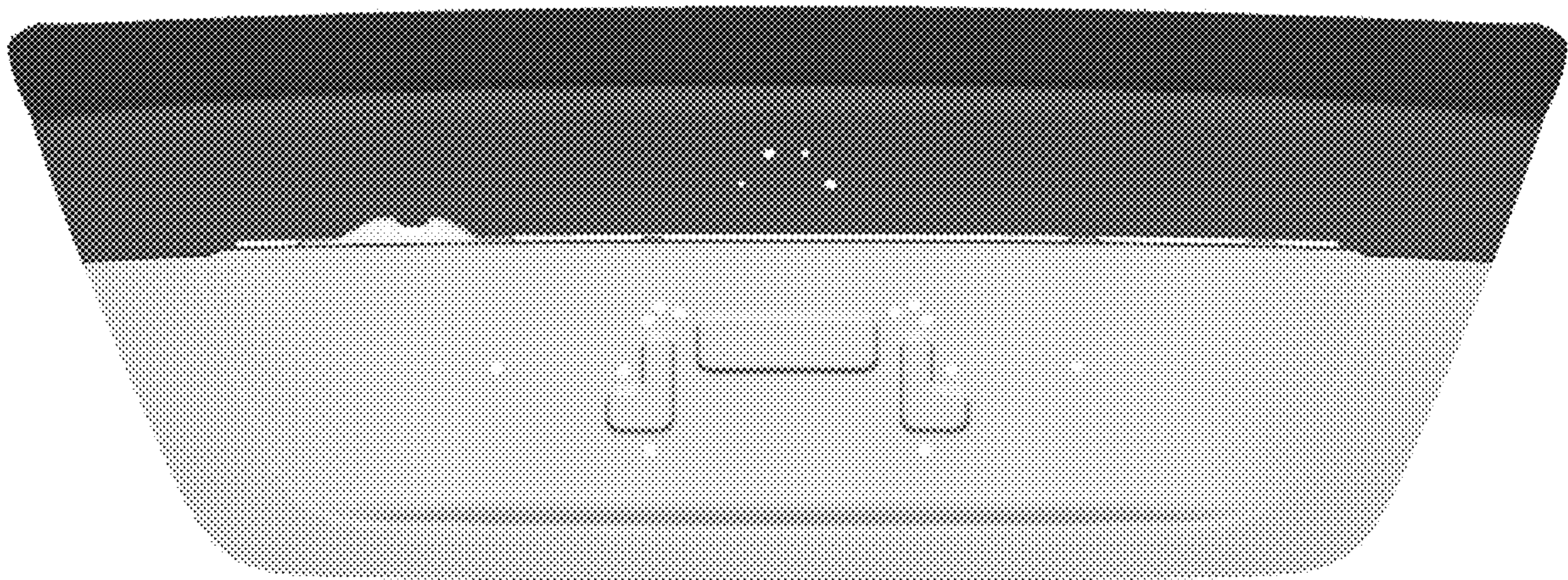

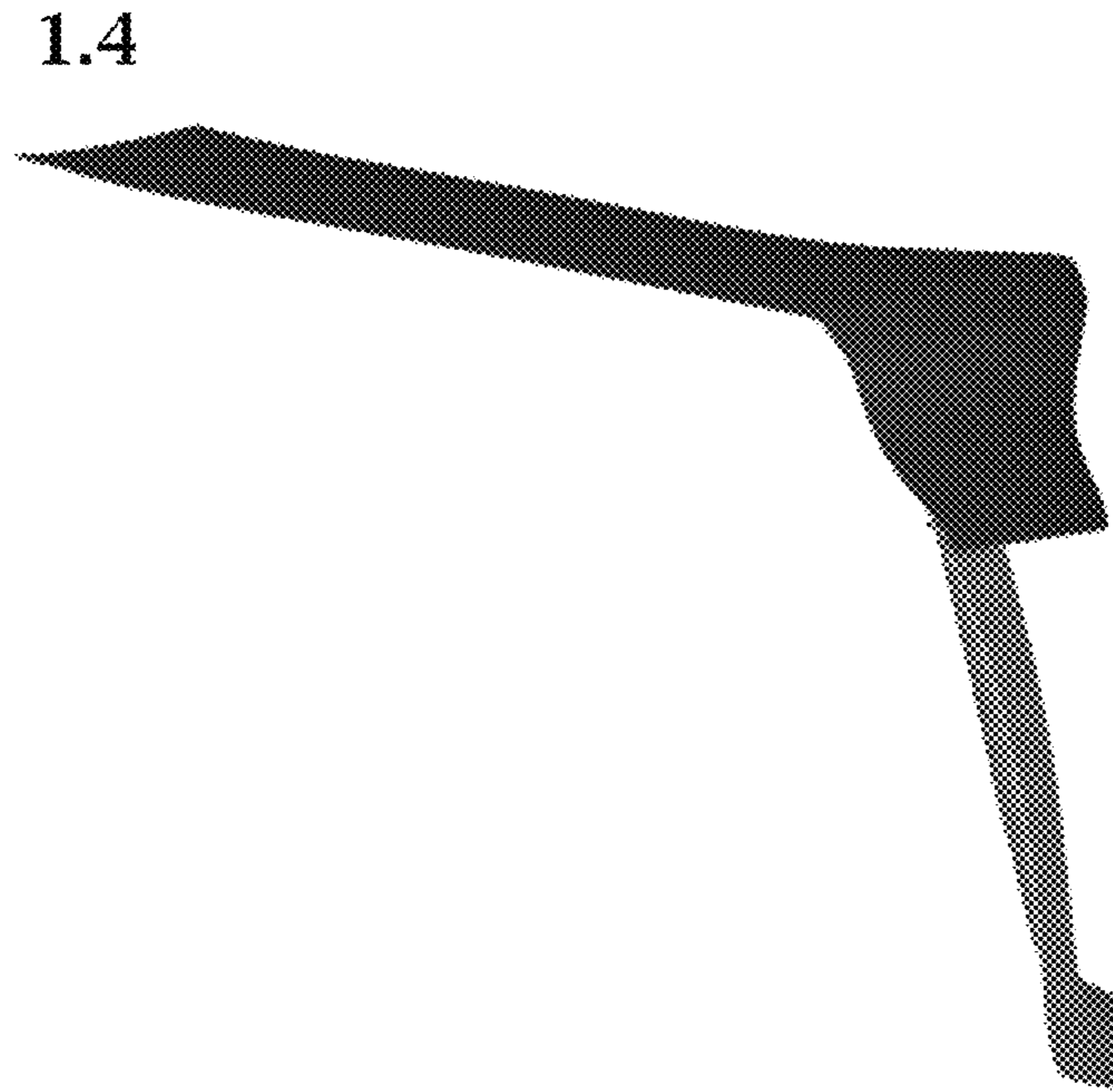

1.5

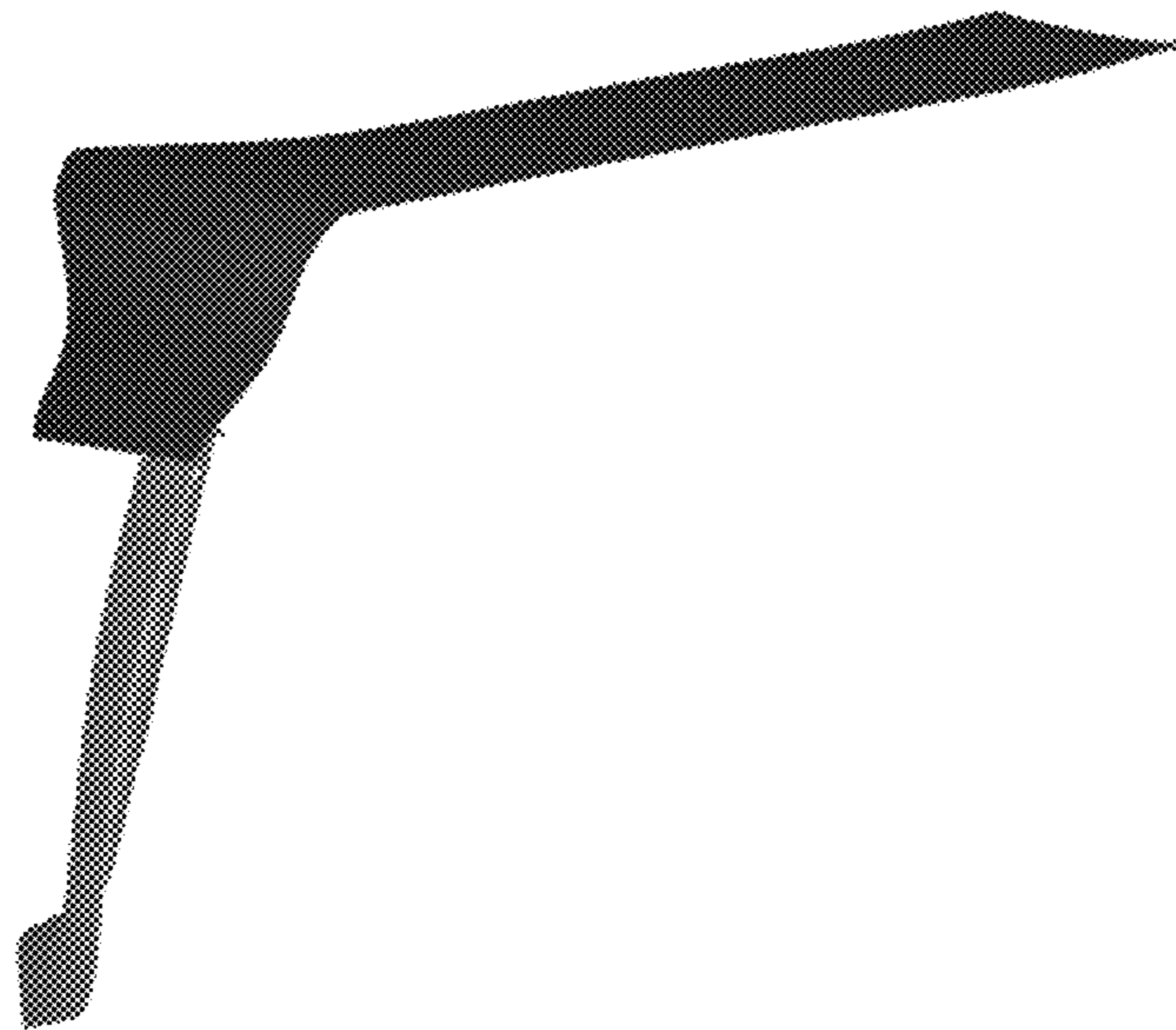

1.6

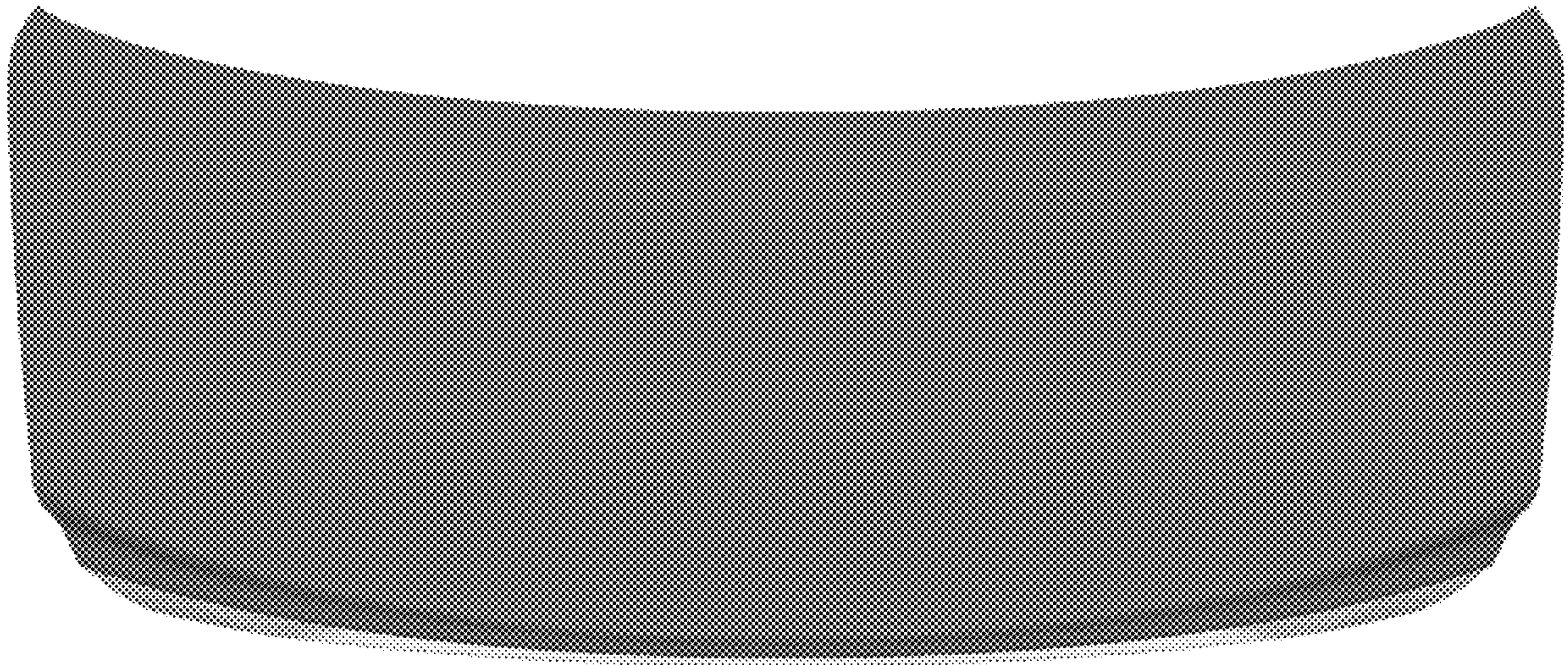

1.7

