



US00D878947S

(12) **United States Design Patent**  
**Umemoto et al.**

(10) **Patent No.:** **US D878,947 S**  
(45) **Date of Patent:** **\*\* Mar. 24, 2020**

(54) **SIGNAL WARNING AND DISPLAYING LAMP**

D791,630 S \* 7/2017 Miyatake ..... D10/114.1  
D839,119 S \* 1/2019 Kuwano ..... D10/114.1  
2003/0030567 A1\* 2/2003 Hetzel ..... G08B 5/38  
340/815.4

(71) Applicant: **Patlite Corporation**, Osaka-shi, Osaka (JP)

\* cited by examiner

(72) Inventors: **Takaya Umemoto**, Osaka (JP); **Yoshiko Sakata**, Osaka (JP)

*Primary Examiner* — George D. Kirschbaum  
(74) *Attorney, Agent, or Firm* — Norton Rose Fulbright US LLP

(73) Assignee: **Patlite Corporation**, Osaka-shi (JP)

(\*\*) Term: **15 Years**

(57) **CLAIM**

(21) Appl. No.: **29/603,552**

The ornamental design for a signal warning and displaying lamp, as shown and described.

(22) Filed: **May 10, 2017**

**DESCRIPTION**

(30) **Foreign Application Priority Data**

Nov. 15, 2016 (JP) ..... 2016-24782  
Nov. 15, 2016 (JP) ..... 2016-24785

FIG. 1 is a front elevational view of a signal warning and displaying lamp according to the first embodiment of our new design, the rear elevational view being a mirror image of the front elevational view;

(51) **LOC (12) Cl.** ..... **10-05**

(52) **U.S. Cl.**  
USPC ..... **D10/114.6**

FIG. 2 is a right side elevational view thereof, the left side elevational view being a mirror image of the right side elevational view;

(58) **Field of Classification Search**

USPC ..... D10/114.6, 114.1, 114.2, 113.2  
CPC ..... G08B 5/38; F21S 8/083  
See application file for complete search history.

FIG. 3 is a top plan view thereof;  
FIG. 4 is a bottom plan view thereof;

(56) **References Cited**

**U.S. PATENT DOCUMENTS**

D322,584 S \* 12/1991 Kawashima ..... D10/114.6  
D363,036 S \* 10/1995 Sasaki ..... D10/114.6  
D383,867 S \* 9/1997 Shalvi ..... D10/113.2  
6,135,612 A \* 10/2000 Clore ..... F21S 8/083  
362/184  
D439,858 S \* 4/2001 Decosse ..... D10/114.6  
D557,159 S \* 12/2007 Sasaki ..... D10/114.6  
D673,475 S \* 1/2013 Di Giovine ..... D10/114.2  
D673,476 S \* 1/2013 Clore ..... D10/114.6

FIG. 5 is a front elevational view of a signal warning and displaying lamp according to the second embodiment of our new design, the rear elevational view being a mirror image of the front elevational view;

FIG. 6 is a right side elevational view thereof, the left side elevational view being a mirror image of the right side elevational view;

FIG. 7 is a top plan view thereof; and,  
FIG. 8 is a bottom plan view thereof.

The broken lines (where present) in all figures illustrate portions of the signal warning and displaying lamp that form no part of the claimed design.

**1 Claim, 4 Drawing Sheets**

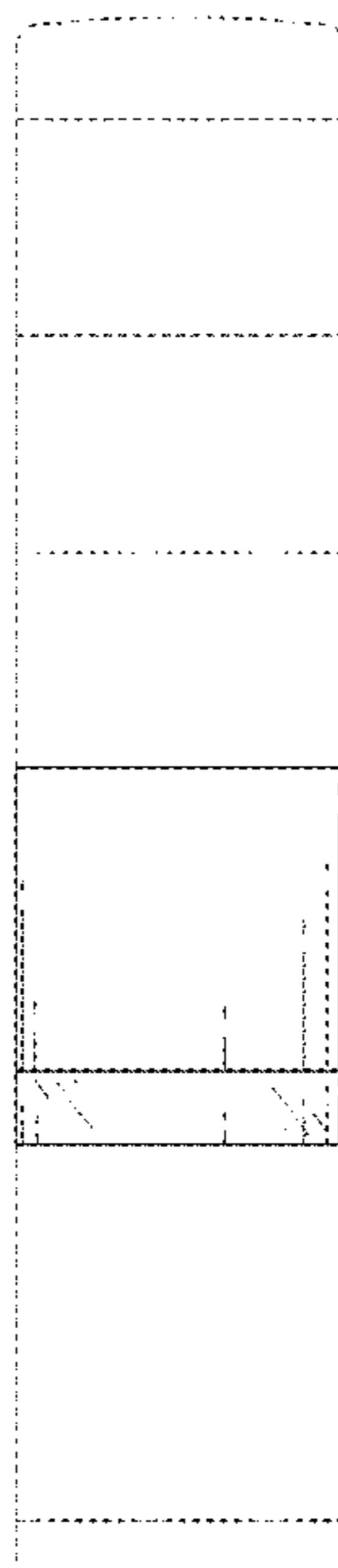

FIG. 1

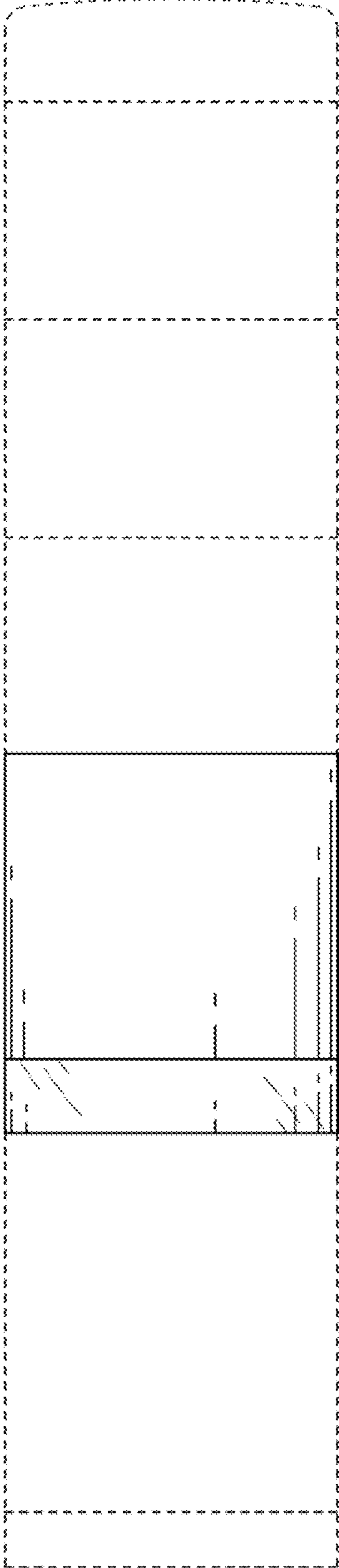

FIG. 2

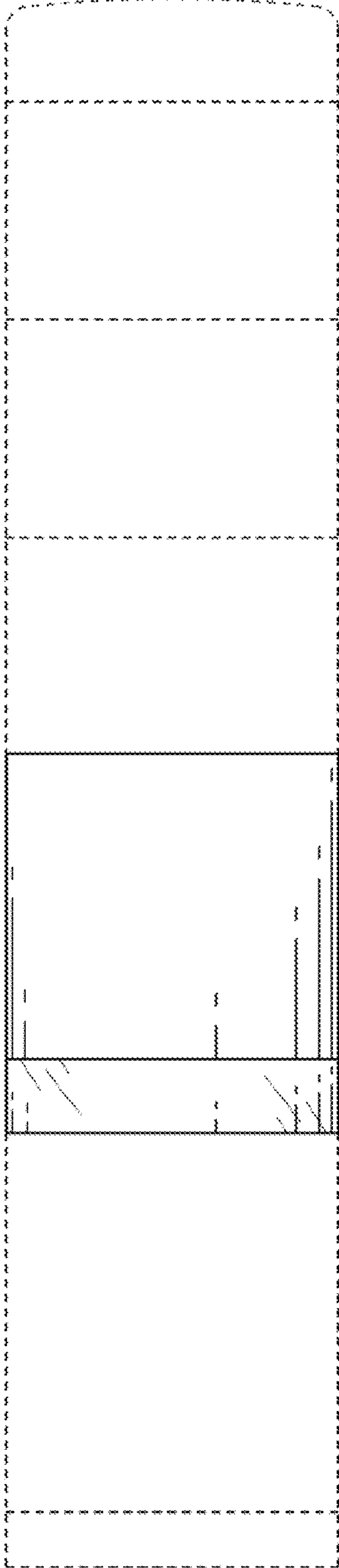

FIG. 3

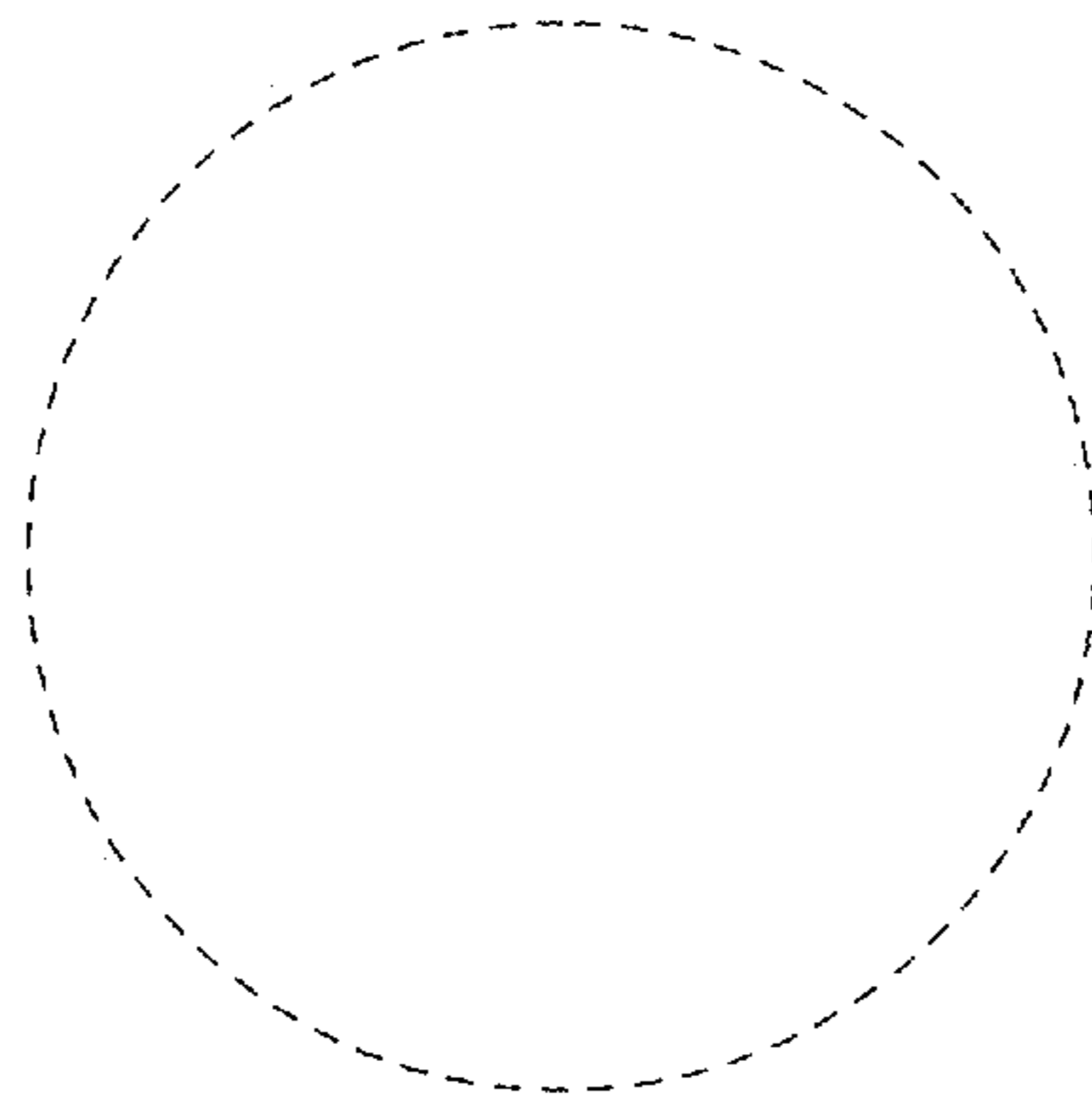

FIG. 4

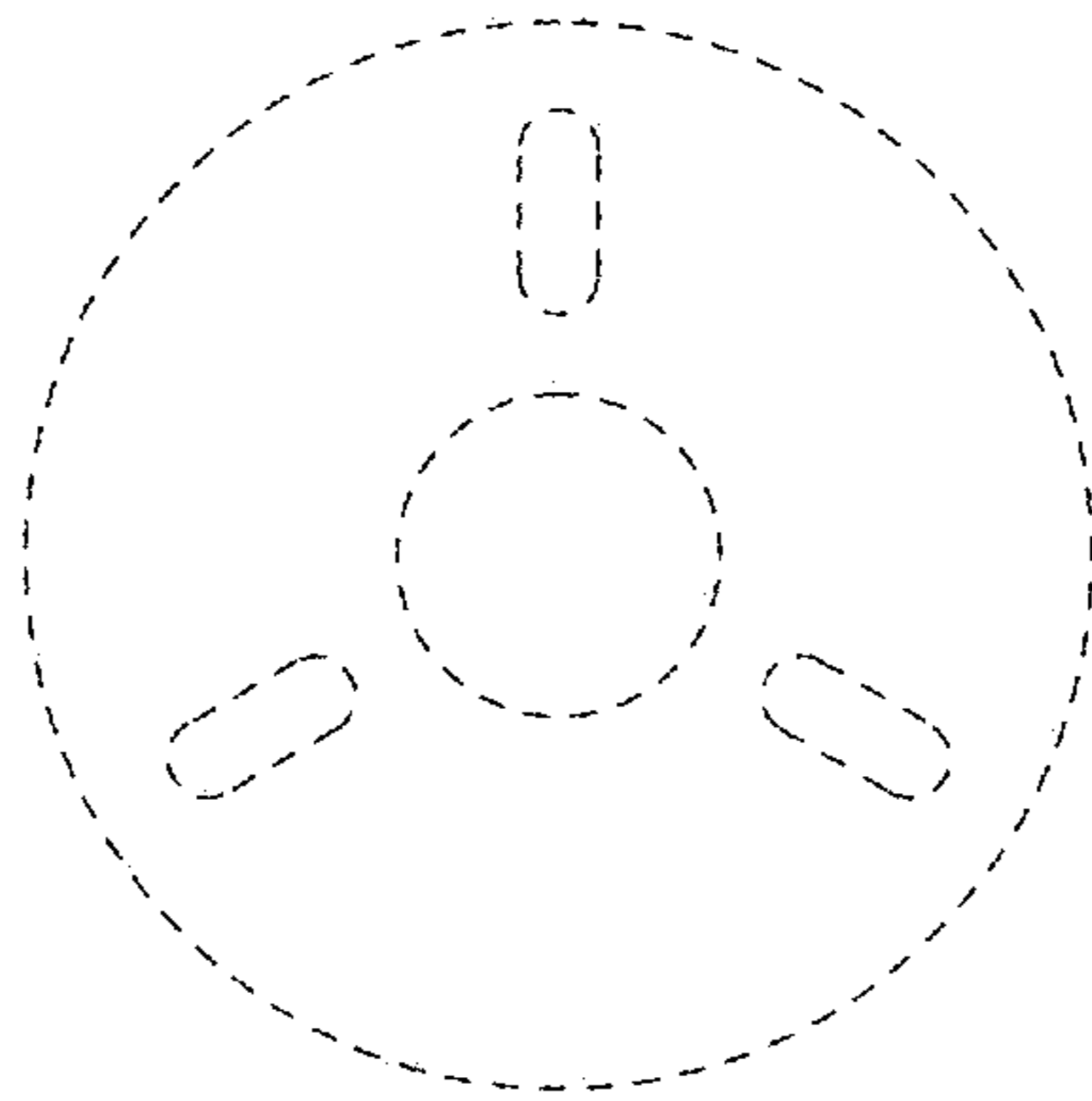

FIG. 5

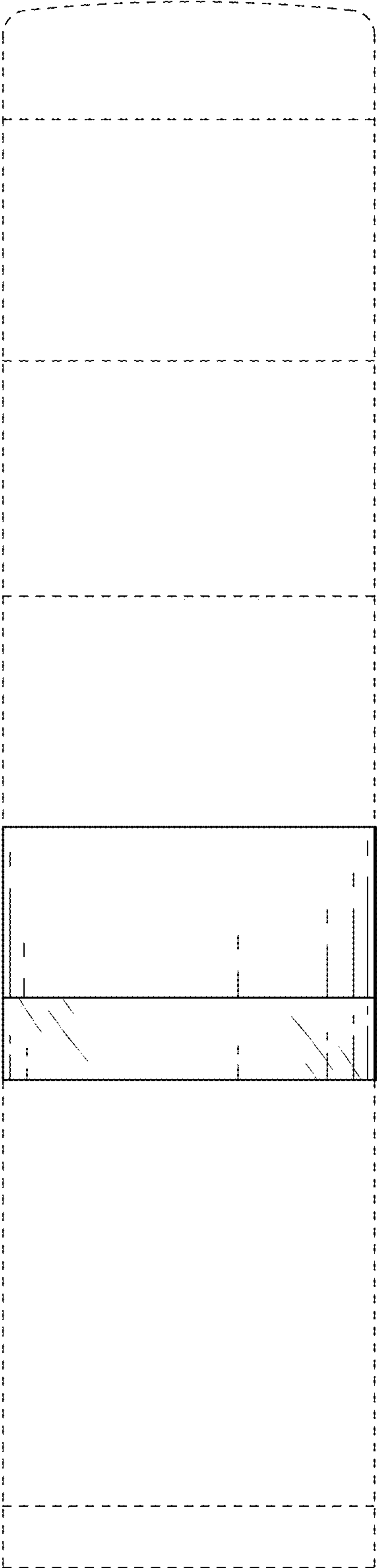

FIG. 6

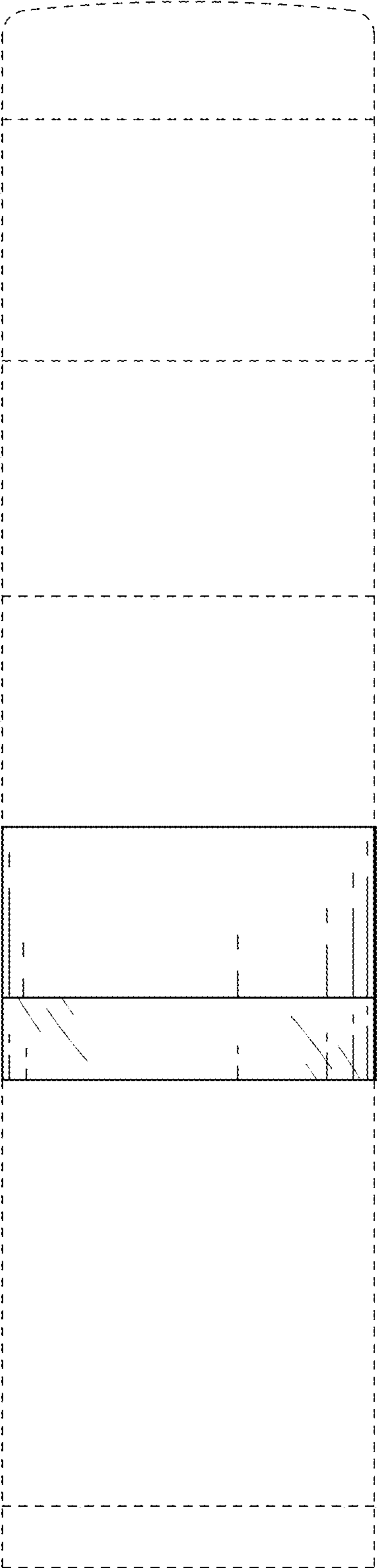

FIG. 7

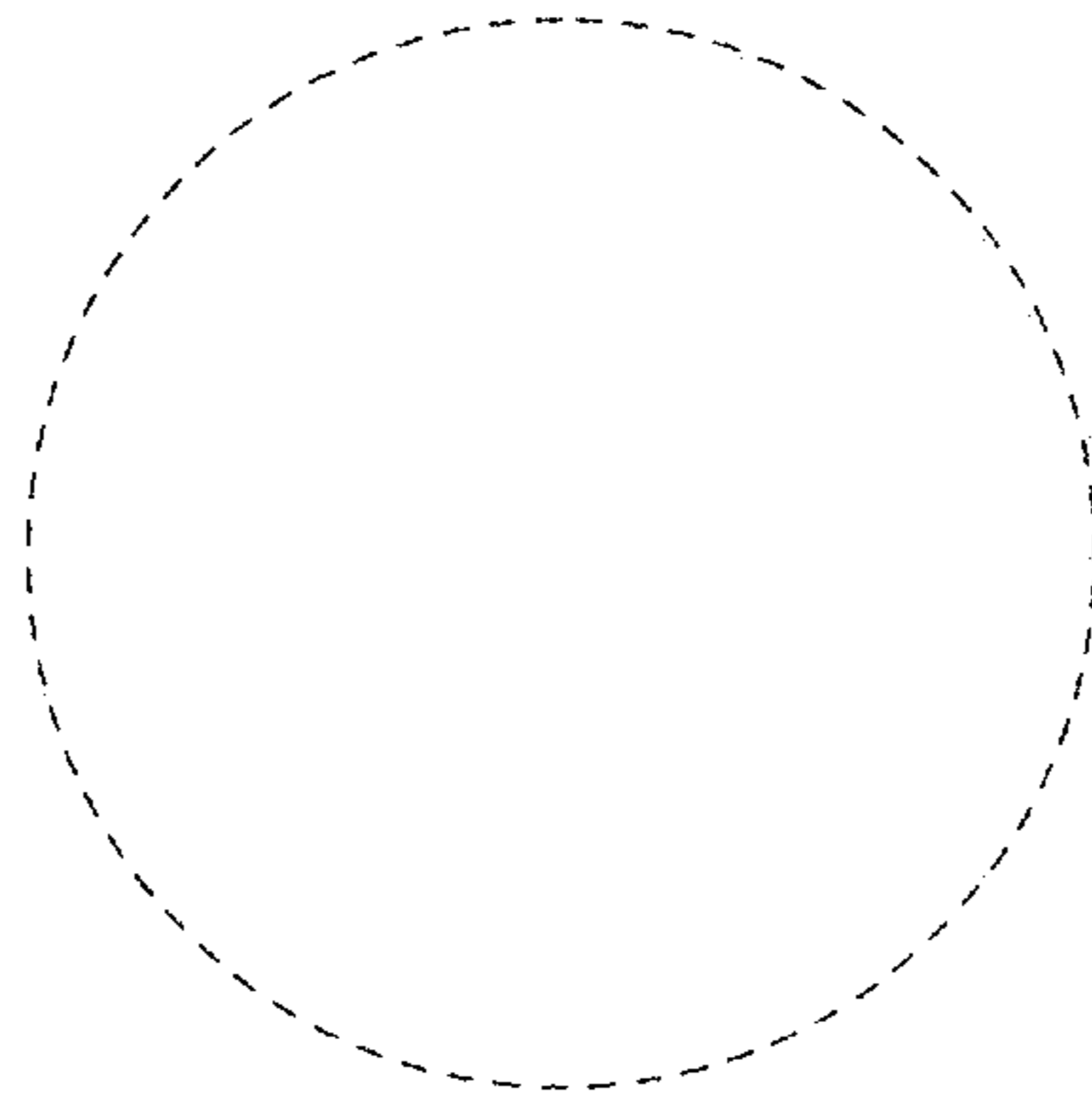

FIG. 8

