



US00D878911S

(12) **United States Design Patent**  
**Cox**

(10) **Patent No.:** **US D878,911 S**  
(45) **Date of Patent:** **\*\* Mar. 24, 2020**

- (54) **LEASH COUPLER**
- (71) Applicant: **Steven M Cox**, Livermore, CA (US)
- (72) Inventor: **Steven M Cox**, Livermore, CA (US)
- (\*\*) Term: **15 Years**
- (21) Appl. No.: **29/664,105**
- (22) Filed: **Sep. 21, 2018**
- (51) **LOC (12) Cl.** ..... **08-08**
- (52) **U.S. Cl.**  
USPC ..... **D8/382; D30/153**
- (58) **Field of Classification Search**  
USPC ..... D8/382, 383, 354; D11/7, 86, 87, 88,  
D11/184, 212; D3/215; D30/153  
CPC .. A01K 27/001; A01K 27/002; A01K 27/003;  
A01K 27/004; A01K 27/005  
See application file for complete search history.

(56) **References Cited**

**U.S. PATENT DOCUMENTS**

- 1,284,972 A \* 11/1918 Anthony ..... G09F 3/14  
40/665
- 1,651,081 A \* 11/1927 Bardon ..... F16G 11/14  
294/74
- 2,612,139 A \* 9/1952 Collins ..... A01K 27/001  
119/865
- 3,099,250 A \* 7/1963 Soles, Jr. .... A01K 27/005  
119/776
- 4,541,364 A \* 9/1985 Contello ..... A01K 27/005  
119/772
- 4,694,544 A \* 9/1987 Chapman ..... F16B 21/065  
24/625
- 5,103,771 A \* 4/1992 Lee ..... A01K 27/005  
119/776
- 5,450,820 A \* 9/1995 Kirsch ..... A01K 27/005  
119/865
- 5,704,100 A \* 1/1998 Swan ..... F16B 21/186  
24/546

- 6,641,390 B2 \* 11/2003 Genuise ..... A45F 5/004  
206/87
- D539,697 S \* 4/2007 Mackay ..... D11/200
- D572,170 S \* 7/2008 Nielsen ..... D11/207
- D676,734 S \* 2/2013 Moreau ..... D8/356
- 2001/0022160 A1 \* 9/2001 Donze ..... A01K 27/005  
119/772
- 2004/0200435 A1 \* 10/2004 Debien ..... A01K 27/005  
119/772

(Continued)

*Primary Examiner* — Sandra S Snapp  
*Assistant Examiner* — Ieisha N Price  
(74) *Attorney, Agent, or Firm* — Gerald R. Prettyman

(57) **CLAIM**

The ornamental design for a leash coupler, as shown and described.

**DESCRIPTION**

This application is related to U.S. Design Pat. No. 822, 916S1 titled Combination Leash and ID Tag filed Mar. 29, 2017; U.S. Design Pat. No. 823,559S1 titled Combination Leash and ID Tag filed Mar. 29, 2017; and to U.S. Utility application Ser. No. 15/959,098 titled Auto-Retracting Securable Leash with Pet ID Tag filed Apr. 20, 2018.

FIG. 1 is a perspective view of a leash coupler, showing my new design.

FIG. 2 is a perspective view thereof.

FIG. 3 is a front view thereof, the back view being a mirror image.

FIG. 4 is a left side view thereof, the right side view being a mirror image.

FIG. 5 is a section cut view taken along line 5-5 of FIG. 3.

FIG. 6 is a top view thereof; and,

FIG. 7 is a bottom view thereof.

The broken lines showing in FIG. 1 illustrates the environment of the claimed design and forms no part thereof.

**1 Claim, 4 Drawing Sheets**

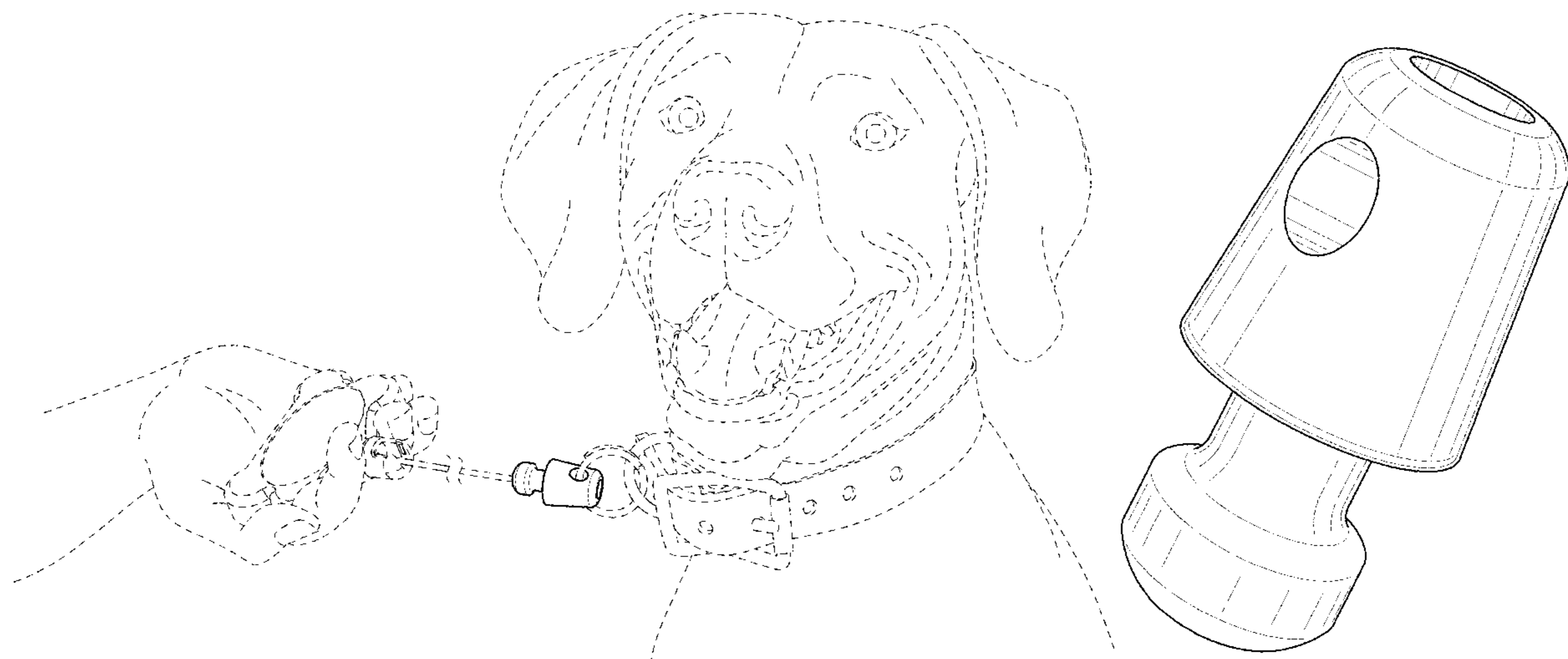

(56)

**References Cited**

U.S. PATENT DOCUMENTS

2018/0303069 A1\* 10/2018 Cox ..... A01K 27/004  
2019/0128375 A1\* 5/2019 Benavidez ..... F16G 11/14

\* cited by examiner

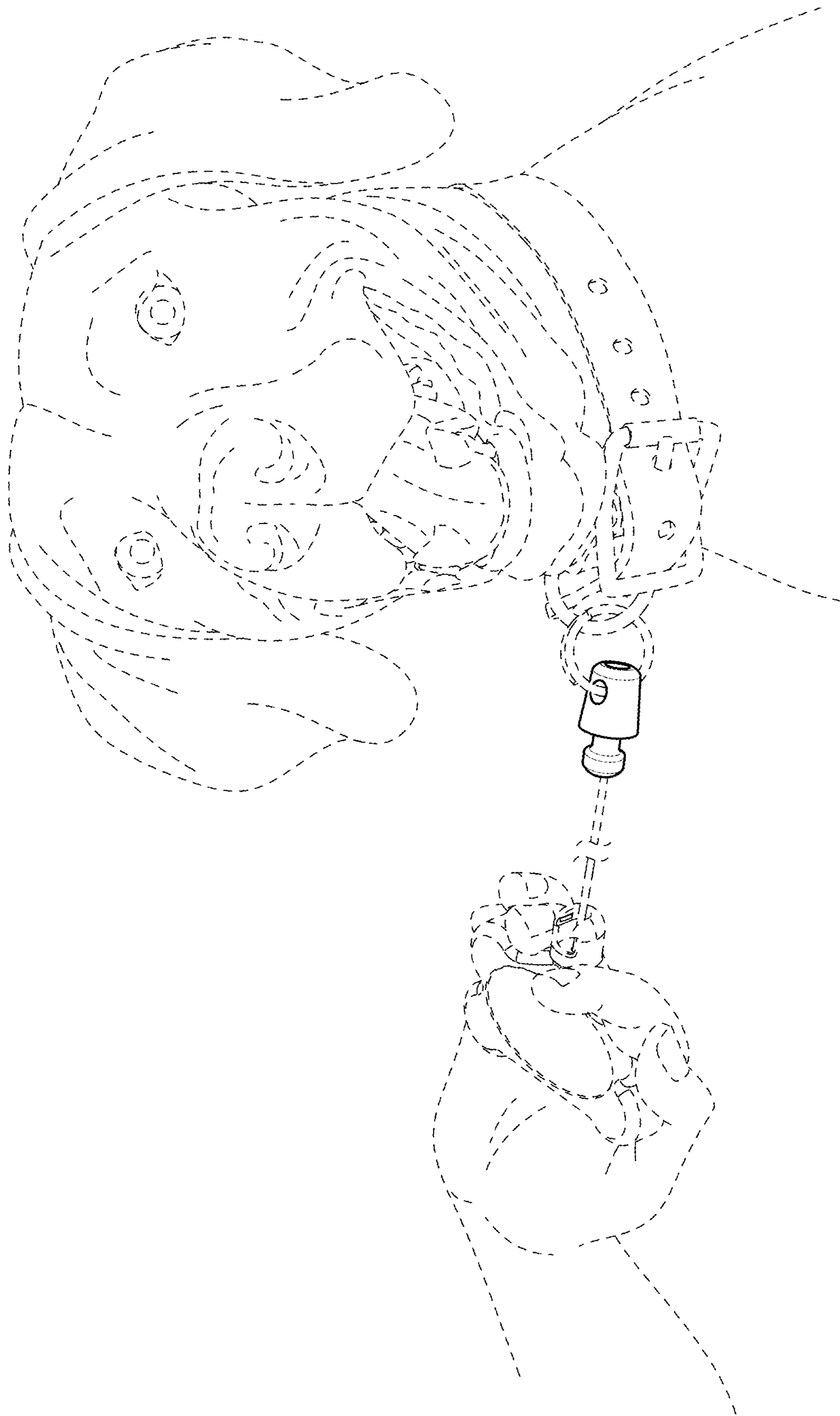

FIG. 1

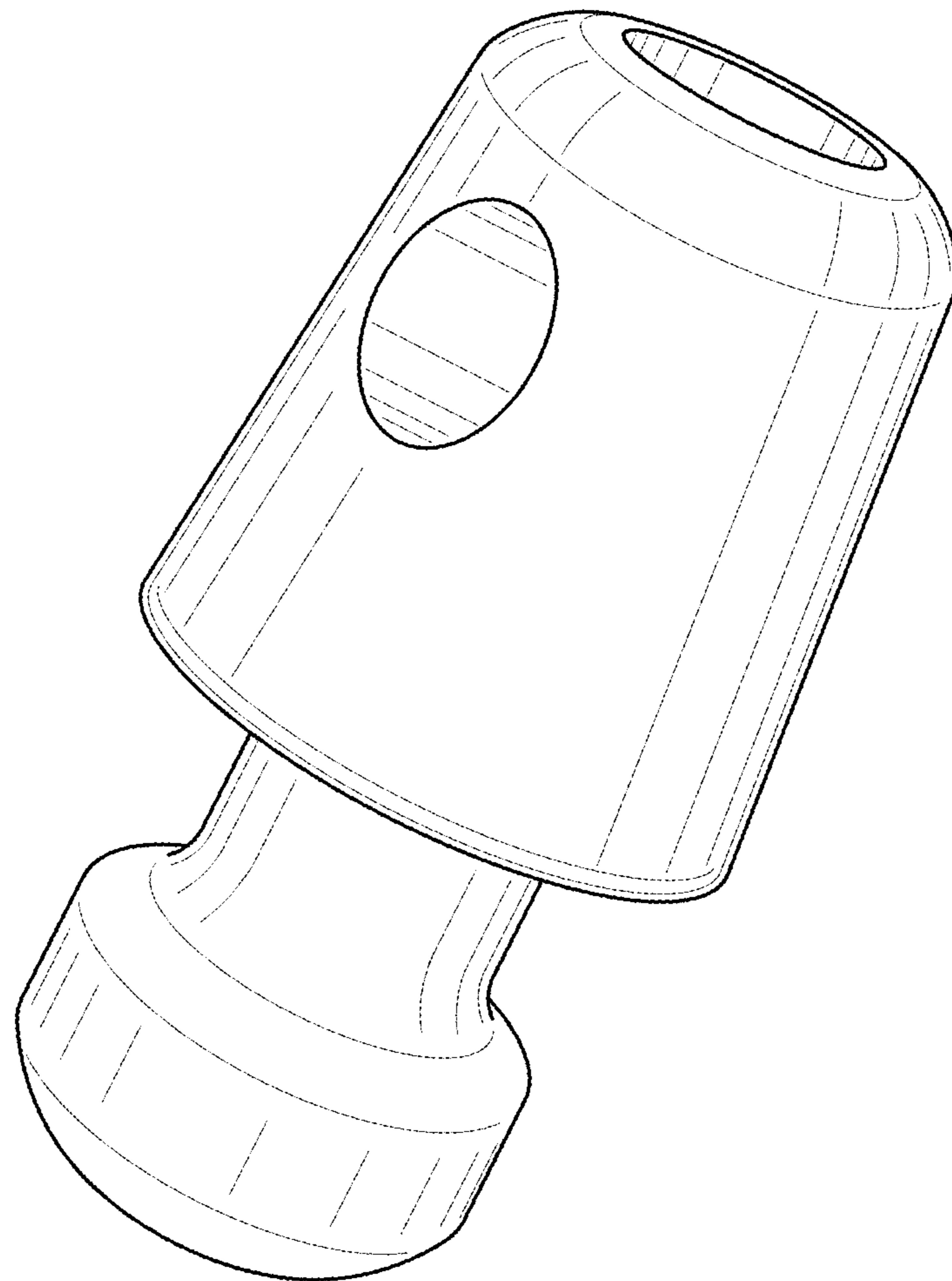

FIG. 2

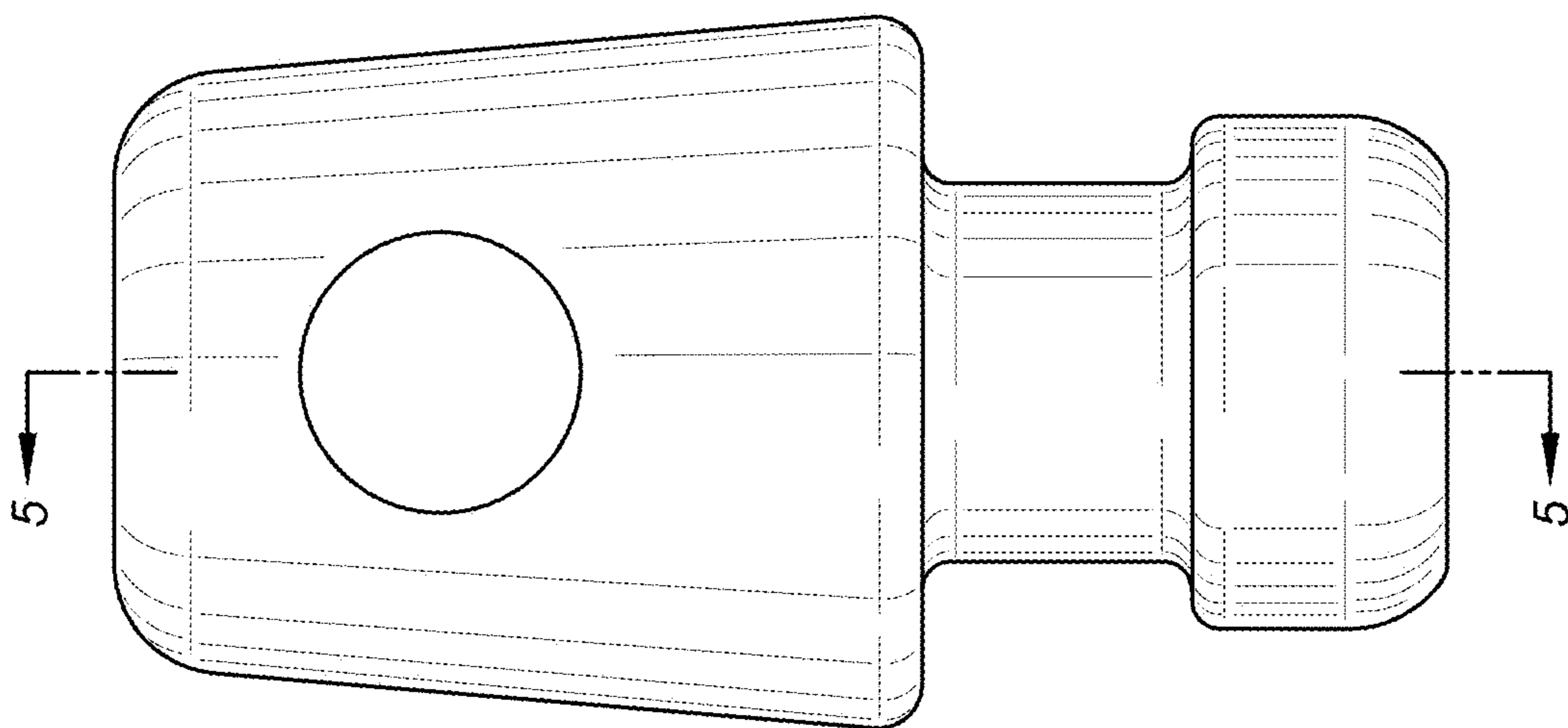

FIG. 3

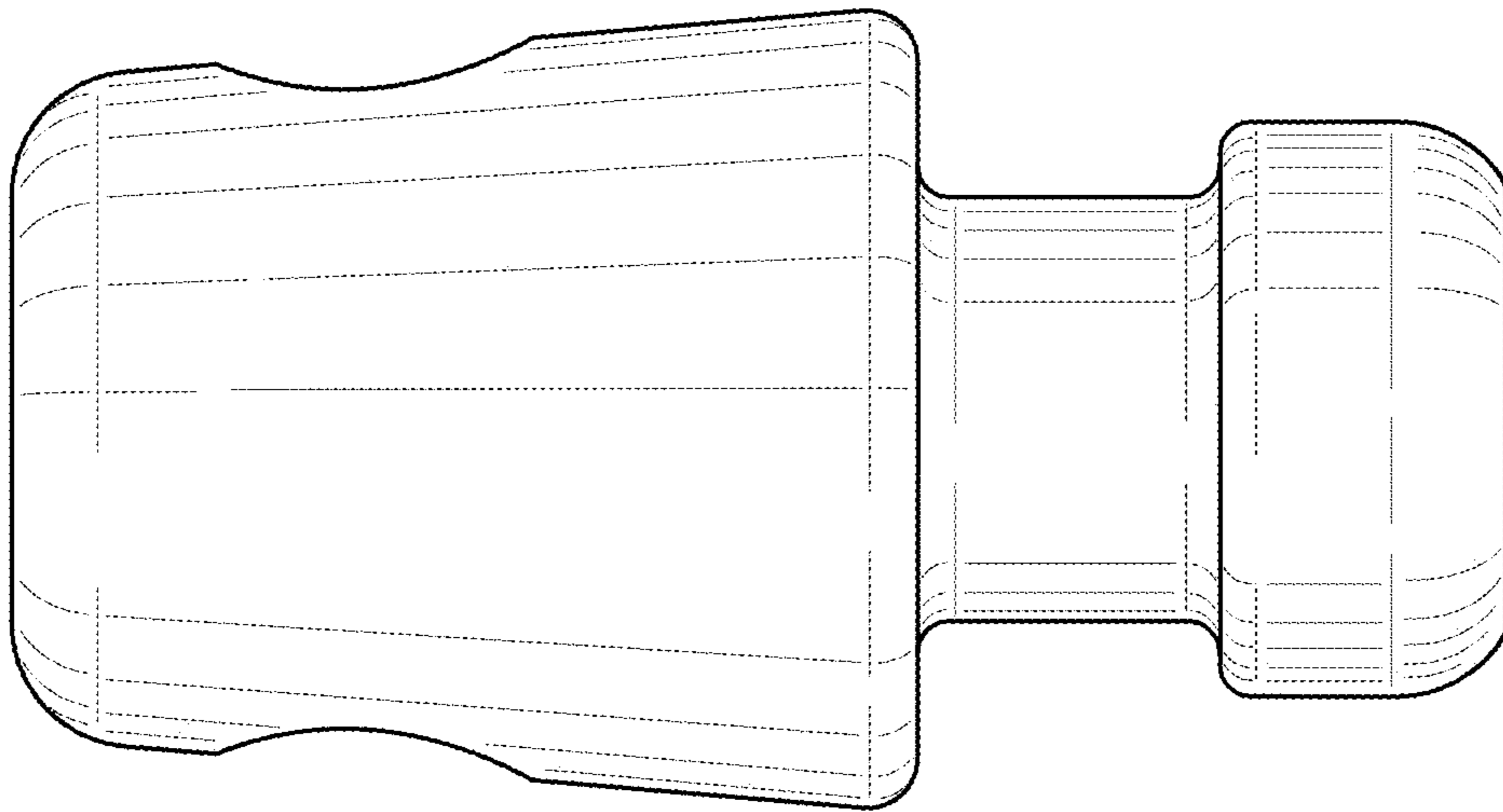

FIG. 4

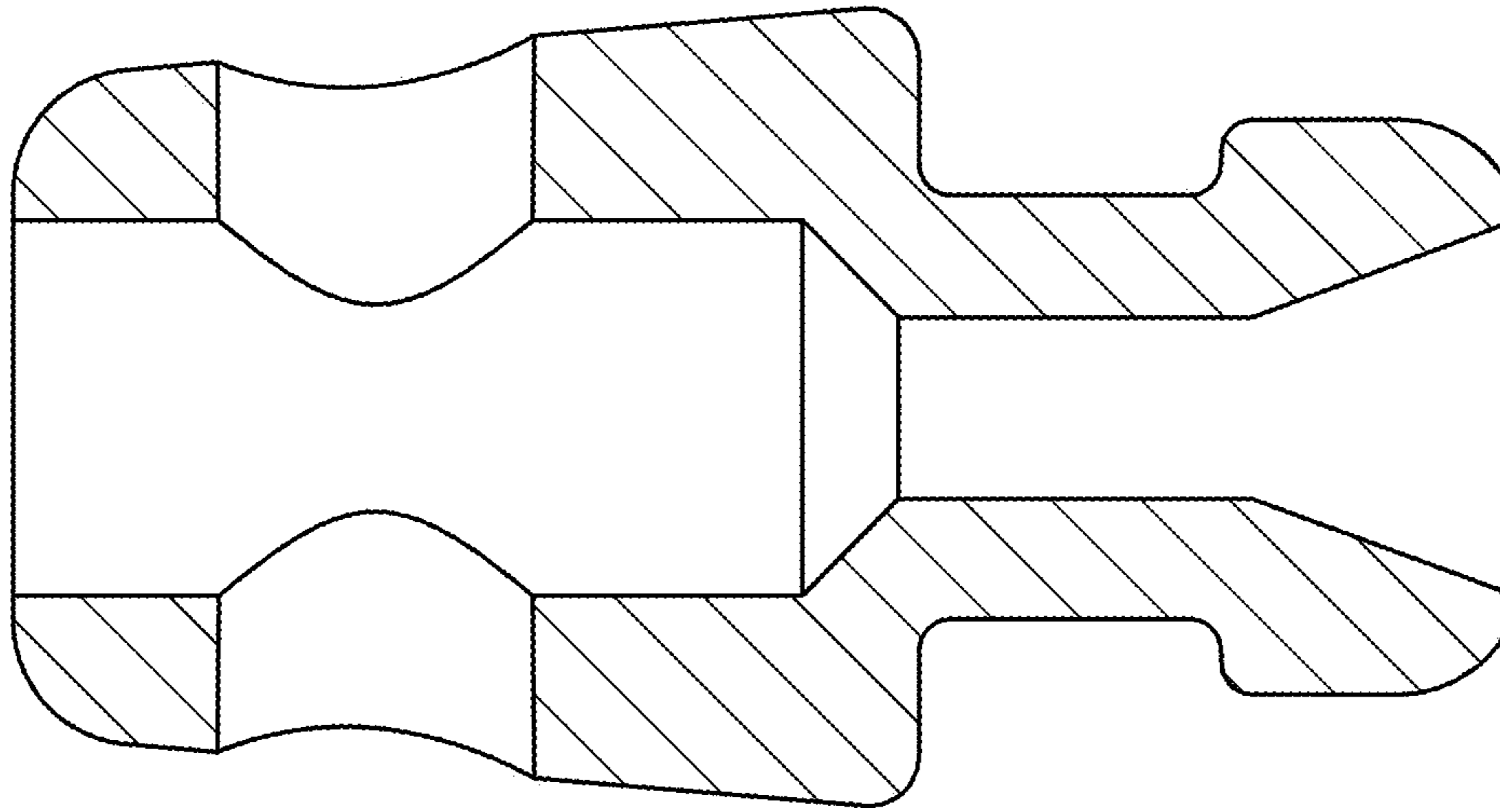

FIG. 5



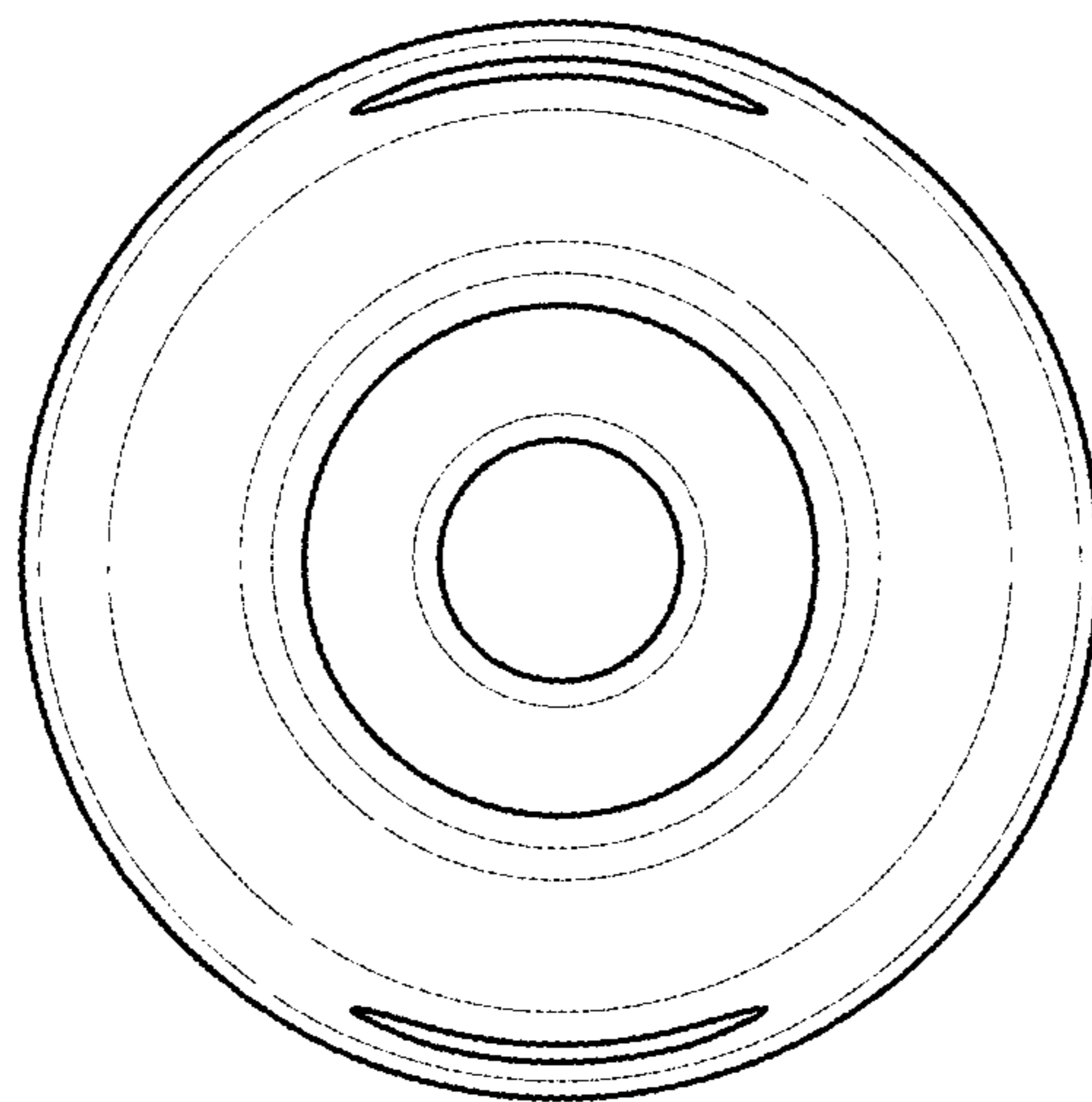

FIG. 6

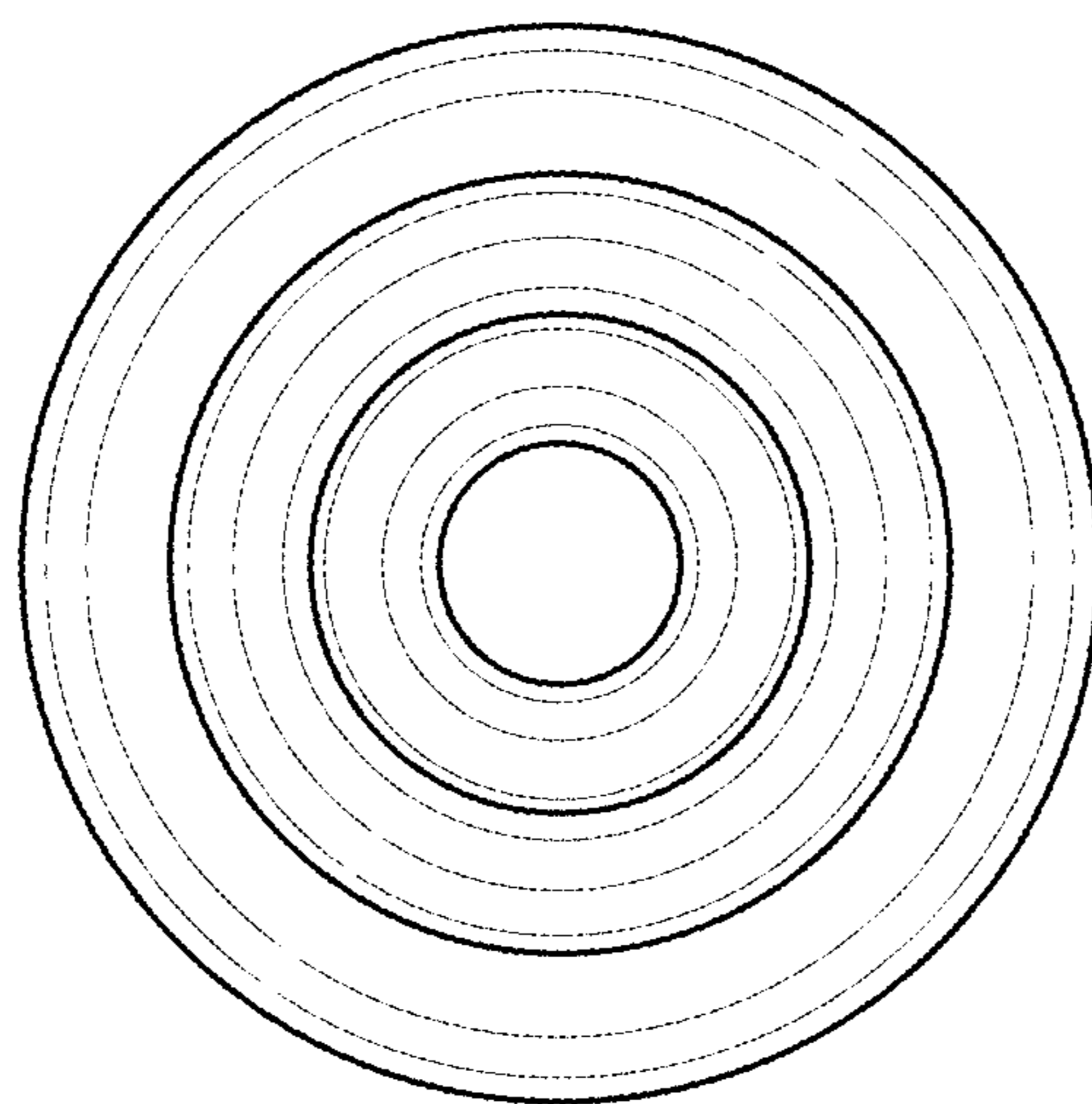

FIG. 7